All the News All the Time
LARGEST HOME-DELIVERED CIRCULATION
LARGEST ADVERTISING VOLUME

MADISON 2345
The Times Telephone Number
Connecting All Departments

EQUAL RIGHTS
Los Angeles Times
LIBERTY UNDER THE LAW
TRUE INDUSTRIAL FREEDOM

In Two Parts — 40 Pages
PART I—TELEGRAPH SHEET—20 PAGES

MADISON 2345
The Times Telephone Number
Connecting All Departments

Vol. L. THURSDAY MORNING, DECEMBER 4, 1930. C DAILY, FIVE CENTS

SLAVE MART REVEALED

Liberian Report Given League

Rubber Plantation Laborers Declared Rounded Up by Force and Fraud

Officials Providing Workmen for American Projects Held to Blame

(Copyright, 1930, by New York World)

GENEVA, Dec. 3. (Exclusive)—Conditions "scarcely distinguishable" from slavery exist in Liberia where huge American rubber plantation developments are under way, it is charged in an official report submitted to Washington and the League of Nations by a joint investigating commission, composed of representatives of the United States, the League and Liberia.

The report denounces certain "Americo-Liberians" as the worst offenders, declaring that "they take native women as pawns, using them to attract male laborers to their [illegible]."

OFFICIALS SUPPLY LABOR

The commission does not charge that any American rubber company consciously employs anything but voluntary labor" but points out that it has no control over the company recruitment condoned or sanctioned by the Liberian officials who supply workers for the plantations.

It was accusation of labor exploitation on rubber plantations that caused the Liberian government to ask the League to sponsor the inquiry, which resulted in the present report. The investigation was conducted by Charles M Johnson of Fiske University, appointed by Washington; Judge Meek of [illegible], appointed by the League, and a Liberian official.

The findings now rest in the confidential archives of the League. The report will be published simultaneously in Geneva and Washington, when the State Department fixes on a date for its release.

DOMESTIC SLAVES FREED

The commission's activities have already resulted in action, the commission having been notified of the issuance of a Liberian Presidential decree declaring "all domestic slaves of native tribes are hereby declared definitely free and released from servitude. Pawn system will definitely be abolished. [illegible] exportation in connection with labor contracts is likewise forbidden."

Among the most damning charges made by the commission against the Americo-Liberians is the following:

"Forced labor is wastefully recruited and is used frequently under conditions involving systematic intimidation and ill treatment on the part of government officials, mes-

(Continued on Page 2, Column 6)

Will Rogers Remarks:

BEVERLY HILLS, Dec. 3. [To the Editor of The Times:] I just got word from a lot of my friends in Reno and they say that they will give you a guarantee with your divorce that you don't have to go back to him any more, no matter what New York does. Kind of like a guaranteed title.

Today at noon in New York they give Sir Thomas Lipton that cup that you all so generously subscribed to, and it was all gold. We got the gold from France to build it out of. Knute Rockne gets the next one for being the best-liked winner in the world.

Yours,
WILL ROGERS.

SHOT TAKEN AT PREMIER

Spanish Reporter Fires Pistol

Berenguer, Unhurt, Calmly Walks Up to Journalist and Demands "Why?"

Assailant Denies Attempt to Slay Him, Labeling Act as Mere "Protest"

MADRID, Dec. 3. (AP)—A newspaper reporter resigned his job today and, armed with a pistol, went to the office of Premier Berenguer and fired a shot over the Premier's head. The reporter, Joaquin Lliso, denied he had intended to shoot the Premier, declaring he wanted only to shoot at him as a protest against conditions in Spain.

However, his pistol jammed after the first shot and he was promptly seized by the Premier's brother, Luis, who was standing beside the Premier when the shot was fired.

Berenguer, who had been about to hold a conference with assembled newspaper men, walked up to Lliso with perfect coolness and said: "Well, why did you do that?"

"I came here," replied Lliso, "to make a bloodless but energetic protest against the social regime presented by your government."

Berenguer then turned to the newspaper men and said:

"I am all right."

The Premier then proceeded upstairs where he presided at a meeting of his Cabinet as if nothing had happened.

THE DAY'S NEWS SUMMED UP

FEATURES. Radio, Page 20, Part II; Women's Pages, Clubs and Society, Pages 6 and 7, Part II; Markets and Financial, Pages 14 to 19, Part I; Oil News, Page 17, Part I; [illegible], Page 10, Part II; Comics, Page 8, Part II.

DRAMA. Pages 8 and 9, Part II.

SHIPPING NEWS. Page 19, Part I.

NEWS IN SPANISH. Page 20, Part I.

NEWS OF SOUTHERN COUNTIES. Contract for $565,000 link [illegible] road over Sespe route to be let soon. Pomona and Anaheim in holiday array. Imperial Valley Associated Chambers of Commerce urge revision of State laws to prevent extinction of wild life in area. Ortega Highway [illegible] and extension planned. [illegible] woman saves husband from burglar. Page 11, Part II.

SPORTS. Wilcox to start for [illegible] against Notre Dame Saturday. [illegible] lost to Irish football [illegible]. Page 12, Part II.

"Pop" Warner honors Rothert. Page 12, Part II.

[illegible] to become new manager of [illegible] ball club. Page 13, Part II.

Major leagues continue arguments on draft rule. Page 13, Part II.

THE CITY. Huge swindle charged [illegible] following arrest of Huntington Park Investment Company officials. Page 1, Part II.

[illegible] expected today in grand jury's investigation of city affairs. Page 1, Part II.

[illegible] Court upholds State's [illegible] conservation act. Page [illegible], Part II.

[illegible] building program in [illegible] California slated to run [illegible] millions. Page 1, Part II.

[illegible] see mysterious ray-machine explained by Millikan. Page 1, Part II.

[illegible] to safeguard workers' [illegible] under contractors on county [illegible]. Page 3, Part II.

THE WEST. Governor-elect Rolph names six Northern Californians to State posts. Page 1, Part I.

Arizona Papagos assemble for ancient rites in honor of St. Francis. Page 1, Part I.

Rehearing is asked on order for reduction in gas rates here. Page 12, Part I.

GENERAL EASTERN. Police informer substantiates vice frame-up charges of New York women. Page 7, Part I.

Courtland H. Young, magazine publisher, killed by fumes of fire in his apartment. Page 12, Part I.

WASHINGTON. Hoover tells Congress in budget message that tax reduction must end as Treasury faces deficit. Page 1, Part I.

Secretary of Agriculture Hyde says farmers' only hope is to cut production. Page 4, Part I.

Farm Board to seek emergency appropriation of $150,000,000. Page 4, Part I.

Senate conferees stand firm for government operation of Muscle Shoals plant; House to confer. Page 4, Part I.

Senate Campaign Committee goes on with inquiry into Davis expenditures. Page 6, Part I.

Five-year immigration suspension sought by Johnson of Washington. Page 6, Part I.

Fight looms in Senate over appointment by Hoover to tariff and power boards. Page 7, Part I.

Hoover asks increased appropriations for Boulder Dam. Page 11, Part I.

Economy efforts reflected in first of large Federal appropriation bills before House. Page 11, Part I.

Wet bloc in House to oppose use of government funds for poisoning alcohol. Page 11, Part I.

FOREIGN. Slavery conditions charged to Liberia in League of Nations report. Page 1, Part I.

Soviet radio broadcast urging British workers to revolt protested by British government. Page 1, Part I.

Dollar opera is started in Nice, with noted artists. Page 1, Part I.

Man-eating sharks species found in fresh waters. Page 3, Part I.

Reichstag hears outline of proposed German financial reform program. Page 3, Part I.

TENNESSEE BANK REOPENS

MAYNARDVILLE (Tenn.) Dec. 3. (AP)—The Bank of Maynardville, a small bank that suspended business several days ago, reopened today.

EMEMBER THIS

When the pot and the
ttle rub shoulders
can blacken the

STATE JOBS GO NORTH

Rolph Names Six Appointees

Northern California Men in Important Posts Under Administration

Two Democrats Among Lot Selected for Abilities, Says Chief

SAN FRANCISCO, Dec. 3. (Exclusive)—Appointments to six of the key positions in the State administration were announced by Governor-elect Rolph today, all of them being allotted to Northern California men. They are:

Walter E. Garrison, Lodi, Director of the State Department of Public Works.

Daniel J. O'Brien, former San Francisco Police Chief, Director of the State Department of Penology.

James W. Mullen, editor of a local union-labor publication, head of the Division of Labor Statistics and Enforcement, formerly known as the State Labor Commission.

Earl Lee Kelly, Redding, member of the State Highway Commission.

Thomas W. Hickey, attorney for the San Francisco Harbor Board.

Hugh K. McKevitt, attorney for the State Highway Commission.

ALL ANTICIPATED

All of the appointments had been anticipated, including that of Hickey, who is a Democrat but who won the position, according to the Governor-elect, for ability and to demonstrate an intent toward nonpartisanship and State unity.

Garrison is a Modesto district farmer, 54 years of age and operates a large vineyard at Lodi. He served overseas with the Ninety-first Division and won promotion from a captaincy to major during the war. He holds the reserve rank of colonel. He succeeds Bert B. Meek as Director of Public Works. The position pays $10,000 and the holder sits in the Governor's Council.

O'BRIEN WELL KNOWN

O'Brien, one of the best known chiefs of police in the country, succeeds James A. Johnston as Director of Penology and chairman of the California Crime Commission. He, too, is a member of the Governor's Council and gets $3600 a year but does not have to devote his full time to the duties of the office.

Mullen, who will receive $5000 a year, was chairman of the union labor side of the Rolph preprimary campaign and is editor of the Labor Clarion.

Kelly succeeds Ralph Bull of Eureka. The Governor-elect is expected to make his other selections for the Highway Commission, one each from San Francisco and the San Joaquin Valley and two from Southern California.

ANOTHER DEMOCRAT

Hickey is an attorney and has been active in Democratic politics for years.

McKevitt, also an attorney, is a member of the San Francisco Civil Service Commission and chairman of the executive committee of the Republican State Central Committee. He succeeds Harry Encell.

In addition, Rolph said the first vacancy on the State Railroad Commission after he takes office will go to Wallace Ware, Santa Rosa attorney.

Several other important posts remain to be filled. Rolph will go to Los Angeles again Saturday night to discuss these posts with Southern California advisers. He has still to appoint, among the major posts, directors of Finance, Natural Resources, Social Welfare and Agriculture, as well as Corporation and Real Estate commissioners. Both the latter are said to be slated for Southern Californians. Leo Daze of Los Angeles is actively after the corporation post.

Train Engineer Dies at Throttle

MARIETTA (O.) Dec. 3. (AP)—As the St. Louis-New York Express of the Baltimore and Ohio Railroad sped across the Ohio River bridge into Parkersburg, W. Va., today, Engineer Wallace Williams, 65 years of age, of Chillicothe, O., died at the throttle.

Denver Conner of Chillicothe, fireman, saw Williams collapse and brought the train to a stop.

Seven Go Down With Steamer

MERIDA (Yucatan, Mex.) Dec. 3. (AP)—Seven persons, including the wife and two daughters of the captain, were drowned when the steamer Clara Ramos foundered yesterday off Carmen in the State of Campeche.

GIFT IDEAS

A glance at Kitty Keen's department in today's Times may result in many a happy gift idea that otherwise might have escaped your attention.

Her suggestions, conveniently arranged under self-explanatory headings, appear in today's issue on

Page 7, Part II

Great Oaks From Little Acorns Grow!

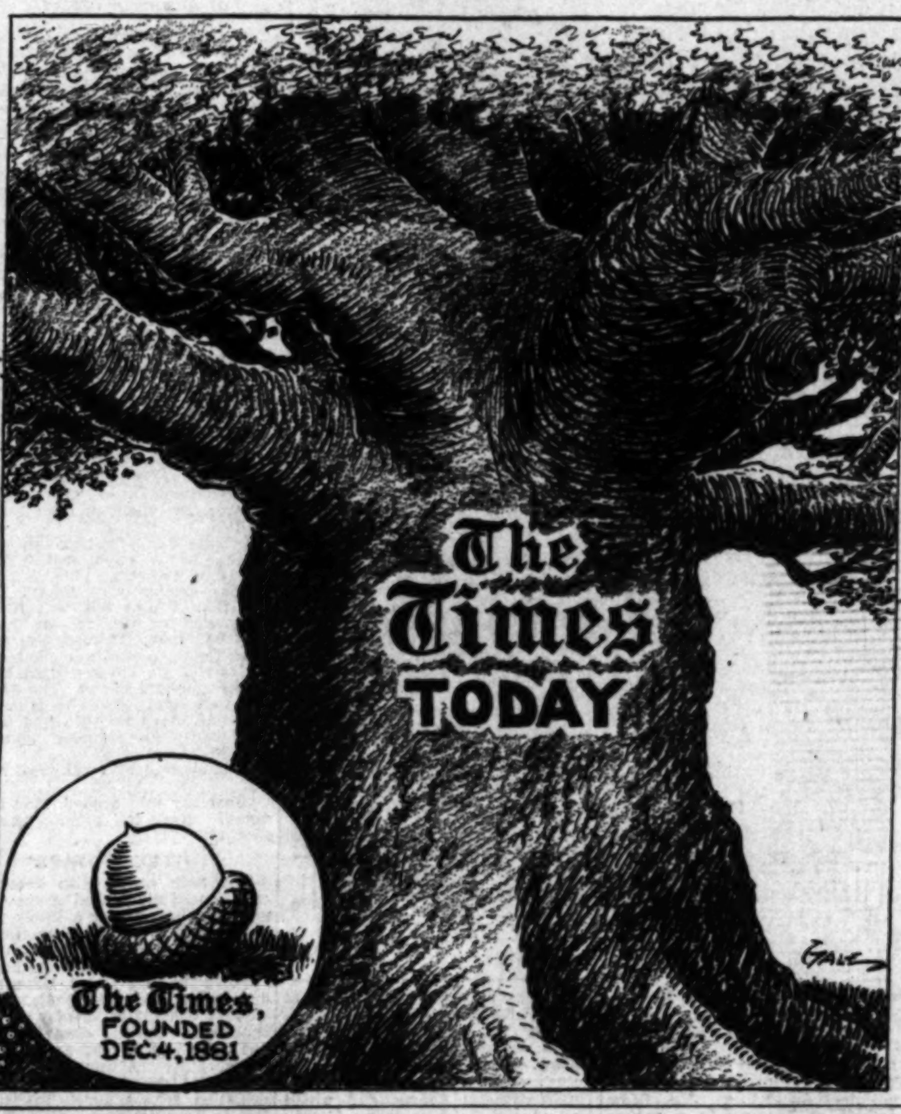

MAN KILLED AS HE DROPS FROM BLIMP

Another Hurt When Large Goodyear Aircraft Gets Away From Ground Crew

GADSDEN (Ala.) Dec. 3. (AP)—One man was killed and another was injured seriously here late today as the Defender, largest of the Goodyear Rubber Company blimps, broke away from a landing crew and carried the two men aloft.

Isaac W. Phillips, a workman at the Goodyear plant here, helping the landing crew, dropped 150 feet to his death, while Jim Quizenbeck of Oklahoma, regular member of the landing crew, was knocked loose from the blimp by a pole and fell twenty-five feet.

The landing crew was walking the blimp to the hangar here following its arrival from Akron when the ship suddenly lifted.

Jack Boethner, pilot of the Defender, said the blimp in its last leg from Nashville here had bucked head winds most of the way, using a large amount of fuel which resulted in its having a lift of around 3000 pounds.

Following the first attempt to land the blimp, the ship was nosed down to earth a few minutes later and landed without difficulty.

Rains Forecast in North Today

SAN FRANCISCO, Dec. 3. (Exclusive)—Light rain in Eureka today forecast the approach of another storm that will bring snow to the mountain levels and rain elsewhere in Northern California by tomorrow, the Weather Bureau reported tonight.

One storm area centers near the Island of Kodiak and another southeast of the Island of Unalaska and the barometer at their centers is extremely low. The rain at Eureka was measured as .01 of an inch.

POSTMASTERS RENAMED

WASHINGTON, Dec. 3. (Exclusive)—Upon the recommendation of Representative Evans of Glendale, Frederick W. Brinker and Mrs. Jessica H. Wright were reappointed today as Postmasters at Temple City and Sierra Madre, respectively. Both offices are in Los Angeles county.

Earth Shocks Reported From Various Lands

ALBUQUERQUE (N. M.) Dec. 3. (AP)—Two distinct earth shocks, a second apart, were felt here and in the immediate vicinity of the city at 2:36 p.m. today.

No damage, with exception of a few cracked plaster walls, shattered dishes and broken stoves, was reported.

TIRANA (Albania) Dec. 3. (AP)—New earth shocks occurred yesterday in the Valona district of Southern Albania, where much damage was wrought late last month, causing one death and the collapse of five houses.

RANGOON (Burma) Dec. 4. (Thursday) (AP)—An earth shock of considerable intensity and duration was felt early today. No damage was immediately reported.

Revolutionary Visual Radio System Found

WASHINGTON, Dec. 3. (AP)—Philo T. Farnsworth, technical director of the Television Laboratories, Inc., of California, informed the Radio Commission at a conference today he has developed a revolutionary system for visual broadcasting.

Farnsworth said he is able to transmit good images on a band of six kilocycles. At present other experimenters are using 100 kilocycle bands set aside by the commission.

Farnsworth's counsel said formal application for an experimental television station will be filed by a new company organized to take over Farnsworth's interests.

MacDonald May Be India's Ruler

LONDON, Dec. 3. (AP)—The Daily Mail says a suggestion has been seriously advanced that Prime Minister MacDonald become Viceroy of India in succession to Lord Irwin, who will retire in April.

The Mail adds the idea is a result of the good impression which Mr. MacDonald has made in conducting the Indian round-table conference.

DOLLAR OPERA NICE IDEA

"Aida" and Others to Warble at Nice for One Iron Man Under Jay Gould's Auspices

NICE (France) Dec. 3. (Exclusive)—Grand opera at $1 was announced tonight in connection with the opening of the Nice Operahouse, renovated and backed by Frank Jay Gould, the American capitalist.

Three thousand persons prominent in international society attended the classic "Aida" but the season's program contains many surprises, for the idea behind the project will be "Art for art's sake" and the company includes the best musicians, singers and dancers obtainable among Europe's post war generation. The house has been redecorated, improved and equipped with elaborate scenery and costume facilities.

Merle-Forest, formerly of the Metropolitan in New York and the Chicago Civic Operahouse, has been appointed artistic director.

"The top price of $1 for the best seats in the house and the exclusive boxes will insure a steady attendance," says the company's announcement, "and the artists will be able to give performances of the newest and best operas without having an eye continually on the box office receipts. The season has been made possible by Mr. Gould, who is providing ample funds, and by the subscriptions already received."

The performances this winter will be directed by Albert Wolff, conductor of the orchestra at the Opera Comique in Paris, and Georges Lauverins, also of the Opera Comique.

TWO KILLED IN GERMAN RED RIOTS

Dozen Others Injured as Result of Clashes With Police in Various Cities

BERLIN, Dec. 3. (AP)—Two persons were killed today and a dozen others were taken to hospitals as a result of Communist clashes with police in various parts of Germany.

A "hunger march" of Reds in Leipsic developed into such a battle that nine Communists fell before the bullets of the police, one of them dying several hours later. The demonstrations began as a protest against unemployment and wage reductions. When ordered to disperse the manifestants showed so much resistance that the police had to use their firearms.

In Hamburg a Communist mob which outnumbered a police patrol stabbed one officer to death and wounded two others with knives.

Dresden also had a "hunger march." Communists there smashed taxicab windows, but eventually were scattered with no casualties being reported.

In the Berlin City Hall, a night session of Aldermen from the Friedrichshain district broke up in a near riot shortly before midnight, Communists and Social Democrats battling with fists in the lobbies.

Communists with stones and police with revolvers firing warning shots fought heavily at Chemnitz as the result of a demonstration. No casualties were reported, but 120 persons were arrested.

Thirty-six Die as Dynamite in Car Explodes

RIO DE JANEIRO, Dec. 3. (AP)—Thirty-six persons were killed and three buildings destroyed when a freight car loaded with dynamite exploded today at the railroad station at Portonovo Da Cunha, State of Minas Geraes.

Among those killed was Maj. Manuel Lerac, who was commander of the Portonovo sector for the revolutionists during the movement which deposed the Washington Luis administration.

The car of dynamite had been sidetracked at the station since the revolutionary movement broke out.

Travel by Rail to California Shows Increase

CHICAGO, Dec. 3. (AP)—Passenger traffic to California and the Southwest is running heavier than a year ago, W. J. Black, Santa Fe traffic manager, reported today.

He said all available space on the west-bound trains has been taken and extra cars have been necessary since Thanksgiving.

Acting Police Chief Killed

LOGAN (W. Va.) Dec. 3. (AP)—Shot five times as he stood in a poolroom here, Roy C. Knotts, 38 years of age, acting Chief of Police, died today.

Enoch Scaggs was charged with the shooting.

HOOVER PRESENTS LARGEST BUDGET OF PEACE TIMES

President, Citing Deficit Forecast, Warns Congress Against New Ventures

The full text of the President's message transmitting the Federal Budget to Congress appears on Page 10, Part I of this edition of The Times.

WASHINGTON, Dec. 3. (Exclusive)—Warning Congress to avoid embarking on any new or enlarged ventures, President Hoover today submitted in a message the largest peace-time budget in the nation's history, $4,667,845,468. Of this $735,003,057 will be paid from postal revenues and the balance of $3,932,842,411 from receipts by the Treasury.

Stating that existing conditions do not warrant continuation of the 1 per cent income tax reduction of last year, and again emphasizing as he did yesterday in his annual message to Congress the estimated Treasury deficit of $180,000,000 on June 30, next, the President advised that appropriations intended to lessen unemployment and aid business recovery should not be made after the six months lest the small surplus now estimated for 1932 be turned into another deficit.

VETERAN FUND BOOSTED

In the estimate of the needs of the prohibition bureau of the Department of Justice is an increase of $1,614,260 for field personnel representing additional agents sought by Atty.-Gen. Mitchell, and $356,581 for travel expense. The $50,000 item for educational purposes remains in the new budget.

For veterans' administration the budget calls for $946,289,000, an increase of approximately $110,000,000.

An increase of $35,000,000 for the construction loan fund of the Shipping Board is requested.

The budget provides a total of $689,084,000 for national defense, a decrease under the appropriation for 1931 of $33,697,000. There is a small decrease for the War Department, but the major share, $32,946,000, is for the Navy due to the ratification of the London treaty, the operating force program having been revised to provide for a reduction in the enlisted force and a reduction in the number of vessels to be retained in commission.

"The construction of those vessels now authorized which are permitted by the London treaty should now go forward without delay," the President said.

DEFICIT FORECAST

In forecasting a deficit at the end of the current fiscal year the President estimated that there would be a decrease in revenues of more than $430,000,000 as compared with revenues which had been expected, and an increase in expenditures over estimates of about $225,000,000. For the fiscal year ended June 30, 1932, however, the President estimated that there would be a surplus of $30,600,000.

In virtually ending all hope of continuation next year of the temporary income tax reduction the President expressed regret that "the present outlook for heavy decrease in probable income and the necessity to increase public works and aid unemployment does not warrant the continuation of the reduction at the present time."

FIGURES PRESENTED

The appropriations for the 1931, or current fiscal year, amounted to $4,437,342,585 including $725,844,097 payable from postal revenues and $3,711,498,488 from the Treasury.

The 1932 budget calls for expenditures of $4,054,519,200 and estimated receipts during the year ending June 30, 1932, at $4,085,119,927 exclusive of postal expenditures and revenues.

The President's message showed the total authorization for building as $520,000,000. The amount to be expended during the remaining months of the current fiscal year was estimated at $56,000,000.

The balance then remaining, added to the $60,000,000 carried in the 1932 budget will permit expenditures in excess of $76,500,000 during the 1932 fiscal year.

JOHN BULL SEES RED

Soviet Broadcast Protested

Transmitted Program Calls on British Workers to Start Revolution

Baldwin and Churchill Held Up as "Criminals" by Radical Propaganda

LONDON, Dec. 3. (AP)—A radio broadcast from Moscow which a Conservative member described in the House of Commons today as "inciting British workers to revolution," will form the subject of an official British protest to the soviet government.

Arthur Henderson, Foreign Secretary, so informed the House after questioning by Commander Oliver Locker-Lampson. He added that personally he did not consider the program an incitement to revolution but said it nevertheless was a departure from the Russo-British agreement regarding the abolition of soviet propaganda.

TAME BROADCAST

The broadcast in question took place last night and was one of a series transmitted from Moscow every Tuesday for the benefit of British workers. In the opinion, however, of C. G. Allen, manager of an important British radio concern, the British workmen run no great risk of contamination. Mr. Allen said the program apparently was picked up only by a few radio amateurs.

In describing last night's broadcast Mr. Allen said it was devoted chiefly to a long account of the trial of eight Russian engineers now going on in Moscow.

This was followed by the reading of an "open letter" addressed to British workmen by Maxim Gorky, famous Russian author.

The letter also referred to the trial and described the plotting of white Russians in London and Paris.

BRITISH "CRIMINALS"

"It is only natural," it continued, "that white Russians should have found in France and England fullest sympathy with their criminal aims and that Baldwin, Churchill and other adventurers in the service of capital should combine with them." (Presumably this refers to Stanley Baldwin and Winston Churchill, noted British political figures.)

British workmen also were told the capitalists wanted to send them against soviet workers in a war which might lead to 10,000,000 deaths.

COAST GUARD SAVES 6004

WASHINGTON, Dec. 3. (AP)—The Coast Guard made an all-time record in life-saving last year. The number of persons it rescued was 6004.

PAPAGOS HONOR ST. FRANCIS

Redmen of Arizona Add Age-Old Pagan Rituals to Catholic Ceremony at Desert Mission

MISSION SAN XAVIER (Ariz.) Dec. 3. (AP)—The Elder Brother of The Coyote, and those other who with him, in the ancient teachings of the Papagos, created the world and led the redmen into it, lived again tonight as bronzed sons of the Arizona hills and deserts enacted their pantomimic rituals in honor of St. Francis De Xavier.

Papagos and Yaquis of all the small and scattered rancherias, of which San Xavier Mission is the spiritual center, have gathered here for three days of ceremonial feasting. The age-old beliefs and rituals still live in legendary form in odd admixture with the present-day professed beliefs of the San Xavier Indians, who bow their heads in prayer under the leadership of their padres before performing the time-worn evolutions of the venerable Coyote in the Arizona moonlight.

Bishop Daniel J. Gercke of the Catholic diocese of Tucson celebrated pontifical mass to open the three-day ceremonial. Tonight the rituals reverted to the ancient faiths.

Even Harry Encinas, a leader of the Papago people, whose modernized mind does not hold with too much of feasting and dancing when there is work to be done, joined in the historic festivities as leader of the San Xavier choir. Later he will lead the choir in special ceremonies at Tucson.

Encinas, while not begrudging the honor paid the mission's patron saint, feels his people generally are too much given to celebration, and not enough to the hard work which might justify thanksgiving.

"On Christmas Eve we will have another feast," Encinas said. "We have too many celebrations throughout the year. That is what I am trying to tell my people. 'Just look about you, fertile fields are everywhere, waiting to be cultivated.' But when we take so much time, always with dancing, the soil lies idle."

Mission San Xavier, named in honor of St. Francis Xavier, who ministered in China and Japan and was the first Jesuit to visit the Philippines, was established by Father Eusebio Kino before the old pueblo of Tucson, or Toquison, came into being. Its adobe walls are crumbling, but the bells in its ancient tower still chime the message of "the white dove of the desert."

MISSIONARY'S ARM DISPLAYED IN ROME

ROME, Dec. 3. (AP)—The Jesuit order, in its beautiful Baroque Church of the Gesu, this morning solemnly commemorated one of its most famous members, St. Francis Xavier, missionary to India and Japan.

Exposed to the view of the black-clad priests and seminary students, and to a large congregation of the laity, was the saint's right arm, with which he baptized and blessed so many converts in faraway lands. It was brought to Rome in 1614 from Goa, Portuguese India, where the remainder of the body still lies.

He is said to have been the first Christian missionary to visit the Philippines.

FREMONT OLDER FIRST TO SUSPECT TOM MOONEY

Significant Testimony of Publisher at Supreme Court Hearing; Background of Case

This is the second of a series of daily articles in which will be presented an exhaustive analysis of the evidence upon which the State Supreme Court refused to recommend a pardon for Warren K. Billings.

SAN FRANCISCO, Dec. 3. (Exclusive)—In order clearly to understand the significance of the revelations made by the Supreme Court inquiry into the Billings case it is necessary briefly to review the outstanding facts of the crime of which Thomas J. Mooney and Warren K. Billings were convicted.

On July 22, 1916, San Francisco staged a Preparedness Day demonstration in recognition of the fact that the United States probably would become involved in the World War. The whole city mobilized for participation. There was little opposition but what there was was bitter and deadly. At its front was Alexander Berkman, editor of the Blast, an anarchist sheet, and a group of virulent radicals and union labor men, among them Mooney, himself an anarchist and one of the Blast's most vituperative contributors, and Billings. Less outspoken but not less determined in his opposition to the demonstration was Fremont Older, then editor of the San Francisco Bulletin and later a leader in the effort to liberate the convicted bombers. Older made the Bulletin the mouthpiece of labor organizations in protests against the Preparedness Day program and sponsored a mass meeting at Dreamland Rink to denounce it. At this meeting Older got Rudolph Spreckels to act as chairman.

In spite of the opposition, part of which was voiced in anonymous letters and phone calls threatening violence to leaders of the preparedness movement, the plans went forward and the afternoon of July 22 a gigantic parade was held on Market street. In line were many thousands of persons, representative of nearly every business and industry of the city except the labor unions. Other thousands lined the sidewalks many deep on both sides of Market.

THE EXPLOSION

At 2:06 p.m., as the parade was passing, a bomb made by filling an old suit case with dynamite, rifle cartridges and iron slugs, exploded at Steuart and Market streets, almost in the center of a parade unit preparing to take its place in the line of march. Six persons were killed instantly and about forty others injured, four of whom died later. Where the suit case had been standing against the wall was a huge hole. Fragments of the container and its contents were scattered over a wide area, some of the slugs being found 700 feet away.

At one place at least the explosion was not unexpected. That was in the office of Fremont Older. To the Supreme Court at its recent hearing he described a letter he stated he had received warning of an impending happening that would "echo around the earth."

Quoting Older the record reads: "I did not have long to wait. Shortly after the parade started, in my room in the Bulletin office, I heard the dull boom of an explosion. A few minutes later a reporter phoned in the news of the bomb outrage. I told the city editor of the Bulletin at that time that I would be blamed for it."

"In other words," reads the next question, "you were not only in your office expecting it but you expected to be blamed for it?"

In answer Older explained that this was because he had worked against the preparedness demonstration and had sponsored a mass meeting of protest. Asked if he was not willing to admit that his influence, added to that of Berkman and others, was not directly and primarily responsible for the crime, he replied: "Of course not."

THE FINGER OF SUSPICION

Here follows one of the most significant passages of the Supreme Court transcript. The answers are by Older.

Question: But what I had more particularly in mind—we are coming to that feature of it later—was that you immediately centered upon Tom Mooney as the man who did it when you heard it?

Answer: When I heard what?

Q.: When you heard the boom of the bomb?

A.: That afternoon, yes.

Q.: Didn't you do it right then?

A.: Well, I can't say just what moment I did it but I remember taking the city editor and the editorial writer on the train with me down to the ranch on that afternoon and I remember on the train saying: "I think Tom Mooney did it."

Q.: You thought Tom Mooney did it?

A.: I then said: "Why do you think Tom Mooney did it?" (Here Older apparently meant "I was then asked" etc.) I said: "Just by the process of elimination. I haven't anything to go on but from his activities that I have heard about in these strikes—a perfectly wild—bad judgment, wild, crazy actions—I can't think of anybody else that would be capable of such a crazy, foolish thing as throwing that bomb"—something similar to that.

Q.: You not only had a haunting fear that something was going to happen but before the day was over . . . .

A.: Yes.

Q.: You pointed the finger of accusation at Tom Mooney?

A.: I did.

Q.: Had Tom Mooney been framed in your mind at that time by some crooked officials?

A.: No.

Q.: He had not?

A.: No.

By his own statement, therefore, Older suspected Mooney of the bombing immediately and before a particle of evidence had been uncovered to connect Mooney with it. So far as known Older was the first person to voice such a suspicion. Now he says he would not believe Mooney and Billings guilty if they confessed!

DYNAMITE RECORD

This suspicion was not without other foundation than what Older called Mooney's "bad judgment." At the recent hearing counsel for the defense admitted it was "100 per cent justified." Three years before Mooney and Billings, the latter a professional criminal and saboteur with a long police record, had been very active in a strike of Pacific Gas and Electric employees, during which more than $200,000 worth of towers, transmission lines, poles, and electrical power stations around San Francisco were dynamited. Billings was arrested with a suit case full of dynamite, tried and sent to prison for two years. Mooney was arrested in company with two notorious dynamiters, Joe Brown and H. C. Hanlon, in a rowboat near Glen Cove, where there were many towers used to support transmission lines. In the boat was a rifle fitted with a Maxim silencer, a shotgun with an aluminum barrel for night use, two pistols, ammunition, dry-cell batteries and a length of copper wire with fourteen detonating caps fastened on it at intervals exactly equal to the distances between the fourteen steel girders supporting the transmission towers. At one end of the wire was a clock device such as is used in clockwork bombs. Mooney gave a false name to the arresting officers. He was tried three times. Two juries disagreed and the third acquitted him because the indictment incorrectly charged him with having "high explosives."

In the Supreme Court hearing Older was questioned about this incident as follows:

Q.: Do you think that he (Mooney) had dynamite in that boat for the purpose of destruction of property?

A.: I suspected he did.

Q.: There was a good deal of destruction of property here just before the bomb explosion?

A.: The P. G. & E., yes.

Q.: Did you associate Mooney with a hand in that?

A.: After he was arrested, I associated him with it.

Q.: Before?

A.: I did not know.

Q.: You were pointing a finger at him the day of the bomb explosion here?

A.: Yes, sir.

Q.: Did you associate Mr. Mooney with the dynamiting of property?

A.: I associated him with dynamiting the P. G. & E. poles.

THE IDENTIFICATIONS

For such reasons Older admitted that he instantly suspected Mooney of the parade bombing, though he said he had no direct evidence to substantiate the suspicion. However, such evidence was not long lacking. Within a week of the tragedy Mooney and Billings were in jail and had been positively identified as the men who placed the bomb suit case at Steuart and Market streets a short time before it exploded. Because so large a part of the Supreme Court's attention was devoted to these identifications it is necessary here to recall the essential facts about them.

There were some dozen witnesses directly linking Mooney and Billings with the handling of the suit case on the afternoon of the tragedy, of which five gave major testimony, the others being largely corroborative. The five, described to the Supreme Court by Fremont Older as "vital witnesses" were:

John MacDonald, an itinerant waiter.

Estelle Smith a dentist's assistant employed in a dental office in the building at 721 Market street, San Francisco.

Mrs. Mellie Edeau and her daughter Sadie, residing in Oakland and spectators at the Preparedness Day parade.

F. C. Oxman, a cattle buyer of Durkee, Or., in San Francisco on business on the day of the parade.

It is important to keep these five names in mind. It was to break down the testimony of these witnesses at the trials of Mooney and Billings that were directed the principal efforts of the supporters of the convicted bombers. It was those efforts and their results which have made the case internationally famous and which led to the Supreme Court inquiry lately held to determine whether Billings, and inferentially Mooney, were entitled to pardon. It was the methods characterizing those efforts, further, which occupied most of the attention of the tribunal, sitting as a fact-finding board rather than as a court.

Without going into details of the often-told story the evidence given by the five witnesses was substantially as follows:

WHAT THEY TOLD

John MacDonald positively identified Billings as the man whom he saw place the suit case bomb against a wall at Steuart and Market streets, talk with Mooney at the door of an adjacent saloon, and go away, leaving the suit case there, shortly before the explosion. He made these identifications by picking out photographs of the two men from a miscellaneous collection of police pictures of dynamiters and by a personal visit to the jail where the prisoners were held.

Estelle Smith identified Billings as a man she saw in her office and in the hallway outside it at 721 Market street shortly before the explosion. He had with him a heavy suit case identical in appearance with that which held the bomb and was very nervous about it. It was the theory of the prosecution that the conspirators originally planned to stage the explosion at 721 Market but changed their minds and took the bomb to Steuart and Market, about four-fifth of a mile east, instead.

Mrs. Edeau and her daughter identified Billings as a man whom they saw in front of 721 Market with Mrs. Rena Mooney, wife of Thomas J. Mooney, and Israel Weinberg, a jitney driver whose Ford car was parked at the curb at that address. This was just after Estelle Smith had seen Billings on a floor above with a suit case like the one used for the bomb.

Oxman identified Mooney, Billings, Mrs. Mooney and Weinberg as four persons whom he saw drive up to Steuart and Market in a Ford, with Weinberg at the wheel, at approximately the same time as that fixed by MacDonald. The car was coming from the west. He said Mooney was holding a suit case on the running board and that, after the car stopped, Billings put the suit case against the wall, about as MacDonald described the act, and that the four then drove away.

Largely on the strength of this evidence (Oxman's came after the Billings conviction) Mooney and Billings were convicted. Mooney was sentenced to hang but this was commuted to life imprisonment by Gov. Stephens. Billings got a life sentence. Mrs. Mooney and Weinberg were freed.

Tomorrow's article will describe the plans made by the Mooney-Billings forces to break down the evidence of these vital witnesses and what the Supreme Court transcript shows as to some of the methods employed to accomplish that end and thereby to liberate the convicted pair.

(Continued Tomorrow)

BACK FROM BRIEF HONEYMOON

Film Czar and Bride Guests of Hoover

[P. & A. photo]

Will Hays and Bride

WASHINGTON, Dec. 3. (AP)—Mr. and Mrs. Will H. Hays, who returned last night from a brief honeymoon at Hot Springs, Va., were luncheon guests today at the White House.

They left late today for New York, where they will make their home.

NEW AIR LINE OPENS

CHICAGO, Dec. 3. (AP)—A new all-air passenger plane service between New York and Chicago was inaugurated yesterday by the National Air Transport. The first plane of the new service arrived here last night.

DOCTOR WRITES DIARY OF DEATH

He Drinks Poison and Pens Final Sensations

Several Patients Treated as His Life Ebbs

Suicide Committed Because of Money Worries

[Copyright, 1930, by Chicago Tribune.]

LONDON, Dec. 3. (Exclusive)—The strange revelations of a doctor who deliberately placed the fingers of death around his throat and then described in minute detail the final sensations on leaving this life while he conversed with his wife and treated patients was contained in a diary read at a Brighton inquest today.

The physician was Dr. Hugh Hands, who was 63 years of age. Financial troubles were blamed in a letter to his wife which was also written after he took a dose of poison. The eerie account of how it feels to die was read at the identical hour he was summoned to the Police Court to answer a charge of drinking during illegal hours at his club, which the lawyers said they were able to disprove.

"FEELING VERY HAPPY"

The first entry in the death ledger was made at 11:30 yesterday morning, less than an hour before he died.

"I have taken a half-ounce of (poisons which he named.) Both were nice except for the tingling. Waiting—feeling very happy. The first time I ever felt without a worry and as if free. My heart must be strong. It won't give way. Don't forget to read my articles. It will save a life. Getting tired. It is a long time and so slow. The Japanese were right that death is lovely. Feel fine. Have no pain and have not taken any—(meaning another poison.)

"Feel sleepy, pulse still good. Feel sick.

"Have my vein opened. May find myself alive in coffin. Terrible thought."

"LOVELY VOYAGE"

The note ended with farewells and a postscript, "God seems over me. Just leaving for a lovely voyage, but it is slow. First time I am without worry. Money is nothing. It is nothing but wickedness."

There the note ended, but a second took up the ghastly tale.

"Just given Mrs. Yenley an inoculation. Getting dazed slightly, but quite happy. Feel as though I am cheating the usurers. Pulse is good at 11:35. Just given an inoculation for asthma to Mister Swan. Have not passed away. Surely can't live on. Only decent usurer was old white man. He was kind to me. Extraordinary. Pulse going well, feel fine."

There the note ended shakily and trailing off.

BODY GIVEN SCIENCE

A letter to his wife bequeathed the body to a London hospital for the study of ductless glands and described his financial troubles as due to gambling.

"My brain is going—what the future may be I don't know," the letter finished.

The doctor's son Richard testified that he saw his father talking to his mother when he returned home at lunch yesterday. Later he went to the office and found the door bolted and heard groans. The door was broken and Dr. Hands was found dead. Suicide while of unsound mind was the verdict.

Mary M'Cormic Pola's Successor

NEW YORK, Dec. 3. (AP)—Mary McCormic, Chicago Civic Opera singer, told interviewers today she expects to marry Prince Serge Mdivani, ex-husband of Pola Negri, screen player.

"It won't be until next year," the singer said, "but then it's almost next year now, isn't it?"

She could not say when the ceremony will take place.

POISON LIQUOR KILLS TWO

LUMBERTON (N. C.) Dec. 3. (AP) Poisonous alcohol claimed two lives here today, bringing the total deaths from this cause in North Carolina within ten days to eight. The victims were all Negroes.

SKULL GIVEN CHIEF PLACE IN COMMONS

Magical Bones of African Chieftain Heavy Subject Before British House

LONDON, Dec. 3. (AP)—The magical skull of an African chieftain, which was given a place in the Treaty of Versailles, was added to other weighty matters under consideration in the House of Commons today.

Article 246 of the treaty reads as follows:

"Germany will hand over to his Britannic Majesty's government the skull of the Sultan Mkwawa, which was removed from the protectorate of German East Africa and taken to Germany."

The provision was included in the treaty because the tribe of Mkwawa had believed the skull had magical properties and its removal meant the loss of the star guiding their destiny.

Arthur Henderson, Foreign Secretary, told a Commons questioner that Germany had been asked twice for the relic, but replied the skull was believed to have been buried locally and hence was not taken to Germany.

Thus part of the World-War treaty remains unfulfilled.

LIBERIAN SLAVE MART REVEALED

(Continued from First Page)

sengers and the frontier force of soldiers."

WORKERS USED PRIVATELY

The report says that labor recruited by county superintendents and district commissioners for public purposes in many instances has been diverted to private use on the farms and plantations of high government officials and private citizens. In Maryland (one of the counties of Liberia) laborers have been forced to pay large sums for their release from terms of unpaid and unfed labor, the commission declares in its report.

The commission asserts that high officials of the government sanction compulsory recruitments and shipments abroad and condone the use of the Liberian frontier force for compulsory road construction, for intimidation of villagers, humiliation and degradation of chiefs, imprisonment of inhabitants and for the convoying of gangs of captured natives to the coast where they are guarded until shipment.

The report recommends far-reaching changes in the general native and administrative policy.

GOV. PHILLIPS BACKS SAWTELLE FOR BENCH

PHOENIX, Dec. 3. (AP)—William H. Sawtelle, Federal district judge at Tucson, has been indorsed by Gov. Phillips for appointment to the Ninth District Circuit Court of Appeals in San Francisco. In a letter to William D. Mitchell, United States Attorney-General, urging the appointment the Arizona Governor cites Judge Sawtelle's long service on the bench in Arizona.

EVERY MORNING IN THE YEAR **Los Angeles Times** DAILY FOUNDED Dec. 4, 1881
The Times Building, First and Broadway. Phone MAdison 2345
90c per month DELIVERED BY CARRIER Single Copies, Daily 5 Cents Sundays, 10 Cents
By mail to Postal Zones 1 to 4, inclusive, including California, Arizona, Nevada, Utah, yearly $12.50, monthly $1.05; in Zone 5, including Colorado, Idaho, Montana, New Mexico, Oregon, Washington, yearly $16.00, monthly $1.50; in Zones 6, 7 and 8, balance of States, Canada and Mexico, yearly $18.00, monthly $1.50. POSTAGE PREPAID. Entered as second-class matter Dec. 4, 1881, at the Postoffice at Los Angeles, Cal., under the Act of March 3, 1879.
THURSDAY MORNING, DECEMBER 4, 1930. VOL. L, NO. 1

The Knights of CAMELOT *wage war on Boredom!*

SPALDING is featuring that fascinating new game, Camelot. A game far livelier and more interesting than checkers, and simpler than chess. A colorful, imaginative, jousting game that has won the hearty approval of game experts. A game full of fascinating problems and excitement—but you don't have to have the patience of a patriarch to play it!

$2.50 and $5.

See this game and the many others in Spalding's great game collection!

PING PONG. An old favorite that is having a rousing revival. Spalding offers a wide variety of sets priced from $2.50 to $12.50. Official tables $35.

DERBY DAY. A lively horse-racing game in which the horses run and clear hurdles. As great a fun bargain as $5 ever bought.

A. G. Spalding & Bros

716 South Hill Street

75c
COMPLETE EVENING DINNER
Our delightful dinner is served every night and all day Sunday, at
DAVIDSONS
New Smart Cafe
Broadway at Ninth St.
Also at our other Location
116 W. 5th St.
BREAKFAST SPECIALS
LUNCHEON SPECIALS
FOUNTAIN AND AFTER-THEATER SPECIALS

STOP—LOOK LISTEN
as low as
$4.50
All This Week
YOUR EYES
Scientifically Tested
. . . a complete Examination by an OCULIST and Spherical Lenses in a Frame.
(Other Glasses in Proportion)
Many a different story could be told if that sign "STOP—LOOK—LISTEN" had been heeded. Many blind and half-blind persons can tell you that they should have had their vision corrected earlier. Have your Eyes examined by me, an Oculist, and see the difference. 14 years in same location! — ACT NOW!
C. N. HOPKINS, M. D.
Eye, Ear, Nose and Throat Specialist
Suite 201-203-205 Laughlin Bldg.
315 South Broadway

New Event
World's Most Artistic Kitchen Open Tonight
AT THE
Paris Inn Cafe
210 E. Market St.
FAber 8481
Reservations including dinner de luxe $3. No cover charge. Individual Souvenirs to all.
New waiters chorus and Apaches. Dance by the moonlight in the Latin Quarter of Paris with Dave Mack's enlarged broadcasting orchestra.
—Enter by Kitchen Only—

MILNOR
INVITES PRICE COMPARISON
WE have built our business and reputation by giving unsurpassed values, and by standing behind our famous guarantee with which we started in business years ago.
"If Merchandise purchased from Milnor can be duplicated anywhere in the United States for less, or if you are in any way dissatisfied, your money will be refunded."
This guarantee always has and always will mean exactly what it says, regardless of sales or other special events presented by any other concern.
Drastic New Reductions
We have just finished going over our entire stock, making drastic reductions ranging from 25% to 50% . . . in time for Christmas buying . . . and these reductions prevail in all our twenty-four shops.
You will find thousands of appropriate gift items imported from virtually every foreign country, conveniently displayed, at prices ranging from fifty cents to thousands of dollars.
We stake our reputation on both quality of merchandise and values, and invite your comparison of prices and your patronage.
MILNOR INC.
Headquarters
In the Biltmore Hotel
Also on Wilshire at Ardmore
LOS ANGELES GIFT SHOP

LYRIC Studio m
A Product of WURLITZER
The Little Fellow with the BIG Pull
A 1931 Screen Grid
Super LYRIC Radio
This Lyric Studio Model is made for pl where spaces are small . . . where th not enough room for a large set. Not "midget" set—but created for folks w want high-priced big set performance low-priced little set cost.
It's all set to reach out and get every station
$74.00 less tubes
Small Initial Payment
3 screen-grid tubes
6 tubes complete
True-Tone Electro Dynamic Speaker
Handsome Finish
Easily Read Dial
Razor-Edge Tuning
Other Models $99.50 to $365
WURLITZER
816 S. Broadway. FAber 4011
Huntington Park . . . . . 6527 Pacific
Store Open Evenings

Do You Want to Buy A Home?
Today's home listings are good examples of the offered every day in
TIMES WANT ADS

THURSDAY MORNIN
Sporti
of Twee
29.75
(others 16.75 u
The modern woman chooses the comforta trim knitted tweed suit w wishes to reflect the ca of the occasion in her at utter "rightness" for trav or spectator sportswear indispensable at this Choose from our new c in all colors.
HERRINGBONE smart weave of the suit sketched. Show black and white or b and beige. . . . .
Also a group of b suits at 29.75
SPORTSWEAR THIRD
MYER S
733 South Fl
IN PASADENA
FREE PARKING—Thre
Twiligh
MYER S
733 South Flo
IN PASADENA
FREE PARKING—Three
Schools
Milita
SAN DIEGO ARMY
URBAN MOST MO
LOST A
—are recovered throu columns of the L

DECEMBER 4, 1930.—[PAR

ILNOR
TES PRICE
PARISON

built our business and ion by giving unsurpassed standing behind our fa- with which we started in ago.

andise purchased from be duplicated anywhere d States for less, or if you way dissatisfied, your will be refunded."

always has and always tly what it says, regardless er special events presented oncern.

New Reductions

finished going over our en- ing drastic reductions rang- to 50% . . . in time for ng . . . and these reductions our twenty-four shops.

thousands of appropriate orted from virtually every y, conveniently displayed, ng from fifty cents to thou- rs.

reputation on both quality and values, and invite your prices and your patronage.

MILNOR INC.

Headquarters
he Biltmore Hotel
Wilshire at Ardmore
LES GIFT SHOPS

Studio mod

Little Fellow
the BIG Pull
A 1931
Screen Grid
LYRIC Radio

$74.00

URLITZER
Broadway. FAber 4011
Store Open Evenings

ant to Buy A Home?
are good examples of the barga
S WANT ADS

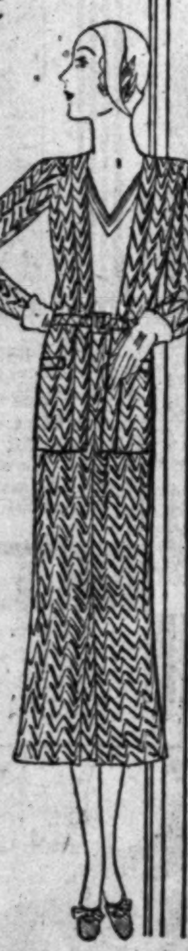

Sportive Suits
of Tweed-Knit
29.75
(others 16.75 up)

The modern woman of taste chooses the comfortable and trim knitted tweed suit when she wishes to reflect the casualness of the occasion in her attire. Its utter "rightness" for travel, golf or spectator sportswear makes it indispensable at this season. Choose from our new collection in all colors.

HERRINGBONE is the smart weave of the trig suit sketched. Shown in black and white or brown and beige.........29.75

Also a group of boucle suits at 29.75

SPORTSWEAR THIRD FLOOR

MYER SIEGEL & CO.
733 South Flower . . . Los Angeles
IN PASADENA IN HOLLYWOOD
FREE PARKING—Three Hours—WITH ANY PURCHASE

Twilight Chiffons

Remember, you can't go out after dark this season without being a bit formal, and where but at Myer Siegel & Co. could you find such intriguing chiffons so moderately priced?

The tiny capelet sleeves, the fragile waists and fluttering skirts which mark a semi-formal frock indelibly as new, are here in black and accepted shades.

39.75 and 49.75

DRESS SECTION—THIRD FLOOR

TINY SLEEVES, which scarcely cover the shoulder, a draped neck and a corsage of roses individualize this emerald chiffon. (Also in white, holly red, coffee and sapphire blue.)

39.75

MYER SIEGEL & CO.
733 South Flower . . . Los Angeles
IN PASADENA IN HOLLYWOOD
FREE PARKING—Three Hours—WITH ANY PURCHASE

Schools and Colleges

Military Schools

SAN DIEGO ARMY AND NAVY ACADEMY
"West Point of the West." A fully accredited school preparatory to College, West Point and Annapolis. A Lower School for young boys. Land and aquatic sports during entire year. The largest private school west of the Mississippi River. For catalog, address A. DAVIS, Pres. (Late Capt. 6th U. S. Infantry.) Box T., Pacific Beach, Calif.

URBAN MOST MODERN BOYS' SCHOOL IN AMERICA
Where Health, Happiness and Progress are Assured
New buildings, latest improvements, ideal location. Physical training parallels class work. Accredited to Universities. 11600 BEVERLY BOULEVARD (nr. Sepulveda) West Los Angeles Ph. OX. 7529; West L. A. 31165.

LOST ARTICLES
are recovered through the "Lost and Found" columns of the LOS ANGELES TIMES.

FRESH WATER SHARKS FOUND

Strange Race of Man-eaters Exists in Malaya

Rays and Sawfish Also Live Forty Miles from Sea

Study Likely to Shed Light on Kidney Ills

SINGAPORE (Strait Settlements) Dec. 3. (AP)—A strange race of man-eating sharks living in fresh water has been found near here by Dr. Homer W. Smith, New York University physiologist.

This fish promises to throw light on some obscure points about human kidneys and thereby give science another grip on disease prevention.

"At Teluk Anson, on the Perak River, which flows into the Straits of Malacca on the west coast of Malaya," Dr. Smith said, "we found rays, sharks and saw-fish in perfectly fresh water forty miles from the sea.

"We set up a laboratory under a palm-leaf roof to keep off the terrific sun and settled down to do some very exact scientific work.

"We were able to keep the fish until we wanted to use them in live-cans in the river. The natives use these live-cans frequently to transport live fish to market, thus making up for the absence of ice.

COOLIES ON TREADMILL

"The Chinese know this trick and ship large quantities of young carp to Singapore by aerating the water with paddles. These are made to slap the water by a mechanical device activated by coolies running on a treadmill in shifts day and night.

"We did not ourselves get any very large fish, but man-eating sharks weighing up to 100 pounds are said to come up the river sometimes. There are a few records of sharks and saw-fish, which are closely related, going up river 200 miles from the sea.

"This migration into fresh water occurs for some unknown reason only in the tropical rivers of the equatorial belt, the vast majority of this group of fish being strictly marine.

"The immigration is the most interesting because some paleontologists think the group as a whole lived exclusively in the fresh waters of the Silurian continents (that is, about 500,000,000 years ago) and moved into the ocean in the subsequent Devonian period.

UREO IN BLOOD

"Our particular interest in them is in the presence of large quantities of ureo in their blood, a substance which is formed by the combination of protein in the body, and which in all other animals is immediately excreted by the kidneys.

"We are working on the theory this uremia, as it is called when it occurs as a result of kidney disease in man, is in these fishes an adaptation which is necessary for them to live in salt water.

"It is hoped a study of this may throw light upon obscure points regarding the function of the human kidney."

From here Prof. Smith will go to Batavia for study of rare fishes and thence to Africa to take back to New York live lung-fish, direct descendants of Devonian lung-fish of 400,000,000 years ago. He is making the expedition with the aid of the John Simon Guggenheim Foundation.

VETERANS ENTITLED TO FLAG ON CASKET

WASHINGTON, Dec. 3. (AP)—Veterans of all wars, regardless of the cause of death, can go to their graves in caskets shrouded in Old Glory. The Veterans' Bureau today requested the Veterans of Foreign Wars' Association to notify former soldiers and their families of this right. The flag can be kept by the next of kin if desired. Applications for flags are made to the nearest divisional office of the Veterans' Bureau.

EDISONS VISIT FORDS

WEST ORANGE (N. J.) Dec. 3. (AP)—Mr. and Mrs. Thomas A. Edison are on their way with Mr. and Mrs. Henry Ford today to Detroit, where they will be guests of the Fords several days.

Sniffles
instantly
relieved

When a cold in the head grips you, check it swiftly with Vapex.

Vapex is easy and pleasant to use. Just put a drop on your handkerchief—breathe the delightful vapor—and you breathe away all your sniffles and sneezes. Use Vapex at each end of your pillow at night and let it fight your cold while you sleep.

Now that the winter cold season is here, keep a bottle of Vapex handy. It is inexpensive. A single application costs only 2c, for the $1 bottle contains fifty applications.

Never accept a product that claims to be "just as good." Always insist on V-A-P-E-X—the original inhalant discovered during the war. It is safe to use for children. Millions of bottles are sold yearly and it is approved by Good Housekeeping.

A drop on your handkerchief
*VAPEX
Breathe your cold away

*Reg. U. S. Pat. Off.

DAUGHTER OF WEALTH NOT IDLE

Artist Invents Metalizing Process

[P. & A. photo]

Natalie Hays Hammond
Shown designing settings and costumes for a one-act play which scored a success in New York recently.

NEW YORK, Nov. 3. (AP)—Miss Natalie Hays Hammond, 24 years of age, daughter of John Hays Hammond, wealthy mining engineer, and brother of an inventor, is an inventor herself in addition to being an artist and a manufacturer. She has incorporated a company for metalizing any object under a secret process.

OKLAHOMA'S CLAIM RUSH DIES DOWN

Statute Found Showing Railroad's Abandoned Land Reverts to City

OKLAHOMA CITY, Dec. 3. (AP)—The homesteading urge of the "pioneers" of 1930 cooled today after Rock Island Railroad employees had removed their claim stakes from a $7,000,000 plat of ground in the Oklahoma City business section.

Led by Sam Bartell, 67-year-old veteran of the land rush of 1889, a small group staked claims yesterday after the Rock Island had removed its downtown passenger station and tracks as a part of a new union station program.

Bartell contended the land reverted to the government with its abandonment for railroad purposes and therefore was open for homesteading.

The ardor of Justice of the Peace Powers, who said he had been asked to represent the claim stakers as attorney, waned with his discovery of a Federal statute of 1922, which, he said, provides that government grant land abandoned by a railroad reverts to the municipality. City officials plan to use the tract for park purposes.

Bartell, however, said he will file his claim with the government land office.

Harvester Will Give Farm Boys Scholarships

CHICAGO, Dec. 3. (AP)—One hundred scholarships of $500 each, good in any college of agriculture in the United States, will be presented to outstanding 4-H Club members next year by the International Harvester Company, vice-president Cyrus McCormick, Jr., announced today.

The gift, to be presented on the one hundredth anniversary of Cyrus Hall McCormick's invention of the reaper, will be distributed as follows: Ten scholarships to the eastern States, thirty-five to the southern States, forty to middle western States, and fifteen to far-western States.

Angeleno Faces Eastern Prison

KNOXVILLE (Tenn.) Dec. 3. (AP) A jury today convicted Barney L. Lassiter, Los Angeles salesman, of bank robbery and fixed his punishment at twenty years in the State penitentiary. The 29-year-old salesman was charged with entering the South Knoxville Bank October 27, last, forcing employees into a washroom with a pistol and taking $5500 in cash.

JOBLESS VETERANS TO GET PREFERENCE

WASHINGTON, Dec. 3. (AP)—Veterans out of work are to be given first consideration by the Veterans' Bureau in responding to applications for disability and compensation certificates. Col. G. E. Ijams, director of the bureau, made this announcement today, ordering it effective in all regional offices.

DOORS SHUT ON SOVIET'S PLOT TRIAL

Poincare's Name Said to Be Prominent in Quiz of "Overthrow" Suspects

MOSCOW, Dec. 3. (AP)—The special tribunal in the House of Columns today at noon closed its doors to the curious and proceeded to question eight soviet engineers who are being tried on charges of plotting overthrow of the Moscow government.

Particularly prominent in the private questioning, it is known, is the name of Raymond Poincare, former President of France, and France itself. Also mentioned were "K," "A" and "R," asserted French agents at Moscow.

The closing session of the court will convene Friday at 5 p.m., speeches will be made by both prosecutor and the two defense counselors and sentence probably will be passed before the week-end. Numerous organizations throughout Russia are demanding death for the accused.

BOLIVAR'S MEMORIAL IN MIX-UP

Unveiling Has Been Set for 12th Inst., But Statue's in Berlin, Not Yet Shipped

MUNICH (Germany) Dec. 3. (AP) The great bronze Bolivar memorial which was to be unveiled in Bogota, Colombia, on the 12th inst. on the occasion of the anniversary of the liberator's death, still is in the foundry here, with no instructions for shipping it and no chance now that it can reach Colombia in time for the ceremony.

At the foundry it was said the memorial has been accepted by the Colombian Minister at Berlin, but that no instructions for shipping it have been forthcoming from the Bogota government.

The memorial is an elaborate affair with an eleven-foot figure of Bolivar standing on a shield supported by five allegorical figures. It was ordered thirty-five years ago by Guzman Blanco, then President of Venezuela, for erection at the entrance to the Panama Canal, but the project fell by the wayside and was not revived until 1929, when the Colombian government allotted $100,000 for completion of the work.

Internal Revenue Jobs Go Begging

WASHINGTON, Dec. 3. (AP)—Jobs are going begging in the Bureau of Internal Revenue.

They pay $3800 at the beginning and there are twenty-four vacancies, but only lawyers need apply, and good ones, at that.

In last year's Treasury supply bill, funds were advanced for the employment of twenty-five additional attorneys by the general counsel of the bureau. Only one man has been added.

CALIFORNIA AVENUE AT CAPITAL SOUGHT

WASHINGTON, Dec. 3. (Exclusive)—The wide avenue now in the making between the Union Station Plaza and the Capitol Building in the national capital would be named California avenue under a bill introduced by Representative Free of San Jose. Texas also is after the honor.

GERMANS HEAR ECONOMY PLAN

Finance Minister Outlines Program to Reichstag

Salary Cuts Included in Step to Effect Huge Savings

Row Expected Today Over Bruening's Proposals

BERLIN, Dec. 3. (AP)—The Reichstag, meeting today for the first time since last October, listened for an hour while Herman Dietrich, Finance Minister, outlined a program of financial reform which would cut Germany's expenditures by $345,000,000 a year, then adjourned, postponing debate until tomorrow.

Tomorrow's session probably will be a battle royal. The government party is ready to support Chancellor Bruening's program to the last ditch. The national Socialists and the other opposition blocs are prepared to fight his proposals to the bitter end.

The Social Democrats, in the role of innocent bystanders, probably will get a drubbing from both sides.

POINTS AT ISSUE

When the general debate begins the points at issue will be both the 1931 budget and the opposition demand for revocation of Bruening's emergency decree enacting harsh financial reforms over a three-year period.

Some Communists interrupted Dietrich several times in his speech, but on the whole it was a quiet session.

The new budget, Dietrich said, has slashed expenses by about $265,190,000, but its measures can be made to stand up only by the Bruening decree which cuts government salaries and appropriations for the states, places unemployment insurance on a self-supporting basis and taxes cigars and cigarettes.

MAXIMUM OUTLAY

"Even if we should have a greater income than we expect in the next three years," Dietrich said, "we shall have to use any such excess to get ourselves out of debt. Under no circumstances can we spend more than 10,687,000,000 marks (about $2,458,010,000) a year. Our taxes have been pushed up to the very limit. We can't go any farther that way. We've got to stop spending."

He warned his countrymen they must make up their minds to live like Spartans until Germany is on her feet again.

"I know it will be unpopular to reduce salaries," he said, "but every department is going to feel these reductions and they must extend not only throughout the national government but to every state government."

This reorganization, he said, will benefit German merchants trying to make their way in world markets and will put the nation's credit on a permanently stable footing. He said he is sorry the government has been obliged to resort to an emergency decree, but conditions make it necessary.

JASCHA HEIFETZ
Concert Violinist appearing at the Philharmonic Auditorium December 4th, 5th and 8th, says of the
STEINWAY

"I have used the Steinway piano exclusively and with genuine pleasure at all my concerts. It is in my opinion a piece of superb craftsmanship that demonstrates the finest musical possibilities.

I am happy to add my name to the long list of musicians who have endorsed your instrument and I feel great satisfaction in the many opportunities I have had to become familiar with its qualities."

BIRKEL MUSIC CO.
The Steinway House
446-448 SOUTH BROADWAY • VA 1241

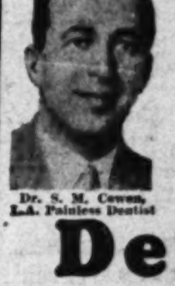

"If It Hurts, Don't Pay"

Dr. S. M. Cowen, L.A. Painless Dentist

Save 1/2 the cost of your Dentistry

by coming to the largest individual dental office in California. We use the finest materials, employ the most skilled operators and our 18 years of efficient practice enables us to give you dental work that compares with the very best at about half the regular cost. Come in and let us show you the samples of our work and you will be convinced.

Bridgework	$5.00
X-Ray	$1.00
X-Ray, entire mouth	$5.00
X-Ray, one arch	$3
Plate repairs up from	$1.50
Gas Extractions	$2.00
Local Extractions	$1.00
Fillings up from	$1.00
Inlays	$5.00
Crowns	$5.00

Same price cash or credit.

PLATES
made with the superior and different Dr. Cowen's
Nature Teeth
produce beauty and natural appearance and harmonize with your individuality. They fit so perfectly you hardly know they are in your mouth. They have lifetime durability and notwithstanding their many exclusive features, cost less than ordinary plates.
$10 $16.50
FREE PAINLESS EXTRACTION

CREDIT
We will gladly give you credit no matter where you live. All work completed immediately, fully guaranteed and you can arrange to pay in weekly or semi-monthly payments at your convenience.

DR. S. M. COWEN
Painless Dentists
506 South Hill St.
Office Hours: 9 A. M. to 9 P. M.
Over the Owl Drug Store—2nd Floor
Open Evenings—Open Sundays 10 to 1

"If It Hurts, Don't Pay"

Knox Hats for Christmas Giving
20% less

Under Oviatt's Co-operative Christmas Purchase Plan, effective throughout this month:

KNOX HATS
Regularly $10.00 are . . . $8.00
Regularly 12.00 are . . . 9.60
Regularly 15.00 are . . . 12.00
Regularly 20.00 are . . . 16.00

What more acceptable gift for a discriminating man?

KNOX HAT ORDERS issued for holiday presentation, if redeemed prior to January 1, 1931, will be subject to present discount allowance.

Select now . before Christmas any item from Oviatt's varied and comprehensive stocks of men's and women's apparel gift importations and accessories (none excepted) at a 20% reduction

FREE PARKING SERVICE FOR CUSTOMERS

Alexander & Oviatt
OLIVE STREET NEAR SIXTH
IMPORTERS AND MANUFACTURING RETAILERS

DONAVAN & SEAMANS CO.

Removal SALE

NOW IN PROGRESS

This is your opportunity for substantial savings on your Christmas Gifts. Scores of articles from each department are included in this event of quality merchandise cut below our always reasonable prices.

Reductions

10% 25% 33 1/3%

Sterling Silver Tea Sets—Cake Plates—Bread Trays — Fruit Bowls — Candlesticks.

Chinese Jade Rings—Pins.

Fine Leather Bill Folds—Cigarette Cases—Cigar Cases—Buxton Key Cases.

Amethyst Rings and Necklaces.

Diamond Rings—Brooches—Bracelets—Necklaces—Pendants & Ring Mountings.

Diamond Set Watches.

Sterling Silver Vases—Coffee Cups—Sherbet Cups—Cigarette Cases — Ash Trays.

Sterling Silver Toiletwares.

Silver Mounted and Crystal Olive and Celery Dishes — Comports — Pastry Plates.

Onyx and Pearl Tuxedo Sets.

Cuff Links—Watch Chains—Scarf Pins — Belt Buckles — Key Chains — Photo Lockets.

On Feb. 1st we will move to our new store at 435 West Seventh Street in the Los Angeles Athletic Club Building.

No free engraving, returns or exchanges on sale goods . . . certain restricted lines not included in sale.

Donavan & Seamans Co.
JEWELERS & STATIONERS
EST. 1896
PLATINUM GOLD and SILVERSMITHS
743 SOUTH BROADWAY

MORE CASH NEED OF FARM BOARD

Emergency Appropriation of $150,000,000 Wanted

Hoover Fixes Requirement in Budget Message

World-wide Depression in Agriculture Cited

WASHINGTON, Dec. 3. (AP)—A world-wide agricultural and business depression and the launching of a Farm Board program to place agriculture on an economic parity with industry were joint contributors to a need indicated today for an emergency appropriation of $150,000,000.

In transmitting to Congress his budget estimates for 1932, President Hoover outlined that in the absence of appropriations for the fiscal year in 1931, it was expected supplemental estimates for the board would be submitted.

EMERGENCY FUND

With the $250,000,000 already appropriated and the estimate of $100,000,000 submitted today for 1932, the whole of the original $500,000,000 authorization will have been placed at the disposal of the Farm Board with the new appropriation.

Chairman Legge and other members of the Farm Board have indicated recently an emergency appropriation will be sought. The depression, Legge said, had held on so liquidation had been slower than it would have been normally.

On November 22, the Farm Board had between $55,000,000 and $60,000,000 in its revolving fund. Of that total, however, less than $10,000,000 remained to be committed for loans. The balance was held subject to call of the borrower.

BOARD'S FINANCES

In the aggregate, the board had outstanding virtually $195,000,000. Its total advances approximated $316,000,000, with repayments of $121,000,000 made to the revolving fund to be loaned again. About $2,000,000 of interest had been paid and added to the fund.

It was pointed out at the Farm Board that commitments have been running fairly close to the amount of the appropriations.

In addition to the commodity loans to co-operatives, which are made for the crop year, large sums have been loaned in stabilization operations for cotton and wheat. No information is available however, on the totals for this purpose.

COMMODITIES HELD

Pending improved prices to permit the stabilization corporations to sell to advantage, the commodities are being held.

Again, in aiding the national and regional marketing set-ups, the board has loaned $20,000,000 for physical facilities, for storage, etc. While the Marketing Act permits these loans to extend over a period of twenty years, most of them are for ten years. Until maturement, those funds also are tied up.

DROUGHT AID BILLS PRESENTED TO CONGRESS

WASHINGTON, Dec. 3. (AP)—Immediate Congressional action to relieve drought-striken farmers is to be taken but how much money shall be provided for seed and fertilizer loans remains to be settled.

Identical proposals were introduced in the Senate and House today by Chairmen McNary and Haugen, of the two Agriculture committees. Both have the approval of the Agriculture Department and would provide $25,000,00.

Representative Aswell of Louisiana, ranking Democratic member of the committee, said he would "fight for a minimum of $60,000,000 as recommended by President Hoover's drought relief committee and the Association of State Agriculture Commissioners."

ITALIANS SENT HOME

SYDNEY (New South Wales) Dec. 3. (AP)—Sixty-six Italian immigrants who arrived here today from Naples were not permitted to land and will be returned to Italy because of recent immigration restrictions which provide that only aliens with family ties in Australia can be admitted.

HYDE ADVISES CROP CURB

Thousands of Farmers Face Ruin Unless Production Falls, Report to Hoover Asserts

WASHINGTON, Dec. 3. (AP)—Salvation from ruin for thousands of farmers was held by Secretary Hyde today to depend on whether they will band against the giant—overproduction.

The call to rally went forth in his annual report to President Hoover, with the declaration:

"I want to emphasize the need for equitable, intelligent, systematic and collective action to bring supply into better relationship with demand."

Hyde recommends a flexible policy of wheat acreage reduction. Primarily, he proposes elimination of "high-cost acres," marginal land in which the cost of production is great and which shows no profit unless prices are correspondingly high.

Lower farm incomes from the production of 1930, as compared with the previous year, are predicted by the Cabinet officer. He estimates the aggregate gross income from 1930 crops at about $9,500,000,000, or about 16 per cent less than in 1929.

He attributes the current slump in agricultural prices to continued overproduction and "the world-wide business depression," resulting in lessened demand. The latter, he says, served to offset a subnormal production in some lines caused by the drought of the last summer. Only in a few cases was the drop in production partly compensated by price rises.

There has been a shift away from American cotton to that grown elsewhere in the past two years. Hyde says price differences during the period have "been less favorable to American cotton, and quality differences between American and foreign growths have been less marked.

"It is evident that an adjustment between the quality of cotton produced and the consumers' preferences is very important if American cotton producers are to maintain their supremacy in the world's cotton markets."

Twenty-four per cent of all the cotton ginned in the United States during 1929-1930 was untenderable on futures contracts. In 1928-29 the corresponding proportion was 18 per cent.

An increase in farm taxes to about $1.50 per $100 of the full value of agricultural real estate, as compared with $1.46 in 1929, was reported. Against this Hyde sets a continued downward trend in farm-land values, taking the country as a whole. The drop was about 1 per cent of the land's prewar value.

Farm credit conditions are reported unfavorable, due to lowered commodity prices interfering with the liquidation of loans and reducing the supply of new credit at country banks.

Turning to the tariff, the Secretary says the Smoot-Hawley law had added $48 a year to the cost per farm of the commodities the farmer buys and $150 to his income, leaving a net balance of $102 per farm in favor of the farmer.

Secretary Hyde pronounced the Federal reclamation policy inconsistent with present efforts to curtail farm production.

The Secretary said, "It is a serious question whether in view of the existing overproduction in agriculture it is advisable to promote agricultural expansion through irrigation and drainage."

SENATE STANDS BY SHOALS BILL

House Conferees Unable to Shake Resolution

Government Operation Plan of Norris Adhered To

Ballot on Proposal Taken Under Advisement

WASHINGTON, Dec. 3. (AP)—Senate conferees flatly refused today to recede from the Norris resolution for government operation of Muscle Shoals and left to the House the next step in breaking the deadlock which grips this legislation.

They suggested the House conferees report a deadlock and ask instructions, which would clear the way for a vote on the Norris plan.

The House, which approved leasing Muscle Shoals to private interests, has never voted on the Norris plan.

Chairman Ransley of the House conference committee said Wurzbach and Quin, absent members of the committee, were expected Monday. The conferees will then determine whether to accede to the Senate demand.

In view of the disposition of all concerned to dispose of the problem at the short session there appeared a growing feeling that the House would vote on the government operation plan.

Chairman McNary of the conference committee said he will call it together again as soon as the House members have reached an agreement, probably next Tuesday.

Why 290,000 Men Are Not Bald

More than a quarter-million men have come to the 45 Thomas' offices to stop falling hair, end dandruff, and promote hair growth. Such popularity *must* be deserved.

You, too, can avoid baldness or increase the amount of hair on your head by consulting a Thomas' scalp specialist. He will frankly tell you what the 16-year proved Thomas' treatment will do for you. No charge is made for scalp examination and consultation.

THE THOMAS'

World's Leading Hair and Scalp Specialists

219 West 7th St., Suite 504, Haas Bldg.

HOURS—10 A. M. to 8:00 P. M. SATURDAY to 6 P. M.

TRY FIGURING *YOUR* INCOME ON AN 8% BASIS.

CALIFORNIA RESERVE BLDG

It makes a difference . . . 8% on your surplus Funds . . . no doubt about it!

California Reserve Company's 8% Certificates are secured by Mortgages and Deeds of Trust on Improved Real Estate.

This security is held in trust by a local trust company for the protection of the investors.

A conservative, care-free, permanent investment, marketable at 100 cents on the dollar.

UNITS OF $100
Cash or in Installments

California RESERVE CO.
California Reserve Bldg. • Spring at Fourth
LOS ANGELES, CALIFORNIA

Send literature on 8% Mortgage-Deed of Trust Certificates.
Name
Address
T. 12-4

MODEL 82

Come in today . . . see and hear the new Radiolas . . . the Radio that Marconi, the world's radio authority, praises.

$10

Delivers Immediately

BIRKEL MUSIC COMPANY
448 South Broadway
VAndike 1241

Expect the most from the leader-

RCA RADIOLA

$142.50, *less Radiotrons*

Model 80

Super-Heterodyne, screen-grid, 9 tuned circuits, 9 tubes. Tone color control optional—$5.00 extra.

$112.50 *less Radiotrons*

Model 48

The lowest priced high quality screen-grid radio in RCA Radiola history.

$285.00 *less Radiotrons*

Model 86

Super-Heterodyne in combination with newest electric phonograph, equipped for home recording. Enables you to make records of your own voice. Also available with remote control at nominal extra cost.

$179.50 *less Radiotrons*

Model 82

A marvelous 9-circuit Super-Heterodyne, with tone color control. Exquisitely finished walnut veneer cabinet. Also available with remote control at nominal extra cost. Pushabutton—from your chair—get the station you want.

Home recording—remote control—automatic tuning—tone color control—exquisite cabinets—the greatest values in Radiola history

This Christmas—would you like to own a radio as fine as the world's most brilliant engineers can make it? Would you have the assurance of knowing that it had been built with an eye to the future—by the world's greatest radio organization? Would you like to feel that your money couldn't buy a *better* instrument? Then, you will never be satisfied with less than a new RCA Radiola.

Ever since broadcasting began, RCA has led the radio industry—has brought forth practically every major advance in the art—has exclusively sponsored and developed the Super-Heterodyne under the famous name Radiola. You can depend on RCA for the finest . . . the newest . . . the biggest values.

For example . . . in 1926 a Radiola Super-Heterodyne cost $570. Today, due to RCA's vast resources and the ingenuity of RCA engineers, you can own an infinitely finer, more beautiful model—with all the vast improvements of the last four years—for only $142.50, less Radiotrons.

See the New RCA Radiolas FIRST

Save time and money by going to your Radiola dealer today. No matter what type of radio you want . . . no matter what price you intend to pay . . . Radiola has the instrument you want.

RADIOLA DIVISION
RCA Victor Company, Inc., Camden, N.J.
Subsidiary of Radio Corporation of America

LESS RADIOTRONS $112.50

OWN THE SET BACKED BY THE GREATEST NAME IN RADIO . . .

20 MILE TRIP

O. W. SEYMOUR, who obtained such wonderful benefits from Sargon he made 20 mile trip to buy more.

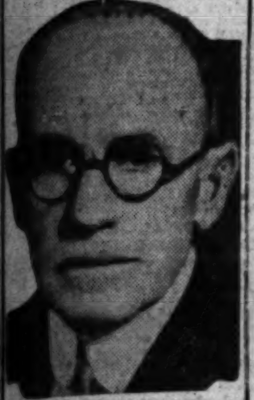

"I tell you it's fine to sit down to the table and eat anything you want; to sleep good at night and feel fine all day. That's what this wonderful Sargon did for me after 5 years suffering with stomach trouble and rundown health. I came 20 miles just to get two more bottles of Sargon." Mr. Seymour lives at Tujunga, Calif.

Sargon's amazing success is due to the endorsements of countless thousands who have taken it and recommended it to their friends. That is why it has become the most widely talked of medicine in the world today.

Sold by Owl & Liggett's Drug Stores.—[Advertisement.

3 New Winter Cruises

..each trip brings you home in 3 weeks' time.. take longer if you wish

Specially planned itineraries that include an unforgettable ocean voyage and world famous resorts and attractions are offered to the traveler who really wants to do something unique and different this season. The cost, which includes shore programs, is surprisingly low.

You sail on the world's largest electric liners

1) To HISTORIC PANAMA by sea, thru the Panama Canal by day; 4 days mingling with colorful Spanish American life. Visits to picturesque shops of Colon and Panama City; the Gatun Locks, from where operation of the gigantic gates of the canal may be watched, and many other points of interest. Then a luxury, gay week at sea returning ... or

2) To HAVANA & FLORIDA thru the Panama Canal, across the romantic Caribbean to Havana where you have 3 full days to visit its many historic spots and places of amusement. Then to Miami and a full day at Palm Beach. Then a full day at New Orleans, with her ever charming French quarter. Overland by train back home ... or

3) To HAVANA & NEW YORK After calling at Havana your ship proceeds to New York. From there you may go to Philadelphia or Washington, or to Niagara Falls. Returning by rail thru Chicago you have enough time for a side trip to the Grand Canyon.

Gay, happy days aboard and on shore

There's swimming, dancing, deck sports, etc., on shipboard. On shore—sightseeing, cabarets, shopping and many other diversions. Your ships are the largest ever built in America—S. S. Virginia, California, Pennsylvania—providing fortnightly service to and from New York.

Panama Pacific Line
INTERNATIONAL MERCANTILE MARINE COMPANY
ALL NEW STEAMERS
... West Seventh St. Los Angeles
or your local steamship or railroad agent

SCALP ECZEMA

Stop the embarrassing itching get rid of the trouble with Resinol

Going to Move? See conveniently grouped rental columns of Times Want Ads.

HOOVER TO GIVE RELIEF DETAILS

Congress Assured He Will Tell $100.000,000 Plans

Democrats Demand Data on How It Will Be Spent

La Guardia Declares Larger Sum Will Be Needed

WASHINGTON, Dec. 3. (AP)—A promise that Congress will be informed specifically how the President proposes to spend $100,000,000 or more on public buildings to relieve unemployment was given the House late today by Chairman Wood of the Appropriation Committee.

Debating the Treasury and Postoffice supply bills, Representative Blanton, Democrat, Texas, said he would vote for appropriation of $100,000,000 to $150,000,000 asked by the President if he knew how the money would be used.

"You'll know," Wood interposed.

EXPLANATION WANTED

Democratic leaders demanded an explanation of "when, where and how" the Chief Executive proposes to use the sum. One Republican, Chairman Elliott of the House Public Buildings Committee, said he thinks "more money already has been appropriated for public construction than can be spent next year."

Democrats in debate made clear they do not protest the expenditure but their objections are to granting the request without specification as to the use the President and a Cabinet committee will make of the money.

Representative Byrns, Tennessee, ranking Democrat on the Appropriations Committee, amplified his statement the President's request was "amazing" and unprecedented in peace time.

"I'm not willing to let even the President of the United States spend $100,000,000 to $150,000,000 where when and how he wants to," Byrns said.

FUND HELD TOO SMALL

Representative La Guardia, Republican, New York, said he believes "at the proper time" the President will furnish the information.

La Guardia expressed the opinion the $100,000,000 will not relieve unemployment.

"It would be only a drop in the bucket," he said.

A plea Congress legislate on the unemployment situation with a view to the future as well as the present was voiced by Representative La Guardia.

The Senate adopted without debate a resolution by Senator Shipstead, Farmer-Labor, Minnesota, requesting President Hoover to submit the report of his Unemployment Commission, headed by Col. Arthur Woods, provided it is not "incompatible with public interest."

ENGINEERS MASS SKILL TO AID JOBLESS

NEW YORK, Dec. 3. (AP)—Engineering skill was massed for an attack on unemployment today at a conference on stabilization of unemployment in industry, held in connection with the annual meeting of the American Society of Mechanical Engineers.

The society already has pledged its active aid to President Hoover's emergency employment committee.

A guaranteed employment plan put into effect in 1922 by the Procter & Gamble Co. of Ivorydale, O., under which not one of the 10,000 employees of the plant was laid off in the last twelve months despite a 10 to 15 per cent reduction in business, was described by Harvey C. Knowles, general superintendent of the company.

MILLION DOLLARS GIVEN BY ROCKEFELLERS

NEW YORK, Dec. 3. (AP)—John D. Rockefeller, Sr., and his son gave $1,000,000 today to the Emergency Unemployment Committee of New York City, the committee announced.

Their contribution brought the fund to $4,136,000. The total sought is $6,000,000, estimated to be needed to furnish employment to 15,000 men during the winter.

NATIONAL PARK ROAD BUILDING ASKED

WASHINGTON, Dec. 3. (AP)—A proposal the Federal government's construction program for the relief of unemployment include road building in the national parks, the national forests, and Indian reservations was made to President Hoover today by Representative Leavitt, Republican, Montana.

JOBLESS FIGURES PRESENTED BY GREEN

WASHINGTON, Dec. 3. (AP)—An estimate of 4,860,000 persons out of work was given today by William Green, president of the American Federation of Labor.

Green said, if the rate of increase shown during November continues, more than 7,000,000 will be unemployed by February. The federation's figure for October was 4,500,000. The figures, Green said, do not include farm and office workers.

"An increase in unemployment from October to November is normal and the change this year has been about the same as usual," he said. "But so many already were out of work in October that any increase is cause for concern."

UNION SHOE WORKERS ACCEPT WAGE CUT

ST. LOUIS, Dec. 3. (AP)—Four thousand union shoe workers employed in eight shoe factories have agreed to accept a wage reduction of 12½ per cent as a compromise to a demand by manufacturers for a 20 per cent decrease.

Several factories have been closed the past month and others are working only part time.

SOUTHWEST RAILWAYS ASK COTTON RATE CUT

WASHINGTON, Dec. 3. (AP)—Railroads in the southwestern territory today applied to the Interstate Commerce Commission for permission to reduce rates on cotton, transported from interior points to Texas seaports.

Beginning TODAY:

300 Philco Dealers Make This Two Weeks Christmas Offer

$5

Delivers this Philco Baby Grand
You Pay Nothing More
Until Next Year!

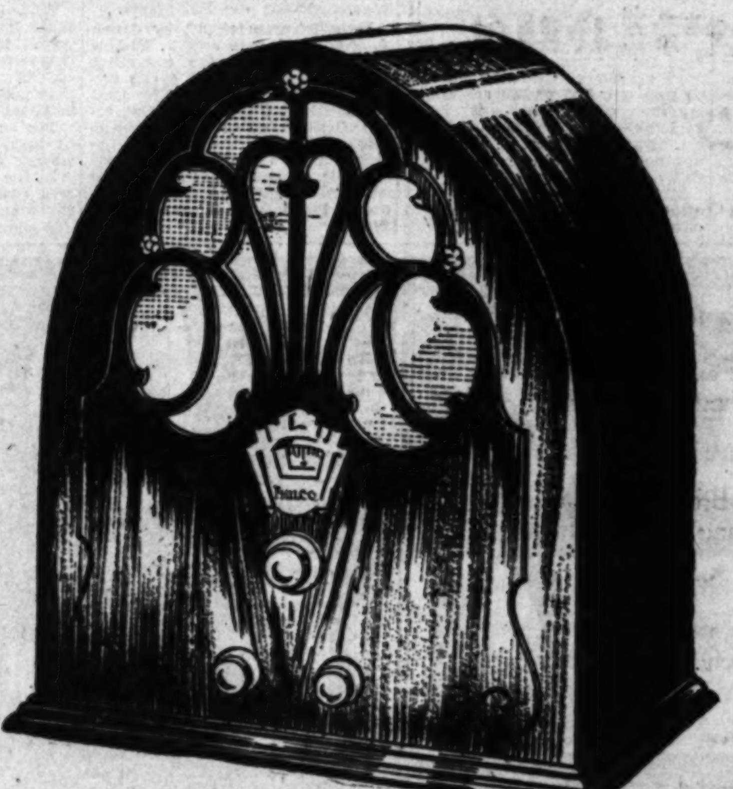

SENSATIONALLY PRICED AT $69.50 COMPLETE
NOTHING ELSE TO BUY

6 OTHER PHILCO MODELS $89.50 to $235 COMPLETE

HERE'S WHAT YOU GET:

1. The *first* full-fledged, big-toned, finely-selective screen grid radio ever produced at such a price.

2. Seven tubes (3 screen grid); double-tuned input circuit; push pull audio; genuine built-in Electro-dynamic speaker.

3. Philco Balanced Units ... precise balancing of all electrical units, bringing you wonderful, life-like *undistorted* Philco Tone.

4. Station Recording Dial ... clear-vision, illuminated, on which you can permanently log favorite stations.

5. Genuine walnut cabinet of exquisite Gothic design.

FREE Home Trial

During this special Christmas offer your Philco dealer will arrange a free demonstration in your home. Test the Philco at his expense. No cost or obligation whatever. Telephone him today.

SPECIAL PHILCO CHRISTMAS OFFER
Expires December 15th
Visit at Once or Telephone Your Nearest Philco Dealer

PHILCO
WORLD'S LARGEST SELLING RADIO

ALHAMBRA
Alhambra Hardware Co., 11 No. First St.
LeRoy Radio Electric, 40 No. Garfield Ave.
O'Neal's Radio Shop, 1000 W. Valley Blvd.
ANAHEIM
Superior Radio Service, 304 W. Center St.
ARCADIA
Arcadia Radio Supply Co., 15 No. First Ave.
ARTESIA
Edw. M. Corcoran Radio, Corcoran Bldg.
AZUSA
California Radio Shop, 713 Azusa Ave.
BALDWIN PARK
Scott's Radio Co., 534 No. Main St.
BANNING
Radio Dry Cleaning Co., 105 San Gorgonio Ave.
BEAUMONT
Aug. G. Obernolte and Son
BELL
Baker Ave. Elec. Co., 4472 Baker Ave.
Peoples Furniture Co., 4419 Baker Ave.
BELLFLOWER
Edw. M. Corcoran Radio
BEVERLY HILLS
Ball Music Co., 404 No. Beverly Drive
BISHOP
Burritt Elec. Shop., E. Line St.
BRAWLEY
Littles Leather Goods, 510 Main St.
U. S. Grant Auto Equip. Co., 5th and Plaza
BURBANK
Collins Radio Shop, 111 W. San Fernando Blvd.
CALEXICO
Mayes Elec. & Battery Co., 238 Imperial Ave.
U. S. Grant Auto Equip. Co., 3rd and Rockland
CHINO
John F. Williams, 742 "D" St.
CHULA VISTA
A. M. Proctor, 347 Third Ave.
COMPTON
Four Square Radio Store, 134 E. Main St.
Thor Elect. Shop, 626 So. Long Beach
CORONA
R. C. Blanton, 512 West 6th St.
COSTA MESA
Windringer and Becker, Newport Boulevard
COVINA
Ross Radio Service, 165 W. Covina Blvd.
CUCAMONGA
M. R. Kinkaid
CULVER CITY
The Radio Electric Shop, 3804 Main St.
DOWNEY
H. P. Myers Hdwe. Co., 233 No. Crawford Ave.
EAGLE ROCK
Roberts and Roberts, 1660 Colorado Blvd.
EL CAJON
W. D. Hall Co.
EL CENTRO
Schmitt Radio & Elec. Appl. Store, 1125 Main St.
U. S. Grant Auto Equip. Co., 4th and Main Sts.
EL MONTE
Mason Hardware Co.
ELSINORE
Sterling Pharmacy, 100 So. Main
ENCINITAS
Spands Radio & Elec., Highway and First Sts.
ESCONDIDO
Young's Music, 128 Grand Ave.
FULLERTON
Ford Brothers, 114 No. Spadra
GARDENA
Garner's Elec. & Battery Serv., Vermont at Spencer
GARDEN GROVE
P. N. Larsen, 155 W. Ocean Ave.
GLENDALE
Fitzgerald Music Co., 337 North Brand Blvd.
Glendale Music Co., 118 So. Brand Ave.
Newton Electric Corp., 154 So. Brand Blvd.
GLENDALE (Continued)
Peerless Stores, Inc., 220 So. Brand Blvd.
Shook Music Co., 309 No. Brand Blvd.
A. J. Teeland, 1376 E. Colorado Blvd.
GLENDORA
Leithold Elect. Shop, 155 No. Michigan Ave.
HEMET
Patrick Holstrum, 400 W. Florida Ave.
HERMOSA
J. H. Thorp Music Shop, 34 Pier Ave.
HIGHLAND PARK
Holland Electric Shop, 5652 Pasadena
HOLLYWOOD
Barker Bros., Inc., 6834 Hollywood Blvd.
House of Better Radio, 1740 No. Highland Ave.
H. L. Jackson, 5117 Hollywood Blvd.
Kelly Music Co., 6367 Hollywood Blvd.
Marsh Music Co., 3022 Santa Monica Blvd.
Southern Calif. Music Co., 6721 Hollywood Blvd.
Tobey Radio Store, 8465 Santa Monica Blvd.
NORTH HOLLYWOOD
Langland and Schade, 5317 Lankershim Blvd.
HOLTVILLE
Schneider's Drug Store, 110 Fifth St.
HOME GARDENS
J. Halpern Furniture Store, 3427 Tweedy Blvd.
HUNTINGTON BEACH
Bales Elec. Shop, 205 Main St.
HUNTINGTON PARK
Glen W. Cadwell, 6319 Pacific Blvd.
Eastern Outfitting Co., 6535 Pacific Blvd.
Potter Radio, 6513 Pacific Blvd.
Thor Electric Shop, 2622 E. Florence Ave.
HYNES
Hynes Hardware Co., 348 Ocean Ave.
INDIO
E. G. Shepard
INGLEWOOD
Ray's Radio Shop, 314 So. Market St.
Will Zillgitt, 114 So. Market
LA JOLLA
C. H. Messner, 837 Silverado St.
LA MESA
H. D. Beach Radio, 8371 E. Lookout
LA VERNE
Kenney and Glynn, 1300 Bonita St.
LOMPOC
W. R. Smith Hdwe. Co., 201 W. Ocean Ave.
LANCASTER
Haubrich's Radio Store, 104 W. 10th St.
LONE PINE
Owens Valley Elec. Co., Main and Willow St.
LONG BEACH
Ambrose Radio Service, 5304 Long Beach Blvd.
Barker Bros., Inc., Broadway and Locust Sts.
Bethamley Music Co., 1585 E. State St.
R. L. Darby Co., 128 W. Broadway
Electrique Radio & Ap. Co., 1719 E. Anaheim Blvd.
Missman Radio Co., 706 Pine Ave.
Peterson, O. S., 642 American Ave.
Phillips Furniture Co., Radio Division, 630 Pine Ave.
Prest and Dean, 490 American Ave.
Reliable Radio Shop, 200 E. 4th St.
Seaside Electric Co., Hill at Atlantic
Vollond's Radio Studio, 240 E. 4th St.
Vollond's Radio Studio, 652 American Ave.
LOS ANGELES
Adams-Seale Music Shop, 669 So. La Brea
A-1 Radio & Elec. Co., 2316 So. Vermont Ave.
American Music Co., 359 No. Main St.
American Radio Co., 817 So. Main St.
H. A. Anderson, 214 So. Western Ave.
Andrews Radio Co., 1204 W. 7th St.
The Angelus Radio Shop, 4806 Santa Monica Blvd.
Associated Radio Service, 4162 Beverly Blvd.
Atlas Radio Co., 5055 Melrose Ave.
B & B Hardware Co., 4538 Eagle Rock Blvd.
Barker Bros., Inc., 7th and Figueroa
Belvedere Furniture Co., 3617 East First St.
Birch-Smith Furniture Co., 737 So. Hill St.
Birkel Music Co., 446 So. Broadway
LOS ANGELES (Continued)
A. A. Bitter Radio, 6615 So. Western Ave.
Bonded Electric Co., 1051 So. Broadway
Boulevard Radio Store, 3206 W. Washington St.
Broadway Department Store, 4th and Broadway
California Music Co., 2107½ Brooklyn Ave.
California Piano Const. Co., 7379 Melrose Ave.
California Radio Store, 904 So. Broadway
Chapman and Perifter, 4379 So. Figueroa St.
Child's Laboratories, 2310 So. Union Ave.
Clark and Isober, 9625-27 Holmes Ave.
Coast Furniture Co., 861 So. Figueroa St.
Conner Music Co., 1108 West 7th St.
A. W. Cooper Radio, 1315 W. 39th St.
A. J. Crainge, Florence and Van Ness Aves.
D. C. Culbreath, 4373 W. Pico Blvd.
Danz Music Co., 911 So. Hill St.
L. A. Duncan, 2891 W. Pico St.
Eastern Outfitting Co., 9th and Broadway
Eastern Outfitting Co., 4708 Whittier Blvd.
Eastern Outfitting Co., 620 So. Main St.
Eastern Outfitting Co., 4715 So. Broadway
Economy Radio Store, 8626 So. Broadway
Economy Radio Store, No. 2, 7721 So. Central Ave.
Fashion Outfitting Co., 4314 Central Ave.
Fireside Radio Shop, 3229 York Blvd.
Fish Electric Co., 3044 Huntington Drive
Fitzgerald Music Co., 727 So. Hill St.
W. D. Frey, 2936 Whittier Blvd.
Gaylord Radio Elec. Store, 6618 So. Vermont Ave.
General Radio Stores, 825 So. Hoover
Glassell Park Furniture Co., 3511 Eagle Rock Blvd.
Gold Furniture Co., 1817 So. Central Ave.
Goodan-Jenkins Furn. Co., 724 So. Broadway
Heath Electric Co., 1022 No. Western Ave.
A. C. Herrick, 432 So. Broadway
C. W. Hicks, 4557 W. Adams St.
Hill Radio Shop, 1143 W. Florence Ave.
LOS ANGELES (Continued)
Home Elect. Specialty Co., 3616 W. Pico St.
Jackson-Bell Radio Sales Co., 613 W. Pico St.
Kalins Furniture Co., 4228 So. Western
Kelly Music Co., 122 South Vermont
Kelly Music Co., Westwood Village
Lee Radio Sales, 3666 Brooklyn Ave.
Magee Electric Co., 3135 Glendale Blvd.
E. E. Mason, 300 So. Oxford St.
Model Furniture Co., 4743 W. Washington Blvd.
Modern Music Stores, 417 So. Hill St.
Modern Radio Sales, 1481 W. Washington
The Music Market, 9228 W. Pico
National Furniture Co., 6200 So. Broadway
National Music Co., 1466 W. Santa Barbara
Nilsson Radio Store, 4309 Avalon Blvd.
Norton and Norton, 2211 No. Broadway
Peerless Stores, Inc., 4301 Central Ave.
Peerless Stores, 743 So. Figueroa St.
Perrino Brothers, 3017 No. Main St.
Potter Radio, 8430 So. Broadway
Qualitone Radio Co., 1723 W. 7th St.
J. C. Rendler Co., 625 Main St.
Robinson Radio Shop, 4528 So. Western Ave.
Robinson Radio, 7861 Melrose Ave.
J. Rosen Furniture Co., 5516 Central Ave.
Royal Furniture Co., 734 So. Main St.
C. H. Rubera, 3704 Dayton
Rupport Radio Electric, 7767 Santa Monica Blvd.
Salisbury Radio Electric, 2610 So. Normandie Ave.
Schiresen Brothers, 349 No. Main St.
Schwabacher-Frey Co., 736 So. Broadway
Shumway Radio Shop, 5863 So. Normandie Ave.
Sky Pilot Radio Co., 5154 W. Adams St.
W. A. Smith, 6884 Melrose Ave.
Southeast Radio Store, 2720 Brooklyn Ave.
Southern Calif. Music Co., 806 So. Broadway
H. R. Tatsuno, 218 So. San Pedro
LOS ANGELES (Continued)
Thor Elec. Shop, 4582 Whittier Blvd.
Thor Elec. Shop, 8804 Wilshire Blvd.
Thor Elec. Shop, 1017 So. Grand
Charles Tobey, 4579 Melrose Ave.
Universal Music Co., 1632 Maple Ave.
University Radio Shoppe, 10900 W. Pico Blvd.
Vicks Furniture Store, 1923 W. Manchester Ave.
Walker's, Inc., Broadway at 5th St.
Walker-Lindsey Radio Co., 3722 Whittier Blvd.
Washington Furniture Co., 133 W. Washington St.
Weisberg Drug Co., 2903 E. 4th St.
Wesenberg Radio Music Co., 3915 So. Western Ave.
West Coast Electric Co., 2317 W. Pico
West Coast Furniture Co., 1339 W. Washington St.
Western Ave. Piano Exchange, 345 So. Western Ave.
Wilshire Music Co., 309½ So. Western
Wilshire Music Co., 603 So. Western
Wyan's Tire & Rubber Co., 830 E. 8th St.
Young's Music, 512 Santa Barbara
WEST LOS ANGELES
Geo. W. Burzell, 11323 Santa Monica Blvd.
LYNWOOD
Rex Music Co., 11179 Long Beach Blvd.
MAYWOOD
Eagle Radio Co., 4411 E. Slauson Ave.
MONROVIA
Mack Music Co., 518 So. Myrtle Ave.
MONTEBELLO
Modern Music Co., 509 Whittier Blvd.
White Auto Elec., 623 Whittier Blvd.
NEEDLES
Chapman Furniture and Music House
NEWPORT BEACH
Windringer and Becker, 1329 W. Central Ave.
NORWALK
Edw. M. Corcoran, 129 E. Front St.
OCEAN PARK
Howley Sewing Machine Co., 2736 Main St.
OCEANSIDE
Ed. Welmer's Music House, 410 Third St.
OJAI
Ojai Electric Co., Ojai Ave.
OLIVE
Olive Mercantile Co.
ONTARIO
Moore and Logan, 225 No. Euclid Ave.
ORANGE
Claypool's Radio Store, 212 E. Chapman Ave.
OXNARD
Perry's Radio Store, 451 "A" Street
OWENSMOUTH
Owensmouth Music Co., 21535 Sherman Way
PASADENA
C. W. Brady, 972 E. Colorado St.
Broadway Radio Supply Co., 45 No. Broadway
Arthur J. Fortier, 1290 No. Fair Oaks Ave.
Hancock Music Co., 331 E. Colorado St.
Marengo Ave. Radio Shop, 47 So. Marengo Ave.
Michaels Radio Store, 894 E. Green St.
Model Grocery Co., 230 E. Colorado St.
Modern Music Stores, 466 E. Colorado St.
Pasadena Radio Co., 1610 East Colorado
Radio Dev. Laboratories, 1581 E. Walnut St.
Roberts Radio, 387 No. Lake St.
Victory Radio Co., 165 No. Lake Ave.
Webster's Electric Garage, 114-20 Los Robles St.
PINE KNOT
Beard Department Store, Bear Valley
POMONA
Geo. M. Nusbaum, 223 No. Gary St.
Kenney and Glynn, 211 E. Second St.
PUENTE
Meyer's Radio Shop, Glendora Blvd. & Hudson Road
REDLANDS
Dale E. Gilger, 414 Orange St.
REDONDO
Paul Eich, Arcade Bldg.
Opal Pharmacy, 222 Opal St.
Thorp Music Co., 125 So. Pacific Ave.
RIVERA
Rivera Department Store, 1838 So. Topeka St.
RIVERSIDE
Shields Radio Shop, 3760 Ninth St.
ROSCOE
Ward's Radio Service, 8173 San Fernando Road
ROSEMEAD
Rosemead Electric, 1617 Valley Blvd.
SAN BERNARDINO
John MacDonald, % Harris Co., Third & "E" Sts.
SAN CLEMENTE
Barbier Elec. Co.
SAN DIEGO
H. L. Benbough Co., Ltd., 4th and "E" Sts.
Duffner's Radio Store, 3967 Van Dyke Ave.
Duffner's Radio Store, 2861 University Ave.
Frank's Radio Co., 919 Fifth St.
Grand Rapids Furn. Co., 1145 Fourth St.
Grand Rapids Furn. Co., 321 University Ave.
Kinney Bros., 1307 Fern St.
Walter H. Mackey, 4216 University Ave.
Miller Service, Inc., 3171 University Ave.
Parmelee-Dohrmann Co., 633 "C" St.
Thearle Music Co., 640 Broadway
James Urquhart, 631 "B" St.
U. S. Grant Auto Equip. Co., 301 Front St.
U. S. Grant Auto Equip. Co., Fairmont and University
SAN FERNANDO
Porter Ave. Hdwe. Co., 1040 Porter Ave.
SAN GABRIEL
Long Auto Electric Co., 2537 San Gabriel Blvd.
L. F. Schrumpf Hdwe., 825 Las Tunas Drive
SAN JUAN CAPISTRANO
Ferries F. Kelly
SAN PEDRO
Pacific Radio Store, 1162 So. Pacific Ave.
Phillips Furniture Co., 474 Sixth St.
San Pedro Radio Co., 379 W. 6th St.
SANTA ANA
Turner Radio Co., 221 W. 4th St.
SANTA BARBARA
Blake Motor and Radio Co., 1461 Chapala St.
Humphreys-Smith Elec. Co., 707 State St.
Miller Wilson, 802 State St.
SIERRA MADRE
Radio Shop, 11 Kersting Court
SANTA MARIA
Saladin Music Store, 127 E. Main St.
SANTA MONICA
Radio Service Co., 14th and Montana Ave.
G. M. Rhodes Service, 424 Broadway
Sperry Radio Electric Co., 632 Santa Monica Blvd.
Wilshire Radio Sales, 1327 Wilshire Blvd.
SANTA PAULA
Ralph Smith, 10th and Santa Paula
SOUTH GATE
State St. Radio Shop, 8477 State St.
TEHACHAPI
Frank T. Baumgart Radio Elec.
TORRANCE
DeBra Radio Co., 1340 Post Ave.
UPLAND
Russ Auto Elec. Shop, 376 Second Ave.
VAN NUYS
Van Nuys Music Store, 6512 Van Nuys Blvd.
VENICE
Coast Elec. & Machinery Co., 1604 Pacific Ave.
Venice Radio Shop, 1223 W. Washington Blvd.
VENTURA
The Bartlett Co., 412 E. Main St.
VISTA
The Radio Electric, So. Santa Fe Ave.
WHITTIER
Smith Brothers Music Co., 105 So. Greenleaf St.
Whittier Hardware Co., 114-118 So. Greenleaf St.
WILMINGTON
A. G. Maburis, 801 Avalon Blvd.

H. R. CURTISS CO., So. California Philco Distributors, 1145 South Wall St., Los Angeles, WEstmore 7194

FIVE-YEAR BAN ON ALIEN URGED

Reed's Proposal Amended for House Consideration

Representative Johnson of Washington Backs Idea

California Group Indorses Immigration Suspension

BY LAURENCE M. BENEDICT
"Times" Staff Correspondent

WASHINGTON, Dec. 3. (Exclusive)—The proposal of Senator Reed of Pennsylvania that immigration be temporarily suspended as one means of relieving unemployment was embraced today by Representative Johnson of Washington, chairman of the House Immigration Committee, but with Johnson advocating that the ban be for five years rather than two as suggested by Senator Reed.

Johnson took the bill offered by Senator Reed in the Senate yesterday and introduced it in the House after changing it to read five years instead of two and inserting a clause whereby Filipinos could continue to emigrate to the Hawaiian Islands in such numbers as met with the approval of the Labor Commissioner of the islands and the Department of Labor.

The House Immigration Committee will meet tomorrow for preliminary discussion of the measure, and it is not improbable that an immediate favorable report will be made on the legislation.

Sentiment in both branches of Congress appears to be strongly in favor of placing a rigid check on immigration for the next several years and it is believed the Reed-Johnson bill will be enacted before the end of the present session. It is understood President Hoover approves the proposed suspension.

The suggested ban would have no practical effect on the situation on the Mexican border, where the State and Labor departments by administrative action under existing law have for the past eighteen months been gradually tightening up until now only 200 or 300 are entering each month with entry being denied altogether to common laborers. For more than four months now no Mexican laborer has entered this country legally.

Likewise the suspension would not affect Canada so far as native-born citizens of that country are concerned, the Jay treaty, which has been held by the courts to be still in effect, guaranteeing these native Canadians free access to the United States.

APPROVAL OF MOVE WIRED FROM BAY CITY

SAN FRANCISCO, Dec. 3. (AP)—The California joint immigration committee today indorsed proposals of Senator Reed of Pennsylvania to suspend immigration to America for a two-year period from all countries, including the Philippines.

In a telegram signed by James A. Fisk, chairman, and V. S. McClatchy, secretary, the committee informed Senator Reed of its approval of his proposal. The joint committee, representing the California Department of the American Legion, the State Federation of Labor, and Native Sons of the Golden West, protested exception to the general suspension measure in favor of the Filipino as demanded by Hawaii.

LAW UNABLE TO CHECK LOVE NOTES TO MATRON

SAN FRANCISCO, Dec. 3. (AP) If Trygve Bertelsen wants to write love letters to his brother's wife the law can't stop him, Superior Judge Graham ruled today.

Bertelsen's brother, Krist, had asked the court for an injunction and $10,000 damages because he found Trygve had written, his wife a love letter.

In denying the petition Judge Graham said:

"This is a unique suit but the Constitution is clear—no law shall be passed to restrain or abridge the right of free speech. No matter how much we may sympathize with this man in his attempt to protect and safeguard his home we must deny his application for an injunction."

DAVIS CAMPAIGN TRAIL PICKED UP

Committee Asserts It Finds $641,274 Was Spent

Chairman Nye Refuses to Tell What He'll Do

Newberry Resolution Read on Floor by Democrat

WASHINGTON, Dec. 3. (AP)—The Senate Campaign Funds Committee, over the protest of which James J. Davis of Pennsylvania was given his seat in the Senate, picked up today the trail of Davis-Brown primary expenditures it dropped last May and reported it has found a total of $641,274.

NYE REMAINS SILENT

This, Chairman Nye said, was $272,312 more than the amount reported to his committee by campaign managers for Davis and Francis Shunk Brown, unsuccessful Pennsylvania gubernatorial primary candidate.

The additions were accounted for by investigators Nye sent to Harrisburg Sunday.

In the light of the newly discovered campaign cost Nye would not say what his next step will be.

While the committee was hearing two witnesses today, Senator Black, Democrat, Alabama, read on the Senate floor, without comment, a resolution adopted by the Senate eight years ago in seating Senator Newberry of Michigan. The resolution expressed "severe condemnation" for the expenditure of $195,000 in that campaign.

Before making its final report to the Senate, the Nye committee wishes to examine Samuel Vauclain, treasurer of one of the four Davis-Brown campaign committees.

Senator Davis introduced his first bill today and it shows the influence of the years he spent as Secretary of Labor.

It is a measure to empower the government to fix the wage to be paid laborers and mechanics employed on public buildings by contractors and subcontractors.

IDLE HOOSEGOW TO BE CLOSED

New York Town has Twelve Crimeless Months, so it Will Scrap Jail

WOODHULL (N. Y.) Dec. 3. (AP)—Boasting a record of twelve consecutive crimeless months, this town has decided to close its portable wooden jail. During the last year it has been used only by tramps seeking shelter.

PRICE QUIZ ON COTTON REQUESTED

Senate Adopts Resolution of Sheppard for Inquiry on Cause of Declines

WASHINGTON, Dec. 3. (AP)—The Senate today adopted a resolution by Senator Sheppard, Democrat, Texas, directing the Secretary of Agriculture to investigate the causes of price declines in cotton and the amount of short selling on the exchanges.

The resolution, which goes to the House, would have the Secretary make his inquiry through the grain futures administration.

The inquiry would be directed to operations on the cotton exchanges during the first half of 1930 and for the previous four years.

It asks "the amount of short selling and the amount of public participation induced to take part in these futures, and to ascertain whether or not the majority of the public lost or won on the deals."

BORDER PATROL KILLS TWO

EL PASO (Tex.) Dec. 3. (AP)—Two unidentified Mexicans were slain and six companions were routed in a gunfight along the international boundary last night with three United States immigration border patrolmen they attempted to trap.

MERGED
CLOSING OUT
SHOE
SALE
for the entire
FAMILY
ordered
sold
WITHOUT
RESERVATION

The ASSIGNED
Ray Bros. Inc.
DIAMOND
BOOTERIES
CHAIN SHOE STORES
FROM LONG BEACH SAN DIEGO GLENDALE
for the convenience of
LIQUIDATION

by order of the
BANKRUPT
STOCK LIQUIDATORS
IN CHARGE AT
414
South
BROADWAY
LOS ANGELES

EXTRA SALESPEOPLE
to wait on you

DOORS OPEN
AT 9 A. M.

over $125,000.00 STOCK
SHOES FOR MEN FOR WOMEN FOR CHILDREN
ON SALE

SELLING OUT

AN ADDED FEATURE
MEN'S
AN ADDED FEATURE
MEN'S
FLORSHEIM SHOES
$10 and $12 Values
$6.66
THEY WHILE LAST
MEN! THIS IS EXTRAORDINARY!

MEN'S DRESS SHOES
$2.66
Values to $6.85

SELLING OUT

AN EXTRAORDINARY ADDED FEATURE
ENNA JETTICK
ON SALE while they LAST
$3.66
$5 Value
A wide range of Sizes and Widths
THRIFTY WOMEN
WILL APPRECIATE THIS VALUE

PURE SILK WOMEN'S HOSIERY, 46c

MEN'S
Combination Last
SHOES
$4.66
Values to $6.85
Kid & Calf Black & Brown Oxfords

WOMEN'S
Arch Support
SHOES
Values to $5.85
$2.66

Special
TENNIS SHOES
66c

WOMEN'S FALL NOVELTY SHOES
Suedes Satins Patents Kid
$3.66
Values to $7.85
Pumps Straps Ties

INFANT SOFT SOLE SHOES
29c Values to $1.00

HARVARD
CHAIN SHOE STORES INC.
414 SO. BROADWAY
LOS ANGELES

CHILDREN'S SHOES
Values to $1.95.. 66c

BARGAIN BASEMENT
WOMEN'S SHOES
PUMPS STRAPS OXFORDS TIES
$1.66
Values to $4
Sizes 3 to 8
AA to C's

The Times Resort and Travel Bureaus

MAIN OFFICE—CORNER FIRST AND BROADWAY
are for the accommodation and benefit of persons seeking interesting travel, desirable hotels and apartments, attractive eating places, or rest and recuperation at mountains, seashore or desert resorts and hotels. Particulars furnished by competent attendants to the general public regarding rates and locations of resorts, hotels and apartments, railroad and steamship lines, motor lines and travel by air. Descriptive circulars are kept on hand for inspection and distribution. THIS SERVICE IS ABSOLUTELY FREE AND IS ALSO AVAILABLE BY MAIL OR PHONE. The Times has established connections in Paris, France, and a similar service is offered to our readers at 1 Rue Scribe, Paris.

Make Your Resort and Hotel RESERVATIONS
FREE OF CHARGE AT THE
Times Resort and Travel Bureau, Times Bldg., Bdwy. at First
at The Times Branch Office Bureau, 619½ So. Spring St.
Telephone MAdison 2345
ALSO GENERAL INFORMATION OF ALL KINDS IS GRATUITOUSLY FURNISHED TO INQUIRERS.

"Direct-U"

Have you had difficulty in finding some particular advertised product or have you had to hunt from store to store to find something you have seen advertised? The Times has established a department called "Direct-U," which has on file collected data about thousands upon thousands of trade-named (advertised) products and stands ready to tell you just where you can find the thing you want.

The Times is glad to help its readers and advertisers through this service. Make free use of it—there is no charge, of course. All you need do is phone Los Angeles Times—MAdison 2345—and ask for "Direct-U" Department.

Resorts

WARNER HOT SPRINGS
Famous Indian hot sulphur baths, especially beneficial for arthritis, neuritis, rheumatism and for stomach, kidney and liver disorders. Modern bathhouse, skilled masseur. Two warm sulphur plunges.
Rates, including meals, $27.50 to $40 Per Week
SHUFFLEBOARD, TENNIS, GOLF, SWIMMING, RIDING, CHILDREN'S PLAYGROUND
From L. A. via Temecula, Oceanside or Hemet. Make reservations at TIMES Tourist Bureau or write or phone F. B. HEWLETT, Manager, Warner Hot Springs, Calif.
SAN DIEGO COUNTY ✦ ELEVATION 3165 FT.

CATALINA ISLAND
Steamers sail daily at 10 a. m. and 3:30 p. m. from Wilmington. Trains leave Sixth and Main Sts., L. A., one hour before. Play the sporty Golf Course and see the Bird Park at Catalina. Famous Glass Bottom Boats.
Round trip from L. A. $3.05; from Wilmington $2.25.
TICKETS: Sixth and Main, Los Angeles . . Phone MA. 1151
IN ALL THE WORLD NO TRIP LIKE THIS

Superb Routes of Travel

Special round trip fares east
-for Christmas Holidays

NOW Southern Pacific slashes fares to make it easy for you to spend Christmas and New Year "back home." Enjoy an old-time "white Christmas" with sleighbells, snow and all that the holiday season means back east.

Reduced round trip fares in effect leaving December 16 to 22. Return by January 15. Go Southern Pacific for comfort, speed, safety, over your choice of Southern Pacific's direct routes, including the famous ern "Sunset Route" ervations are now made.

Examples of round trip fares reductions everywhere):
Chicago 106.45 Kansas City
St. Louis 97.80 New Orleans

Southern Pacific Travel Service close as your telephone. Call reservations and every detail of

Southern Pacific
TICKET OFFICES: 212 W. Seventh St.; 1147 S. Broadway; Main Floor Pacific Electric Building; 423 S. Hill St.
STATION: Fifth and Central Telephone FAber 6161

1931 LUXURY CRUISE TO THE
MEDITERRANEAN, PALESTINE and EGYPT
S. S. ROTTERDAM
Holland-America Line
From New York, Feb. 5, 1931; Returning April 18, 1931
Rates $955 up, including Shore Excursions. First Class only.
LEHMAN'S STEAMSHIP AGENCY
123 E. 6th St. Est. 1888. TR. 8171

MEXICO
Escorted and semi-escorted tours; accommodations; popular prices. ship in Mexico travel since folder, address Patison Travel Bank of Hollywood Bldg., HEmpstead 8913.

NEW ZEALAND AUSTRALIA
Union Line of New Zealand
VIA TAHITI AND RAROTONGA
Sails from San Francisco
"MONOWAI" ....Dec. 24, Feb. 18, Apr. 15
"MAKURA" ....Jan. 21, Mar. 18, May 13
For Fares, etc., apply local S.S. and R.R. agents or Union S.S. Co., 320 California St., San Francisco. Hind, Rolph & Co., Inc., Gen. Agents.
Canadian-Australasian Royal Mail Line
VIA HONOLULU AND SUVA (Fiji Isl.)
Sails from Vancouver, B. C.
"NIAGARA" Dec. 10, Feb. 4, Apr. 1
"AORANGI" Jan. 7, Mar. 4, Apr. 29
For Fares, etc., apply Canadian-Australasian Royal Mail Line, 621 So. Grand Av., Los Angeles, or 999 W. Hastings St., Vancouver, B. C.

ITALY
SPAIN
RIVIERA
SICILY
NORTH AFRICA
By the luxurious liners
CONTE GRANDE
CONTE BIANCAMANO
Special Winter Voyages
GIBRALTAR • ALGIERS •
NAPLES • VILLEFRANCHE •
Jan. 6 Jan. 24 Feb. 10
Special Christmas Sailing
Conte Biancamano,
Apply any tourist agency or
LLOYD SABAUDO
57 Columbus Ave., San Francisco

San Francisco Hotels

In SAN FRANCISCO It's The
GAYLORD HOTEL
San Francisco's newest downtown hotel—after the New York manner. Large sound-proof rooms—all outside—beautifully furnished—each having radio and electric refrigeration. Combination tub and shower baths.
Moderate Rates
Excellent Dining Room and room service at prices surprisingly low.
Garaging facilities
M. B. Giles
Manager
JONES AT GEARY
SAN FRANCISCO

HOLLAND-AMERICA LINE
Travel by a Famous
NEW YORK TO ENGLAND
FRANCE, HOLLAND, GERMANY
And all parts of Europe
Plymouth, Boulogne-s-Mer,
ROTTERDAM, DEC.
New Amsterdam, Jan. 6 —
Also Direct Passenger Service
Coast Ports to Europe
1930-31 LUXURY CRUISES
West Indies Dec. 20, Jan. 8, Jan.
Mediterranean
Apply for illustrated
199 Market Street, San

A USED CAR
will run your business
—take your family
being you lots of
buys are in
Times Want Ads

San Diego Hotels

2 PEOPLE
CAN STOP OVERNIGHT AT THE
PARK MANOR
IN COOL SAN DIEGO
FOR AS LITTLE AS $5
Enjoy a spacious, comfortable apartment with complete hotel service at this low rate. Ideal for week ends or longer. Location faces Balboa Park. Close to town and all sports. Quiet nights.
PARK MANOR
FIFTH AVENUE AND SPRUCE STREET

Resorts

Lake ARROWHEAD
AUTUMN!
New State highway from San Bernardino, eliminating old switchbacks.
Boating, tennis, horseback riding, hiking, with log fires in the evening.
NO. SHORE TAVERN
VILLAGE INN
other hotels and camps
Arrowhead Lake Co.
TRinity 3266

Steamships

TODAY
SAN FRANCISCO
ROUND TRIP $18
7-Day Return Limit
"Harvard" sails at 4 p.m.
ONE WAY....$13
FARES INCLUDE MEALS and BERTH
SAILINGS to SAN FRANCISCO—Tues., Thurs., Fri., Sun. from L. A. Harbor at 4 P.M.
SAN DIEGO
TODAY!
"YALE" sails at 3 p. m.
ROUND TRIP $5
16-Day Return Limit
ONE WAY $3
Fares Include Meals
SAILINGS to SAN DIEGO—Wed., Thurs., Sat., Sun., from L. A. Harbor at 3 p.m. Boat train leaves P.E. Depot one hour before each sailing.
LASSCO
LOS ANGELES STEAMSHIP CO.
730 So. Broadway Tel. VAndike 2421
805 So. Spring Street Te. VAndike 2421
6733 Hollywood Blvd. Te. GLadstone 5505

S. S. DOROTHY ALEXANDER
Sails
Thursday, Dec. 4th
11 A. M. for
SAN FRANCISCO
ONE WAY $10.00 up ROUND TRIP $18.00
VICTORIA
ONE WAY $37.00 up ROUND TRIP $60.00
SEATTLE
ONE WAY $37.00 up ROUND TRIP $60.00
PACIFIC S.S.CO.
501 WEST FIFTH ST. Cor. Olive
Phone MUtual 4321

URSDAY MORNING.
HARVARD
YALE
$18
Round Trip to
SAN FRANCISCO
Meals..
Entertai
Transpo
ALL INCLU
7-Day return limit
Trip to SAN DIEGO $5
16-day return limit
Including Meals
ONE WAY FARES
San Francisco $13, including Meals and Berth. To San Diego $3, including meal.
Sailings to SAN FRANCISCO
Tues., Thurs., Fri., Sun. from L.A. Harbor at 4 p.m.
Sailings to SAN DIEGO
Wed., Thurs., Sat., Sun. from L.A. Harbor at 3 p.m.
Do You Want t
day's home listings are
ered every day in
TIMES W

HARVARD & YALE

$18 Round Trip to SAN FRANCISCO

Meals . . . Berth
Entertainment
Transportation
ALL INCLUDED!
7-Day return limit

Round Trip to SAN DIEGO $5
10-day return limit. Including Meals

ONE WAY FARES
To San Francisco $23, including meals and Berth. To San Diego $3, including meal.

Sailings to SAN FRANCISCO
Mon., Thurs., Fri., Sun. from L.A. Harbor at 4 p.m.

Sailings to SAN DIEGO
Wed., Thurs., Sat., Sun. from L.A. Harbor at 3 p.m.

Trains leave P. E. Depot one hour before each sailing. De luxe parlor chair for slight extra expense for northbound sailings.

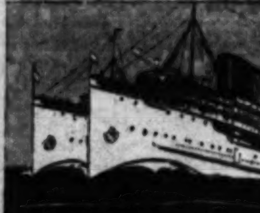

2D-18

LASSCO
LOS ANGELES STEAMSHIP CO
R. F. CULLEN, General Passenger Agent
730 So. Broadway . . Tel. VAndike 2421
505 So. Spring Street . . Tel. VAndike 2421
6733 Hollywood Blvd. . . GLadstone 5505
119 W. Ocean Blvd., Long Beach Tel. 627-37

Do You Want to Buy A Home?

Today's home listings are good examples of the bargains offered every day in

TIMES WANT ADS

NEW YORK VICE TRAP EXPLAINED

Police Informer Backs Up Charges of Women

Thirty Served Terms After Framing, He Asserts

Bondsman Arrested as First Result of Quiz

NEW YORK, Dec. 3. (AP)—Inquiry into New York City magistrate courts, with special reference to graft extorted from women accused of vice, reopened today before Referee Samuel Seabury to unfold a series of dramtic disclosures.

Five women told how they either had paid high tribute to lawyers, bondsmen and police officers or suffered punishment for violations they never committed.

TESTIMONY BACKED

"Chile" Acuna, paid police informer, substantiated the testimony of the five to the extent there was no evidence against them, and added to the list fifty-two other women who were prosecuted despite the fact he had told police he had been unable to get evidence against them. More than thirty of the fifty-seven women served prison terms on the charges.

Acuna also exonerated Police Inspector Ryan, mentioned previously, and pointed out Lieut. Peter J. Pheiffer as the man who posed as "Inspector Ryan" and gave him elaborate instructions on the framing of cases. Pheiffer took the stand later to deny he had ever seen Acuna.

The ex-informer walked through the courtroom and picked out twenty-six policemen who had employed him at one time or another to gather evidence.

PAY FOR RELEASE

Lieut. Pheiffer, who heads the plain-clothes men of the south division, in which Acuna worked, revealed on the stand that detectives spend an average of $35 each week to pay informers and that the money is from the public funds.

Mary Palmer told the referee she paid $575 to obtain the release of herself and her cousin, Elizabeth Wilson, after they had been arrested on trumped-up charges.

The inquiry adjourned subject to the call of the referee. It is being conducted by the Appellate division of the New York Supreme Court and relates particularly to magistrate courts of Manhattan and the Bronx.

The first action to follow upon disclosures in previous sessions of the inquiry came today with the arrest of Joseph Steiner, a bondsman. He was accused of overcharging for a bail bond for Sigrid Johnson, one of the women who Acuna said had been "framed."

EVIDENCE PROVIDER ACCUSES OFFICERS

[P. & A. photo]
Chile Acuna

Morrow Sworn in, Completing Senate Roster

WASHINGTON, Dec. 3. (AP)—Dwight W. Morrow was administered the oath today as Senator from New Jersey.

Mr. Morrow's entry completed the membership of the Senate. The New Jersey Senator was accompanied to the dais of Vice-President Curtis by Senator Kean, New Jersey, to receive the oath.

Mrs. Morrow and the Senator's daughter Elizabeth were in the gallery, but Col. and Mrs. Charles A. Lindbergh of his family did not come here.

OCHS TEACHER PASSES

KNOXVILLE (Tenn.) Dec. 3. (AP) Henry C. Collins, 83-year-old printer, who taught Adolph S. Ochs, publisher of the New York Times, the trade of printing, died here today.

CHURCH COUNCIL ACTS ON ISSUES

Temperance by Education Organization's Tenet

Naval Reduction for World Peace Advocated

Sole War-Guilt of Germany Denied in Message

WASHINGTON, Dec. 3. (AP)—An educational campaign to promote prohibition was advocated today in a resolution adopted by the executive committee of the Federal Council of Churches.

Dr. Benjamin S. Winchester, educational secretary of the council, in offering the resolution asserted, "A disproportionate amount of time has been expended by the churches in political activities."

It was announced a discussion outline is being prepared for use among young people's groups studying temperance.

VIEWS STATED

The council in annual session issued the following statement to explain its views toward the United States building up to the provisions of the London naval treaty:

"We believe the United States can give tangible proof of its earnest desire for general disarmament, first, by exercising restraint in the building program to be pursued under the London treaty; second, by continuing active co-operation with the League of Nations preparatory disarmament commission; third, world disarmament conference, and finally by shaping its naval policies with the view of enhancing the success of the Naval Disarmament Conference scheduled to meet in 1935."

GERMANY ABSOLVED

Immediate appropriations by Congress for public works and seed and feed loans to farmers were recommended.

A statement that "many of the church people of the United States no longer subscribe to the theory that Germany is solely guilty for the World War" also was approved. The council directed that this be sent to church leaders of Germany.

Indianapolis was selected for the 1932 quadrennial meeting of the Federal Council of Churches.

SLIDE CLOSES HIGHWAY

SACRAMENTO, Dec. 3. (AP)—A rock slide five miles north of Lane's Redwood Flat, Mendocino county, was reported to the State Department of Public Works as having temporarily closed the Redwood Highway to motorists.

FIGHT LOOMS ON NOMINEES

Tariff and Power Boards Under Scrutiny

Senate Receives More Than Score of Appointments

Early Confirmation of Doak for Cabinet Foreseen

WASHINGTON, Dec. 3. (AP)—The Senate took under consideration today more than a score of important nominations with signs of trouble ahead for some of the appointees.

William N. Doak of Virginia, to be Secretary of Labor, succeeding Senator Davis of Pennsylvania, headed the list submitted today by President Hoover and there was every indication of his early confirmation.

But several Democrats and Republican independents asked "thorough investigation" of the men selected for the newly organized tariff and power commissions. In the six Tariff Commission nominees now serving under recess appointment and the five members announced today for the Power Commission centered the main interest. All nominations were referred to committees, and it is expected hearings will be held for the tariff and power commission nominees.

MEYER FACES FIGHT

A contest has been threatened against Eugene Meyer, Jr., of New York, whose nomination as governor of the Federal Reserve Board was received today, but his friends were confident of early confirmation.

Three of the six members of the Tariff Commission were mentioned in private discussions in the Senate today for particular study by the Finance Committee — Henry P. Fletcher of Pennsylvania, the chairman; Edgar B. Brossard, Republican, Utah, and Alfred P. Dennis, Democrat, Maryland. The last two were on the old commission. The other three members are Thomas W. Page of Virginia and Lincoln Dixon of Indiana, Democrats, and John Lee Coulter of North Dakota, Republican.

The five named for the Power Commission are George Otis Smith of Maine, chairman; Frank R. McNinch of North Carolina, Ralph B. Williamson of Washington, Marcel Garsaud of Louisiana and Claude L. Draper of Wyoming.

BORAH ACTIVE

Senator Robinson of Arkansas, Democratic leader, said "due consideration" will be asked of these nominees. They were referred to the Interstate Commerce Committee.

Senator Borah of Idaho, a leader of the Republican independents, who opposed the new tariff bill, has been looking into Fletcher's qualifications, but there has been no opposition to the former diplomat.

Among other nominations sent to the Senate were:

J. Reuben Clark of Utah, Ambassador to Mexico.

Hoffman Philip of New York, Minister to Norway.

Nicholas Roosevelt of New York, Minister to Hungary.

J. Butler Wright of Wyoming, Minister to Uruguay.

Members of Interstate Commerce Commission, Charles D. Mahaffie and Frank McManamy.

Commissioner of Internal Revenue Bureau, David Burnet of Ohio.

Commissioner of Narcotics, Harry J. Anslinger of Pennsylvania.

Chief-of-Staff of the Army, Maj.-Gen. Douglas MacArthur.

Commandant of the Marine Corps with rank of major-general, Ben H. Fuller.

Member of Board of Mediation, Samuel E. Winslow of Massachusetts.

William Green, president of the American Federation of Labor, announced tonight his organization will not oppose confirmation of Mr. Doak as Secretary of Labor.

He said in a statement the federation had hoped and believed a member of the organization would be named, but President Hoover "decided otherwise, as he had a perfect right to do."

TEXAN EXPECTED TO GET POST IN PHILIPPINES

WASHINGTON, Dec. 3. (AP)—Senator Sheppard, Democrat, Texas, said tonight it "seemed practically certain" President Hoover will nominate George C. Butte of Austin, Tex., as vice-governor-general of the Philippines.

The appointment of Butte, an assistant solicitor-general and formerly attorney-general of Porto Rico, also has been indorsed by the Filipino delegation in Washington.

Senator Sheppard said Butte is satisfactory to the Texas delegation.

Petty Offense Bill Completed by Congress

WASHINGTON, Dec. 3. (AP)—The first legislation to be completed at the short session of Congress was sent to the White House today by the Senate. It was a bill to relieve court congestion by broadening the scope of petty offenses which may be prosecuted on information without indictment.

The legislation is part of the program recommended by the Law Enforcement Commission. It was passed by the House last June.

Cuban Students Kill Policeman

HAVANA, Dec. 3. (AP)—A policeman was fatally shot today in a clash with demonstrating students at the scheduled reopening of the National University.

The students had gathered at the university and, after listening to addresses by fellow-classmen, marched in a body through the business district.

At Escobar and Neptuno streets the police halted the procession and requested the leaders not to continue farther. A volley of shots answered the request and one policeman fell.

G-1120

A "Medal of Honor" for the ONE you love best

A gift idea that's *new* this Christmas

How shrewdly they keep us from knowing—these wives and mothers of ours. They never show their disappointment when they unwrap some curious knick-knack on Christmas morning. Instead, they hide their tears and tell us it's just what they wanted.

But it's time to end this "error of judgment" and give them a *real* Christmas thrill for a change.

It's such an easy thing to do. The price of a few Christmas trinkets will put a Frigidaire in your home. And *that's* a gift that any wife or mother will be proud to show the neighbors.

And don't forget—the "Medal of Honor" Frigidaire is a real de luxe creation. Here is a cabinet of lustrous Porcelain-on-steel, inside and out. Here is the famous "Cold Control" for high-speed freezing of desserts. Here is the new Hydrator that keeps vegetables crisp and garden-fresh for days. Here is the patented Quickube Ice Tray that releases one or a dozen ice cubes at the touch of your fingers.

In short, it's the aristocrat of Christmas gifts—to be conferred on one who has more than earned this token of your esteem. Yet prices are lower than they've ever been before. And we offer such liberal Christmas terms that no one has the slightest excuse for holding back!

Why not drop into our Display Rooms today and let us help you set the stage for a Christmas thrill she'll never forget.

The "Medal of Honor" Frigidaire

Here is the beautiful sterling silver medallion or "Medal of Honor" that goes on the cabinet of all gift Frigidaires, at no extra charge. It is truly a medal of honor conferred on one who has more than earned this token of your esteem. And this medallion may be engraved with the name of the fortunate one who gets the Frigidaire, or with both her name and yours.

If you prefer, you can present the medallion alone (in a handsome velvet case) to your wife or mother on Christmas morning and let her select her own Frigidaire at her leisure, later on.

FRIGIDAIRE
Aristocrat of Christmas Gifts

FRIGIDAIRE SALES CORPORATION
Los Angeles Office—1518 W. Seventh Street DUnkirk 3400

Pasadena Office
558 E. Colorado St.
ELliott 3252

Hollywood Office
6747 Hollywood Blvd.
GLadstone 1237

Beverly Hills Office
409 No. Canon Dr.
OXford 7405

Santa Monica Office
1330 Wilshire Blvd.
Santa Monica 24-203

All Display Rooms Open Evenings

$5 DELIVERS this 1931

PHILCO
BABY GRAND

World's largest selling radio. 7 tubes (3 screen grid). Double-tuned input circuit; genuine built-in Electro-dynamic speaker; push-pull audio; handsome walnut cabinet of Gothic design. . . . Sensationally priced at . . . $69.50

$69.50 COMPLETE
Nothing Else to Buy

SOUTHERN CALIFORNIA MUSIC COMPANY
6721 Hollywood Blvd.—GLadstone 4096
806 South Broadway—VAndike 2221

BEGINNING TONIGHT, 8 O'CLOCK
Trinity Auditorium (9th and Grand)
The First of a Series of
4 FREE LECTURES
By America's Foremost Teacher of Health
BENGAMIN GAYELORD
HAUSER

THE EMINENT YOUNG VIENNESE FOOD SCIENTIST AND ORIGINATOR OF THE FAMOUS ELIMINATIVE FEEDING SYSTEM. JUST RETURNED FROM A TRIUMPHANT TOUR OF EUROPE.

THURSDAY, DEC. 4, 8 P. M.
THE NEW WAY TO HEALTH, YOUTH AND BEAUTY
FRIDAY, DEC. 5, 8 P. M.
FOOD SCIENCE AND HEALTH
SATURDAY, DEC. 6, 8 P. M.
HARMONIZED FOOD SELECTION
SUNDAY, DEC. 7, 8 P. M.
THE CHEMISTRY OF TYPES AND TEMPERAMENTS

Fifteen minutes each evening will be devoted to type analysis with demonstrations from the audience.

UNDER THE AUSPICES OF
INTERNATIONAL FOOD SCIENCE FOUNDATION
580 5th AVENUE, NEW YORK CITY

$1.00 Protects You

Los Angeles Times
$10,000
TRAVEL & PEDESTRIAN
ACCIDENT POLICY

Through special arrangement with the National Casualty Company, this exceptional policy—covering both accident and disability—is available for $1.00 a year. For immediate protection for yourself and family—

MAIL THIS COUPON WITH A DOLLAR

LOS ANGELES TIMES, Los Angeles, Cal.: Date..............

I apply for the $10,000 National Casualty Travel & Pedestrian Accident Policy issued exclusively to regular readers of the Los Angeles Times, Daily and Sunday, herewith pay the Registration Fee of $1.00. In consideration of said policy I hereby agree and certify as follows:

New Subscribers Check Here ☐ I am at present a regular Subscriber to the Los Angeles Times, Daily and Sunday, and will continue as such for a period of not less than one year.

Old Subscribers Check Here ☐ I hereby enter my subscription to the Los Angeles Times, Daily and Sunday, service to start immediately and to continue for a period of not less than one year. I agree to pay your routeman or agent the regular subscription rate of [illegible] per month for carrier delivery.

I understand 15 days are required to issue and mail me my policy — that insurance protection starts [illegible] of the same day policy is dated, also that should I stop the paper, policy is subject to cancellation.

Subscriber's Name ....

FULL NAME OF APPLICANT ....

STREET .... APT. NO. ....

CITY & STATE .... AGE (next birthday)..........

A MARRIED WOMAN should give her own name, not her husband's — (Mrs. Mary Smith, NOT Mrs. John Smith.) This offer is to old and new subscribers alike, each member of the family that is a relative living at subscriber's address may get a policy by paying the Registration Fee of $1.00. Insurance for persons between the ages of 6 and 15 and 60 and 70 years is $1.50. Policy does not cover: (1) Persons blind, deaf, crippled, or who have lost an eye or limb, (2) firemen, policemen or railroad employees, while on duty.

PARLIAMENTARY HOLIDAYS URGED

Owen Young Tells Remedy for Europe's Unrest

Economic in Lieu of Political Sessions Recommended

Banker Speaks at Dinner Given in His Honor

NEW YORK, Dec. 3. (AP)—Owen D. Young, international banker, whose flair for finance helped put Europe back on its feet after the war, declared at a dinner in his honor tonight for a "holiday of parliaments."

That, he said, will be a better solution of the conflict everywhere in the world between politics and economics, than the suggested holiday of armaments.

"Our economics is necessarily international because of our interdependence upon each other," he said. "Our politics, on the other hand, is national, increasingly so in every country. The first is forcing itself through frontiers toward an integrated world; the other is building up man-made barriers around a much larger number of political units than existed before the war.

"The forces are violent and imposing. Some better way must be found of accommodating each to the other, or they will destroy each other. In some European countries the question is being seriously discussed of providing economic parliaments in addition to political ones in order that men especially qualified for the handling of these difficult economic problems may deal with them.

"What the solution may be, I do not know, but I am certain that one must be found.

"Instability, whether it be of revolutions in some countries or uncertainty through parliaments or from disintegration in others, is one of the largest, if not indeed the largest, factor in the present world crisis.

"Even economics may be willing to play a hand with deuces wild, but it has not yet learned how to play when half the pack may be declared wild at any moment."

GIRL BECOMES BOY FOR NAVY

City Records Listing Recruit as Female Changed so He Could Enlist

CONCORDIA (Kan.) Dec. 3. (AP)—City records had to be changed before Melmin Hammer could join the United States Navy.

Melvin's birth certificate stated he was a girl and his name was Melvina. Melvin had to have the records altered to convince the Navy.

CUBA AND CANAL ZONE LINKED BY AIR MAIL

NEW YORK, Dec. 3. (AP)—Cuba and the Canal Zone were linked today by regular air-mail service when north and south-bound planes of the Pan-American Airways completed the 1200-mile over-water hop between Cienfugos, Cuba, and Cristobal, Panama.

STORMS PERIL LIPTON YACHT

Battering of Craft at Sea on Trip Home Revealed

Crew Drove Vessel Before Gale in Despair

Sir Thomas Not Informed of Shamrock's Struggle

NEW YORK, Dec. 3. (Exclusive) Shamrock V, Sir Thomas Lipton's defeated America's Cup challenger, all but went down in the Atlantic on her trip back to England.

She was torn by seas until her bow was wrenched open, her deck was shredded to a sieve, her hatches were ripped until bucketsfull of water poured into her and ten men, all there were aboard her, ill and weakening after subsisting on water-soaked food, took her into Southampton after nothing less than a superhuman struggle for seventeen wind-blown days and as many wild nights.

Even the lights in hurricane lanterns in the hold where the bruised and battered men slept in oilskins in an endeavor to keep dry, were put out, not by the wind, but by the sheer drop of the yacht down from the crests into the troughs of the seas.

OWNER NOT INFORMED

Finally, all suffering from the fumes of oil spilled from the lanterns below and unable to digest what food was left, they decided it was better to drown than to starve and to drive on no matter what came. That drive, in a tail of the lashed-out wind carried them into port.

Sir Thomas said tonight that he had not been told of what Shamrock went through.

Reports of Shamrock's having been buffeted on her trip home had been received here by cable and letter, but not until today when Capt. Irving Johnson, her mate, arrived back on the liner Olympic, were the facts learned.

Summing up the experience, he said:

"Seven times we scudded straight through hell and out again."

STORM STRIKES EARLY

Just before nightfall the first day out the tie stay between the masts carried away. The jib was taken in hurriedly to ease the main mast and a mizzen back stay was rigged forward to hold the after spar.

The barometer was going down and plenty of sea room was wanted.

"When the blow came out of that falling barometer the deck opened up," Capt. Johnson said. "A sea poured down into the storeroom aft. When the food was hauled out salt was sugar and tea was coffee."

"The next morning," he went on, "we were in the Gulf Stream, with the gale northeast against a southwest current. Whitey Peterson was at the wheel with his 220 pounds. A weather cloth had been stretched in the mizzen rigging to keep the seas off him, but they broke through it as if it had been made of paper instead of heavy canvas.

SEA BREAKS OVER

"Then one great sea broke over the quarter, tore the binnacle out by the roots, bolts through the deck and all, and swept it overboard with the compass. Another sea came aboard and Peterson, who is six feet three inches tall, was lifted upside down so that he came to with his feet up in the main sail. But he still clung to the wheel. When he came down he landed on his knees.

"If ever a man stuck, that fellow Peterson did. I jumped to the wheel with him and steered by the wind. Then we took in the stay sail before it could be carried away and scudded under bare poles for eighteen hours."

Then the next blow came. It was a northeaster. Shamrock was turned to run dead before it."

It was eighteen hours under bare poles—two men lashed to the wheel and the rest huddled below, gulping canned goods and apples.

CREW WEAKENED

By that time all aboard were getting weak from lack of food and loss of sleep. Water was dripping through the deck almost everywhere.

Men were washed around on deck in constant peril of being swept overboard. Andrew Anderson was washed from the wheel, but caught in the main sheet. The same sea hurled a man into the wheel and he grabbed it, saving the yacht as well as himself.

In mid-Atlantic, on the seventh day out, a southwest gale came up. All felt then it was a case of getting to England, that drowning was better than starving anyway. Shamrock was driven before it. She made 309 miles in twenty-three and one-half hours.

After days those who were on board will never forget, according to Capt. Johnson, Bishop's Rock was picked up, and the battered yacht made Southampton in nineteen days and eight hours.

Mother and Girl Killed by Train

PALO ALTO, Dec. 3. (AP)—Mrs. Rose Christianson and her young daughter, whom she was taking to school in an automobile, were hit and killed by the Lark, northbound Southern Pacific passenger train, near here today.

RESTRICTION PLACED ON ALIEN WORKERS

DETROIT, Dec. 3. (AP)—A new difficulty was placed in the path of alien commuters by an immigration ruling announced today, barring all except those who have had continuous employment in recent months.

The order affects only border cities, such as Detroit, where several thousand aliens, living across the Detroit River, in Canada, hold jobs in Detroit and suburbs.

ITALIAN CRUISER'S SPEED BEATS MARK

ROME, Dec. 3. (AP)—The newest Italian cruiser, Alberico Da Barbiano, established today what Italian experts consider to be a speed record for a warship of that character by averaging 42.048 miles an hour over a sixteen-mile course. The cruiser, of 4975 tons, averaged 39.742 miles during an eight-hour run.

GRECIAN PRINCESS TO MARRY GERMAN

[Herbert photo]

Princess Margaret

STUTTGART (Germany) Dec. 3. (AP)—The engagement was announced today of the hereditary Prince Gottfried Von Hohenlohe-Langenburg to Princess Margaret of Greece, eldest daughter of Prince Andrew of Greece and Princess Alice of Battenberg. The bridegroom is 33 years of age and Princess Margaret is 25. She is a niece of Prince Christopher, who married the late Mrs. W. B. Leeds of Cleveland, O.

LOST PLANE FOUND WITH TWO BODIES

Wyoming Student Pilot's Unauthorized Flight Ends in Flaming Crash

CASPER (Wyo.) Dec. 3. (AP)—A burned plane containing the bodies of Leonard Clark of Hot Springs, S. D., and Jesse Nelms of Casper, missing since yesterday was found twenty miles southwest of here today.

Clark and Nelms left here yesterday to fly to the home of Mrs. Gilbert Davidson at the Davidson ranch near Alcova, thirty-five miles from here. Mrs. Davidson is Nelms's sister.

They reached the ranch safely and started on the return trip when the accident occurred. Failure of the pair to reach here last night caused a search to be made for the men today.

The wrecked ship was found by Noah Lindsay, rancher south of Bear Mountain.

The plane was owned by the Wyoming Air Service, Inc., whose president said Clark was training for a transport license and had been given orders to fly the plane only above the field.

Crazy With Heat Plea Successful

WASHINGTON, Dec. 3. (AP)—A woman's plea that the intense heat of last summer superinduced a mental condition that led her to slay her husband was accepted today by a jury in acquitting her on a second-degree murder charge. Mrs. Myrtle L. Williams admitted shooting her husband, but insisted she did not know she had committed the act until aroused by the report of the gun.

Learned of *Kentos* Before It Was Too Late

L. C. Rowlingson of 1123 North Benton Way, Los Angeles, Calif., who for many years has been closely identified with the commercial and civic life of Southern California, says:

"About five years ago I had pyorrhea so badly that several of my teeth were loose and it was necessary to have them extracted. I am confident I would have lost several more if I had not learned of Kentos and started using it.

"By using Kentos night and morning over a period of several weeks all indications of pyorrhea disappeared, my gums regained a normal healthy condition and my remaining teeth again became firmly embedded."

Kentos may be obtained from any drug store in Los Angeles or other cities.—[Advertisement.

BASIC INDIAN LAWS SHAPING

London Conference Mapping Constitution Outline

Scheme Not Yet Placed in Definite Form

Wide Variety of Problems Listed for Action

LONDON, Dec. 3. (AP)—In rough outline, a federal constitution for India is gradually appearing in the discussions of the round table conference.

It is emphasized in authoritative quarters that no decisions have been reached as yet, with the scheme only in skeleton form, but discussion in the federal relations committee is turning on these subjects as coming within the domain of India's proposed new federal authority:

Shipping, navigation and navigation services.

Salt (protest against the salt monopoly is one of the chief elements in the nationalist civil disobedience campaign.)

Currency and coinage.

Trade, commerce and banking.

Control of opium cultivation.

Control of petroleum and explosives.

Geological survey.

Invention, designs and copyright.

Migration from and into India, and interprovince migration.

Traffic in arms and ammunition.

Survey, meteorological services, census and statistics.

Immovable property in the possession of the government of India.

Federal public services.

Consideration of four other vital subjects has been deferred. These are: First, defense of India and matters connected with the army and navy, including naval and military work and cantonments; second, external affairs, including the naturalization of aliens and pilgrimages beyond India; third, relations with the states of India, and fourth, political charges.

WAR DEPARTMENT URGED TO BUY NOW

WASHINGTON, Dec. 3. (AP)—The suggestion the War Department take advantage of present commodity prices to build up "strategic" reserve supplies was made in a letter to Secretary Hurley today by Representative Edith Nourse Rogers of Massachusetts. Economy would result, she said.

WET PATRON STILL HELD FOR LYING

Man Who Says He Doesn't Know Liquor Source in Jail for Fourth Week

CADILLAC (Mich.) Dec. 3. (AP)—Frank Harrand, farmer of Grand Traverse, is approaching his fourth week of an indefinite contempt-of-court sentence given him by a Recorder's judge here who does not believe Harrand has told truthfully where he obtained the whisky which brought about his arrest for drunkenness November 7.

Harrand said today, "They can keep me here 100 years but I can't tell any different story."

The case is believed to establish a precedent.

Judge Lamb in Circuit Court upheld the right of Judge Millington to hold the prisoner in contempt and Harrand was returned to jail, where he has been since.

Henry Milton, Harrand's attorney, told the court in the hearing on the petition for a writ of habeas corpus that Harrand has a wife and three small children and that Mrs. Harrand is in poor health and unable to give proper care to the live stock on their farm.

Iowans Even Bandit Score

NEWTON (Iowa) Dec. 3. (AP)—The law has exacted "an eye for an eye" from Iowa bank robbers.

The score of the lawless reads: Nineteen successful robberies. The law's tally sheet shows: Seventeen life sentences, one robber killed attempting to escape and one robber committing suicide.

The law evened it up today with the sentencing of Loren Painter and Kenneth Thurman, two Galesburg (Ill.) youths, to prison for life.

Britain's Naval Plans Disclosed

LONDON, Dec. 3. (AP)—Great Britain expects to order the construction of three six-inch-gun cruisers, one flotilla leader and eight destroyers before the end of the 1930 fiscal year, A. V. Alexander, First Lord of the Admiralty, said in reply to a question in the House of Commons today.

1930 IS REWARDING CAREFUL SAVERS

Homes Like Forts

Exposed to the full fury of the North Atlantic, the Faeroe Islander surrounds his house with massive outer walls of stone, anchored by cables to the solid rock. When summer visitors ask the purpose of his fort-like home, they are told that only such a stronghold can withstand the winter gales.

Like these rugged homes, Pacific States Savings' financial structure is built . . . not alone for fair weather . . . but to withstand the buffeting of Nation-wide financial storms.

The panics of 1893 and 1907, and the critical depression of 1921, proved the value of our staunch conservatism . . . a conservatism reflected today in the outstanding liquidity and strength of our financial structure.

On the basis of our flawless record and the fortified stability shown by our Statement, we invite your use of our 6% and 5¼% facilities for savings.

FIRST IN THE NATION

PACIFIC STATES SAVINGS and Loan Company

A BUILDING AND LOAN ASSOCIATION

LOS ANGELES BRANCH

752 SOUTH BROADWAY near EIGHTH

GEO. W. VAN BRUNT, Vice-President and Manager

Branches in 10 other Southern California Cities

RESOURCES OVER 65 MILLIONS

Auction

AUCTION

Unclaimed Storage

to satisfy storage charges

BEKINS VAN & STORAGE CO.

1335 So. Figueroa St.

Friday, Dec. 5th, 10 A. M.

Sale includes high and medium grade furniture, rugs, carpets, china, bric-a-brac, pianos, musical instruments, office equipment, cabinets, tailor shop pressing equipment, beauty parlor equipment, Physician's electric bath cabinets, personal effects, boxes, barrels, trunks, suit cases and such other articles as are among the effects of a general household.

Lewis S. Hart Auctioneer

AUCTION

Today, Thursday

Dec. 4—10:30 A.M.

7 Room Home and Furnishings

Rare Oriental Rugs—1929 Buick Sedan, etc.

427 So. Highland Ave.

Exceptionally spacious living room with real fireplace; large dining room; breakfast room; bright three-quarter tile kitchen and THREE bright and cheerful rooms, one of which adaptable for use as Den. TWO MODERN TILE BATHS, large closets. Closed-in Service porch. DOUBLE GARAGE and large Stor Picturesque front Patio with Fish pond. Tile and composition roof. Truly a ful home—in the midst of one of the best residential districts of the city. lawns, costly shrubbery, etc.

THE AUTO WILL BE SOLD AT NOON.

THE VERY FINE FURNISHINGS will be sold piece by piece and en suite and upholstered Living room pieces of the highest order; down upholstered Seat; costly table, bridge and floor lamps; Ottomans; Etchings, Rockwood painting by Olive Turney; Dresden and other vases; hand-hammered Grante Chinese teakwood screen; mahogany Secretary; MAGNIFICENT DRAPE curtains; Waterbury clock; Colonial Banjo Clock; "Story & Clark" Piano; Davenport Table; coffee tables; card tables; BEAUTIFUL 9-PC. SUITE; Bronze Statue surmounted with 3 lights; 5-pc. Colonial breakfast Suite of 6-pieces green decorated Monterey Furniture; 6-pc. and 5-pc. full Bedroom suites. BOOKS; Electric Refrigerator; 4-burner white-enamel China; Silverware, glassware, utensils, etc.

THE RUGS include a Very Rare 11' 2"x18' 6" ROYAL TABRIZ; 10' Sarapi; 9'x12' Kermanshah; 3' 7"x6' 8" Bokhara; 9'x12' Arak; Valuable Camel Hair Runner and several Oriental Throw Rugs. ATTEND THIS

DIRECTIONS: By auto or bus, Wilshire Blvd. to Highland Ave., then 2 blocks to 427. Or cars on 3rd St. and walk south.

C. H. O'CONNOR & SO Auctioneers

Don't Let Dandruff Kill Your Hair!

You have to wash your hair anyway—and now you can remove every speck of unsightly dandruff at the same time. Fitch's Dandruff Remover Shampoo dissolves dirt and dandruff like magic. Try Fitch's today and tomorrow be rid of dandruff.

Fitch's DANDRUFF REMOVER Shampoo

Famous for Over 30 Years

HEADACHES FO NEGLECTED SIN

Nasal hygiene is just a ant as mouth hygiene. Yo free from Sinus Trouble Head Colds and the which result from these you cleanse the nasal regularly with SinaSipt stitute is "just as good."

SINASIP

$8.75 THE PAIR

Parker's Gift Duofold

Pen and Pencil Duette

Duofold Pen and Pencil in gift Duette box, $7.50 to $15; Pens $5 to $10. Pencils $2.50 to $5.

PEN GUARANTEED FOR LIFE

It will make the memory of this Christmas *—and of you—*live in their hearts as long as life lasts

Here, at the price people often pay for a pen alone, are both a Pen and a Pencil in a gay Christmas gift box. $8.75 the pair—and both are style-leaders—Parker's latest streamlined Duofold Jr. that sets low and unexposed in the pocket. Moreover, the Pen is *Guaranteed for Life!*

This lovely pair in the slender Lady Duofold size is only $8.25!

Barrels are lustrous, jewel-like, non-breakable Jade, Lacquer-Red, Lapis Lazuli, Blue, Mandarin Yellow or flashing Jet, all smartly black-tipped. Black-and-Pearl and exclusive new Green-and-Pearl at slightly higher prices.

All Parker Duofold Pens and Pencils are convertible at any time into tapered Desk Set models. If the owner later wants to get a Desk Base to hold them, this saves the price of a second Pen, or Pencil.

Beat this value? It can't even be equalled, so waste no time. Stop at the nearest pen counter, but be sure to look for this name on the barrels, "Geo. S. Parker—DUOFOLD." Others may imitate the Parker colors, but the Parker name on the Pen *Guarantees it for Life.* That's the first thing your loved ones will look for on Christmas. Accept none without it.

THE PARKER PEN COMPANY, JANESVILLE, WISCONSIN
SALES AND SERVICE STATION: 220 PHELAN BLDG., SAN FRANCISCO, CALIF.

Parker Duofold

PEN AND PENCIL DUETTE SETS

Pen Guaranteed for Life · $5 · $7 · $10—*Pencils to match, $2.50 to $5*

Other Parker Pens $2.75 and $3.50

SCHWABACHER-FREY
Pen Headquarters
736 South Broadway
EXPERT PEN REPAIRING IN OUR OWN SHOP

Reading from RIGHT to LEFT

NE of the unique values enjoyed by dvertisers in THE SATURDAY EVENING OST is observable every Thursday all bout you.

ust watch the buyer of this magazine as e opens it to his gaze.

ime after time you will see him leaf hrough its pages starting at the back cover nd coming forward.

his simply means that as banner-carrier to merican business The Post's advertising pages mpete successfully with its editorial pages in ader attention.

HE inexperienced sometimes feel that an dvertisement in a lean publication has a pecial advantage in visibility.

What of it?—Marshall Field's store set out in a vacant prairie might be more conspicuous but it certainly would be less successful.

The aim of the mature advertiser is not to *snare* his reader, but to *inform* him; in The Post he gets *plus visibility* because he gets *plus interest.*

Buyers come to the market; business *goes* where business *is.*

THE SATURDAY EVENING POST reaches the most intelligent and progressive audience in America—that hub *three-million-strong* which turns the taste, thinking, *buying* of the other millions in this land.

It is big in *circulation* because it is big in *character;* it is big in *advertising* because it is big in *rewards!*

THE SATURDAY EVENING POST

"AN AMERICAN INSTITUTION"

E CURTIS PUBLISHING COMPANY INDEPENDENCE SQUARE, PHILADELPHIA

Hoover Submits Budget to Congress of $221,000,000 More Than 1931 Appropriati

FARM BOARD'S LOAN FUND AND VETERANS NEED MOST

President Forecasts Slump in Tax Revenues but Urges Public Debt Payment

WASHINGTON, Dec. 3. (AP)—Following is the full text of President Hoover's message transmitting the budget for 1932:

To the Congress of the United States:

I have the honor to transmit herewith the budget of the United States for the fiscal year ending June 30, 1932.

The total of the estimates of appropriations payable from the Treasury is $221,000,000 more than the appropriations for 1931. The estimates for 1932, however, contain $100,000,000 for the revolving loan fund of the Federal Farm Board for which no amount appears in the 1931 appropriations. Of other large items of increase the Veterans' Administration calls for $110,000,000, the Shipping Board $35,000,000, the road program $51,500,000, while tax repayments are estimated at $92,000,000 less.

There are certain items which affect these increases and decreases which I feel require special comment.

SHIPPING BOARD

The estimates for the Shipping Board contained in this budget show a net increase of about $33,000,000 over the appropriation for 1931. This increase is due to the estimate of $35,000,000 for the construction-loan fund of the Shipping Board, which is a new item of appropriation. Heretofore all authorized loans for the construction of ships by private parties have been met by the receipts credited to the construction-loan fund of the Shipping Board arising from sales of ships or property and other sources. There will be required, however, a direct appropriation to the credit of this fund to provide for authorized loans during the fiscal year 1932. Decreases in the 1932 estimates of the Shipping Board for other purposes amount to approximately $2,000,000, so that the net increase is $33,000,000.

VETERANS' ADMINISTRATION

Under the authority contained in the act of Congress entitled "An act to authorize the President to consolidate and co-ordinate governmental activities affecting war veterans," approved July 3, 1930, there have been transferred to and consolidated in the Veterans' Administration the duties, powers, and functions which devolve by law upon the Bureau of Pensions of the Interior Department, the National Home for Disabled Volunteer Soldiers, and the United States Veterans' Bureau. The activities of the War Department dealing with the payment of the annuities prescribed in the acts of Congress approved May 22, 1908, and February 28, 1929, and the furnishing of artificial limbs, trusses, and surgical appliances under the laws recited in Chapter 5, Title 38, United States Code, have also been transferred to the Veterans' Administration.

ESTIMATES COMBINED

For the first time there is presented in the estimates of one establishment the funds necessary to carry on the activities of the government which deal directly with the administration of veterans' affairs. The total of the estimate is $946,289,000, but not all of this pertains to veterans' affairs. Approximately $21,000,000, which pertains generally to the civil-service retirement fund and the administration of the retirement law, has no application to veterans as such. This function was transferred to the Veterans' Administration because it formed a part of the duties of the Bureau of Pensions which was merged intact into the new establishment.

LARGE INCREASE

The estimate for the Veterans' Administration contained in this budget is approximately $110,000,000 in excess of the appropriations for similar purposes for 1931. The principal items of increase are in general administration and hospitalization, $17,428,000, which is due principally to enlarged operating costs occasioned by the increase in the number and capacity of hospitals and domiciliary facilities; military and naval compensation, $71,300,000; construction of new hospitals and domiciliary facilities, $9,350,000, and Civil War and Spanish-American War pensions, $9,500,000. I feel confident that in the absence of the consolidation of veterans' affairs made possible by the act of Congress approved July 3, 1930, we would have required a larger appropriation for 1932 to serve the same purposes as are contemplated by the estimate contained in this budget.

AGRICULTURE

The estimates for the Department of Agriculture for 1932 carry approximately $56,740,000 in excess of the appropriations for the current fiscal year 1931. The major portion of this increase, $51,500,000, is for the construction of roads in the Federal highway system and for forest roads and trails. Other increases are for agricultural research work, $2,000,000, for service work for the general public, including the Weather Bureau service, $2,440,000, and for enforcement of regulatory laws, $800,000.

TREASURY DEPARTMENT

In the estimates of the Treasury Department for the fiscal year 1932 the principal item of decrease from the appropriations for the fiscal year 1931 is $92,000,000 for refunding taxes illegally collected. On the other hand the principal items of increase over 1931 are $10,300,000 pertaining to the construction of public buildings and $1,000,000 for the Customs Service. In total, the estimates for the Treasury Department for 1932, compared with the appropriations for 1931, show a decrease of $78,342,000. This, however, is only an apparent reduction in so far as amounts available for expenditure within the respective fiscal years are concerned.

The appropriations for the Treasury Department include a number of double-year and no-year items. It is estimated that the result of operations under these appropriations will be a reduction in expenditures in 1931 of $30,000,000, and an increase in the amount available in 1932 of $59,400,000. On this basis the amount available in 1932 will be over $11,000,000 in excess of 1931.

DISTRICT OF COLUMBIA

For the municipal government of the District of Columbia there is being requested $47,796,000, which is a decrease of $601,000 from the appropriations for 1931. However, the 1931 appropriations provided $3,000,000 for the purchase of land and $65,000 for the preparation of plans and designs of buildings for the municipal center, which are nonrecurring items. Deducting these amounts, the estimate for 1932 is $2,465,000 in excess of the appropriation for 1931. I may add that the estimate for 1932 does not contain any amount for commencing actual construction for the municipal center for the reason that the preparation of plans, designs and estimates of cost have not progressed to a point which permits of a limit of total cost being expressed in the estimate.

AMOUNT RESERVED

The Commissioners of the District of Columbia believe that approximately $1,500,000 will be required to commence construction work and they are reserving that amount from the estimated revenues of the District of Columbia. In considering the amount available for appropriation for the District of Columbia this amount has been withheld from the estimates of 1932 solely with a view to later presentation when more complete information is available. I mention this so as to prevent any possible misunderstanding that the omission of the amount of $1,500,000 from this budget would leave excess funds of the District of Columbia available for appropriation for other purposes.

BUILDINGS

The progress made by the Treasury Department under the program to house Federal activities in Washington and throughout the country in government-owned buildings has been greatly accelerated during the past year by a considerable enlargement of the program, expedition in acquiring sites, and the removal of restrictions on the employment of outside architectural services. The original public building act of May 25, 1926, authorized the expenditure of $15,000,000, in addition to sums already provided, for the completion of sixty-nine projects authorized prior to 1926. It also authorized the expenditure of $50,000,000 for buildings in the District of Columbia, and $100,000,000 for the country at large.

ACT AMENDED

An act approved February 24, 1928, amended the original act by increasing the authorization for buildings outside the District of Columbia $100,000,000. A recent act, approved March 31, 1930, further amended the two prior acts by increasing the District of Columbia program for construction $100,000,000, and the program outside the District $115,000,000. The purchase of additional land in the District of Columbia at an aggregate cost of $40,000,000 has also been authorized. The total public buildings program, therefore, under present authorizations, amounts to $520,000,000, to which should be added whatever amounts are derived from the sale of obsolete sites and buildings.

NATIONAL PROGRAM

In furtherance of the purposes of this legislation specific authorizations have been made for 535 projects at limits of cost aggregating $378,560,000. To finance the projects, on the basis of providing for maturing obligations, appropriations have been made to the amount of $149,586,000. The total expenditures to October 31, 1930, amount to $77,027,625.80, of which $8,481,550.29 is chargeable to authorizations prior to 1926, leaving a balance available for further expenditure of $72,558,379.09. The amount which will be expended during the remaining eight months of the current fiscal year is estimated at $56,000,000. The appropriation balance then remaining, added to the $60,000,000 carried in this budget, will permit of expenditures somewhat in excess of $76,500,000 during the fiscal year 1932. The expenditure program for the twenty-month period from November 1, 1930, to June 30, 1932, therefore, amounts to upward of $132,500,000, and it is fully expected that this program will be carried out.

BUY MORE LAND

In addition to the building program as above outlined, appropriations amounting to $23,680,000 have also been made under the authorization of $40,000,000 for the purchase of additional land in the District of Columbia. The expenditures to October 31, 1930, amount to $13,234,030.45, and approximately $7,600,000 will be spent during the remainder of the current fiscal year. The expenditures during the fiscal year 1932 are estimated at upward of $7,500,000, and for this purpose provision for an additional appropriation of $5,000,000 is carried in this budget.

MILITARY BUILDING

The War Department is also carrying forward a building program, involving an ultimate expenditure of about $160,000,000, for the housing of military personnel and utilities made necessary by the need for replacing World War temporary construction and to provide generally for the increase in the prewar strength of the Regular Army. There has already been appropriated for this purpose $53,348,000, and $14,700,000 is carried in the estimates for 1932, with authority to make contracts for $3,000,000 additional. The estimates for 1932 also carry $2,625,000 for technical buildings for the Air Service of the Army and $1,530,000 for other buildings for various purposes for the Army and the Panama Canal.

NAVY STRUCTURES

For buildings and structures for the Navy the budget carries estimates aggregating $9,542,500, of which $50,000 is for the purchase of necessary land.

To complete the $15,000,000 program for additional hospital facilities for the veterans' administration, $7,950,000 is provided in this budget for liquidating contracts previously authorized by the Congress and $3,500,000 is provided for construction work at branches of the National Home for Disabled Volunteer Soldiers.

A total of $2,550,000 is estimated for new building construction for the Indian Service, including reservation and nonreservation schools, hospitals and administration buildings.

PRISON EXTENSIONS

The estimates for Department of Justice include provision for construction at the Atlanta (Ga.) penitentiary, $100,000; at the McNeil Island (Wash.) penitentiary, $214,000; at the industrial reformatory, Chillicothe, O., $1,000,000; for a new reformatory west of the Mississippi River, the location of which has not yet been decided upon, $500,000; for Federal jails, $500,000; and at the National Training School for Boys, Washington, D. C., $200,000; a total of $2,514,000.

For the Department of State $2,000,000 is provided to continue the program for the construction of houses and offices for our representatives abroad.

Altogether this budget carries $111,811,500 for the procurement of sites and the construction of buildings, with a contract authorization for a further expenditure of $3,000,000.

NATIONAL DEFENSE

The estimates of appropriations for the War and Navy departments for 1932 provide a total of $689,084,000 for national defense. This is exclusive of all items of a nonmilitary character and is a decrease under the appropriations for this purpose for 1931 of $33,697,000.

The decrease for the War Department amounts to $751,000, which amount is the net result of increases and decreases in many items based on the different requirements for the two fiscal years involved.

NAVAL DECREASE

The decrease for the Navy Department is $32,946,000. Due to the ratification of the London treaty, the operating force program of the Navy was revised to provide for a reduction in the enlisted force and a reduction in the number of vessels to be retained in commission. These changes involved a reduction in the estimated requirements for 1932 of approximately $7,000,000. However, with a fleet much reduced in number of vessels, provision is made for 1932 for a reasonable increase in the enlisted complement of vessels and for relative increases in the items connected with the maintenance, repair, and operation of vessels, with the view that the efficiency of the personnel and of the vessels of the smaller active fleet may be further increased. After providing for these and other increases, the net decrease for ordinary operating expenses is $4,446,000. The decrease for modernization of battleships is $7,400,000, appropriations having previously been made to complete the modernization of all vessels so far authorized. For construction of vessels the decrease is $21,000,000.

A large unexpended balance accrued under the appropriations for ship construction because of the delay in the program pending the result of negotiations for modification of the Washington treaty. The construction of those vessels now authorized which are permitted by the London treaty should now go forward without delay. The cash withdrawals for new ship construction during 1932 is estimated at $51,600,000 and for 1931 at $44,200,000. Seven of the light cruisers carrying eight-inch guns and the aircraft carrier authorized by the act approved February 13, 1929, will be under construction by the close of the current fiscal year. Under the terms of the London treaty, and if this government so elects, three more eight-inch-gun cruisers may be laid down; one in the calendar year 1933, one in 1934, and one in 1935. The remaining five cruisers authorized by the act may not, under the terms of the treaty, be constructed with armaments of eight-inch guns.

The estimates for 1932 provide additional funds necessary to carry forward work on the aircraft carrier and seven of the cruisers authorized by the act of February 13, 1929, and also the incompleted light cruisers and submarines being constructed under prior authorization.

AIR SERVICE

There is requested for the air services of the Army and Navy, including their civilian components, a total of $29,361,000 for the procurement of new airplanes, their engines, spare parts and the accessories. I am also asking a total of $277,000 for similar purposes for the Coast Guard, Department of Commerce and the National Advisory Committee for Aeronautics. These two sums contemplate the procurement of a total of not less than 787 airplanes.

NEW AIRPLANES

With regard to the Army the estimates make provision for the procurement of at least 392 planes, which will provide an approximate total of 1582 planes on hand and on order on June 30, 1932, leaving a possible shortage of sixty-six planes in the authorized total of 1648. This is only an estimated shortage and may be substantially reduced by June 30, 1932. The National Guard now has its full complement of 152 planes.

Concerning naval aviation the expansion program authorized by Congress provided for 1000 planes and two rigid airships. The airplane program will be completed during the current fiscal year, so that provision is made in this budget only for the procurement of replacement planes to the number of 277. The two rigid airships are now under contract and there is included in this budget $1,675,000 for the completion of one and commencing the construction of the other.

EQUIP AIRWAYS

In addition to the amounts which we are spending for the acquisition of aircraft we are also spending large sums for lighting and equipping airways, for the inspection and licensing of commercial planes and pilots, and furnishing weather reports necessary to the carrying on of aerial navigation. For these purposes $10,375,000 is included in the estimates of the Department of Commerce and $1,760,000 in the estimates of the Weather Bureau of the Department of Agriculture. It is estimated that by the end of the fiscal year 1932 there will be about 19,500 miles of airways lighted and equipped.

RIVERS AND HARBORS AND FLOOD CONTROL

The estimates herewith contain an increase of $5,000,000 for the maintenance and improvement of existing river and harbor works over the annual appropriation for the current fiscal year. In addition to this increase the estimates for 1932 show a further increase of $4,680,000 over the estimates for 1931 in the funds required to meet the requirements of rivers and harbors and flood control under authorizations of law covering permanent specific and indefinite appropriations, advances and contributions. The total contained in this budget for rivers and harbors and flood control is $108,553,000, of which $71,703,000 is for rivers and harbors and $36,850,000 for flood control.

PANAMA CANAL

The annual amounts now being appropriated for the Panama Canal are approximately $12,000,000, and the receipts from the canal flowing to the Federal Treasury are approximately $28,000,000, an excess of receipts over appropriations of $16,000,000 annually. There seems to be a feeling in some quarters that under these circumstances either the tolls of the Panama Canal should now be materially reduced or the expenditures on the canal increased, or both. However, from 1903 to 1930 the total expenditures for the canal in excess of the receipts for the same period, with interest on the net outlay computed at 3 per cent annually, produce a total capital liability at the close of the last fiscal year of about $535,000,000. The annual interest on this sum at 3 per cent is $16,050,000. It is evident, therefore, as the tolls are now meeting only operating expenses and interest on the investment, with no return of capital, any change in policy does not seem to be justified at the present time.

UNEXPENDED BALANCES

In the preparation of the estimates of appropriations contained in this budget I have refrained (with the exception of one class of cases) from continuing the practice of recommending that the requirements for 1932 be met in part by a reappropriation, or extension of the availability, of unexpended balances of appropriations for the current or prior fiscal years. This practice effected an apparent reduction in the amount of an estimate of appropriation but it did not affect in any way the amount of money to be withdrawn from the Treasury, and was, to that extent, misleading.

TRUE AMOUNTS

As no saving resulted from such a practice I felt that its discontinuance in framing the estimates for 1932 would result in having these estimates represent the true amount required and thus give a clearer and more accurate picture of actual requirements. The only cases in which the practice has been continued are those in which moneys appropriated for a specific nonrecurring project remain unexpended and it is necessary to continue the availability of the funds for the same purpose or purposes for which originally appropriated.

FEDERAL EMPLOYEES PAY

Under the Classification Act of 1923, as amended, and the application of that act to the field services by adjusting their rates of pay to correspond with those defined for the departmental service in the District of Columbia, there has developed through the years rather a wide difference among the several departments and establishments as to the relationship which the average of the existing salaries bears to the average of the compensation rates provided by law for the various grades of positions. In some instances the pay rolls show that the average has been approximately attained; in others that the grades are at least one step below the average, and in many cases two or more steps below the average.

ADJUST PAY

With a view to commencing the adjustment of this situation the estimates contained in this budget carry for promotion purposes for each activity approximately 30 per cent of the amount required to bring all under-average grades up to the average. This will materially lessen the difference which now obtains between the many pay rolls and if the same principle is followed for the next two or three years will eliminate such difference. It is estimated that it will require approximately $14,440,000 to bring all under-average grades up to the average and the estimates contained in this budget provide for approximately 30 per cent of this amount.

EQUAL COMPENSATION

While the percentage has been arbitrarily chosen and might be modified without affecting the purpose of eliminating discrepancies between and within the departments and establishments, I believe any deviation from the general principle stated or any application of it to one department and not to another will defeat the purpose of providing "equal compensation for equal work," which was the expressed intent of Congress in enacting the Classification Act of 1923.

RECEIPTS FOR 1932 AND EXPENDITURES

In preparing the detailed statements of receipts and expenditures contained in this budget I have segregated trust funds from general funds and special funds. This has been done for the reason that trust funds do not belong to the Federal government but to the beneficiaries of the trusts; and, in summarizing the financial condition of the government, trust funds should, therefore, be excluded.

1930

The fiscal year 1930 closed with an actual surplus of receipts over expenditures of $183,789,214.90, as against an estimated surplus as contained in the budget for 1931 of $225,518,534. The latter figure, however, did not reflect the effect of the temporary reduction in income taxes recommended in that budget and which it was estimated would exceed $80,000,000 during the fiscal year 1930. As a matter of fact, the actual receipts during the fiscal year 1930 were about $71,000,000 less than the estimate contained in the 1931 budget. This was partially offset by a net reduction in expenditures of $29,500,000 below those estimated in the 1931 budget. This net reduction consisted of various increases and decreases, including about $74,000,000 decrease in the reduction of the public debt on account of certain foreign interest payments being made in cash instead of in securities as had been anticipated.

1931

For the current fiscal year, 1931, there has been a material change in our financial situation as now estimated, compared with the estimates presented a year ago in the 1931 budget. At that time it was estimated that the receipts would total $4,225,727,666 and the expenditures $4,102,938,700, which forecasted a surplus of $122,788,966. Here again the surplus estimated did not reflect the effect of the temporary tax reduction recommended in that budget, which it was anticipated would cause a reduction of over $75,000,000 in the receipts for the fiscal year 1931. Therefore, with this adjustment the surplus estimated at this time last year would have been about $45,000,000.

DECREASE EXPECTED

Due to the depression it is now estimated that the income of the government in taxes and in postal receipts for the current fiscal year will probably fall below the anticipation by over $430,000,000. Moreover, the measures taken to increase employment by the expansion of construction activities in the government under the authorization of Congress, together with other items of increase, including the increase in veterans' services enacted by Congress, represent a very material increase in government expenditures of over $225,000,000.

DEFICIT LOOMS

This would indicate a change in the situation from the estimates of the last budget of nearly $655,000,000. This large sum, however, is partially met by the application of $185,000,000 of interest payments on the foreign debt to current expenditures and by arrangements of the Federal Farm Board by which they reduced their net cash demands upon the Treasury by $100,000,000 during this period. These sums, together with economies brought about in the government, reduce the practical effect of the change in the financial situation to a present estimated deficit of approximately $180,000,000 for the current fiscal year.

This development, of course, is primarily due to the depressed condition not only in this country but in the whole world, accentuated by the drought, and, on the other hand, to the necessary measures of the government to increase employment, and the increases of allowances to various services to veterans.

AGAINST JUGGLING

I do not look with favor on any attempts to meet this deficit by reduction of the statutory redemption of the public debt, which now amounts to about $440,000,000 per annum. Nor do I look with great concern upon this moderate deficit for the current fiscal year, which, in fact, amounts to less than 5 per cent of the total government expenditure. The adverse balance can be met by reducing the general fund balance from the amount in it at the beginning of the year, supplemented, if necessary, by temporary borrowing by the Treasury. When we recollect that our budget has yielded large surpluses for the last eleven years, which have enabled us to retire the public debt, in addition to retirements required by law, to the extent of nearly $3,500,000,000, we can confidently look forward to the restoration of such surpluses with the general recovery of the economic situation, and thus the absorption of any temporary borrowing that may be necessary.

CONGRESS MUST ACT

It will probably be necessary for Congress to appropriate additional money for expenditure within the present fiscal year in order to increase employment and to provide for the drought situation. I have presented this matter in my annual message on the state of the Union. While this will operate to increase the amount of the deficit as above estimated, I believe such increase can be accommodated by the methods indicated. On the other hand, no appropriations should be made for such purposes which look beyond such action as will ameliorate the immediate situation during the next six months.

TAXES

The estimate of receipts for 1932 is predicated on the existing income tax law. Congress granted a substantial reduction in tax rates upon incomes of the calendar year 1929. I wish that it were possible to continue this reduction for the taxes upon incomes of the calendar year 1930. I regret that the present outlook for heavy decrease in probable income and the necessity to increase public works and aid to employment does not warrant the continuation of the reduction at the present time.

The difference in revenue between the tax rates upon incomes authorized for the calendar year 1929 by the joint resolution approved December 16, 1929, and the rates specified in the Revenue Act of 1928 is approximately $160,000,000. If our expected revenues for 1932 were reduced by this amount a deficit for 1932 as well as 1931 would now appear to be inevitable. I am confident that the sentiment of the people is in favor of a balanced budget. I am equally confident that the influence on business of having the financial affairs of the Federal government on a sound basis is of the utmost importance.

CONCLUSION

For the fiscal year 1932 the favorable margin between our estimated receipts and estimated expenditures is small. It will not take much to exhaust the expected surplus. In fact, it is inevitable that some portion, and perhaps a considerable portion, of it will be required to meet the settlement of judgments and claims and the cost of other contingencies or emergencies which cannot now be foreseen. On the receipt side credit has been taken for all revenue that can reasonably be anticipated. In the expenditure statement there have been covered the amounts which reasonably can be estimated as necessary to meet the obligations of the government under present law. This is not a time when we can afford to embark
or enlarged venture
ment.

FINANCES S

It will tax our
to expand in direc
employment during
months upon alread
projects. I realize th
there will be before
this session many
ters involving addi
timated expenditure
the plea of unemp
advanced as reason
ventures, but no
the outlook warrant
apply to expenditure
budget. I have full
acting upon these
gress will give due
our financial outlook
fied that in the abs
legislation imposing
able burden upon
we can close that ye
anced budget.

When we stop to
we are progressively
public debt and th
budget is being pr
even after drastic
expected revenue, I
be agreed that
finances are in sound

FEDERAL FUND CHANGES OF BUDGET TABULATED

WASHINGTON, Nov. 3. (AP)—For the purposes of comparing the estimates of 1932 with the appropriations for 1931, the large items which involve either increase of decrease are set forth in the following table:

	Increases	Decreases
Legislative establishment:		
Senate Office Building	2,868,000	
House Office Building	1,000,000	
Library of Congress Annex	1,000,000	
Enlarging Capitol Grounds		$ 4,763,000
Library of Congress, Vollbehr Collection		1,500,000
Government Printing Office Building	1,000,000	
Independent establishments:		
Federal Farm Board	100,000,000	
George Rogers Clark Sesquicentennial Commission	800,000	
National Capital Park and Planning Commission	3,000,000	
Public Buildings and Public Parks of the National Capital	1,300,000	
United States Shipping Board and Merchant Fleet Corporation—		
Shipping fund		3,300,000
Construction loan fund	35,000,000	
United States Supreme Court Building	2,750,000	
Veterans' Administration—		
General administration and hospitalization	17,090,000	
Military and naval compensation	71,290,000	
Military and naval insurance	1,500,000	
Government life insurance	890,000	
Army and Navy pensions	9,500,000	
Hospital and domiciliary construction	9,350,000	
Total, Veterans' Administration	109,620,000	
Department of Agriculture:		
Forest Service	1,450,000	
Plant quarantine and control		1,730,000
Forest roads	1,500,000	
Federal-aid roads	50,000,000	
Mount Vernon Highway		2,000,000
Flood relief, roads		1,300,000
Department of Commerce:		
Aeronautics Branch	1,160,000	
Bureau of the Census		2,230,000
Bureau of Standards		870,000
Department of the Interior:		
Indian Service	1,390,000	
Indian trust funds		5,000,000
Bureau of Reclamation	4,420,000	
National parks, land, purchases		1,830,000
St. Elizabeth's Hospital, construction	1,150,000	
Department of Justice:		
Bureau of Prohibition	2,480,000	
Expenses, etc., United States courts	1,570,000	
Penal and correctional institutions	2,010,000	
Department of Labor	1,190,000	
Navy Department:		
Bureau of Engineering		1,100,000
Bureau of Supplies and Accounts		1,940,000
Bureau of Aeronautics		1,180,000
Major alterations of vessels		7,400,000
Increase of the Navy		21,100,000
Postal Service: Deficiency		2,830,000
Treasury Department:		
Refunding taxes illegally collected		92,000,000
Construction of public buildings	10,330,000	
Customs Service	1,000,000	
War Department:		
Buildings at military posts		1,410,000
Other Quartermaster Corps items		1,230,000
Air Corps	1,630,000	
Maintenance and improvement of rivers and harbors—		
Annual appropriation	5,000,000	
Permanent specific and indefinite appropriations	4,580,000	
District of Columbia:		
Municipal Center		3,060,000
Net increase other items	2,465,000	
Public debt:		
Reduction of principal	27,500,000	
Interest		22,000,000

MILITARY COSTS TOP LIST

Hoover Estimates 41.11 Cents of Each Dollar Spent Must Go Into This Channel During Year

WASHINGTON, Dec. 3. (AP)—Of every dollar which will have to be spent during the next fiscal year, President Hoover estimates 41.11 cents must go to support military functions of the government.

In his annual budget message today he placed the military functions cost at $1,616,387,115.

General law enforcement throughout the nation is estimated at $53,507,182, an increase of approximately $2,000,000 over the present year.

OTHER OUTLAYS

Cost of civil functions the executive estimates will be $963,055,587, or 24.48 per cent of the total; general functions, $243,438,104, or 6.19 per cent, and nonfunctional activities $1,109,961,605, or 28.22 per cent.

Under the military functions the President lists general expenses for national defense at $604,226,556, buildings and sites at $24,302,818, aircraft at $32,195,565 and naval construction at $28,300,000. He places cost of military pensions, annuities, compensation, homes and hospitals for war veterans and life-insurance claims at $927,302,176.

FIXED CHARGES HEAVY

In the next largest item, the nonfunctional expenses, fixed charges on the public-debt form the greatest cost for the year, this being estimated at $1,049,509,905 with refunds, losses and miscellaneous charges amounting to $60,451,700.

Under the civil functions public improvements, including roads, rivers and harbors, flood control and miscellaneous, are estimated at $263,069,005, while promotion and regulation of agriculture is to cost $157,691,465. Promotion, regulation and operation of marine transportation is listed at $92,497,468.

Under general functions the cost of administration of the government is set at $133,968,476.

BUDGET COMPARED W SUMS VOTED FOR

WASHINGTON, Nov. 3. (AP)—A comparison between
of appropriations for 1932 and the appropriations for 193
in the following table:

	Estimates, 1932
Legislative establishment:	
Senate	$ 3,282,522.00
House of Representatives	8,182,298.00
Architect of the Capitol	10,336,602.[illegible]
Botanic Garden	175,082.00
Library of Congress	2,457,722.00
Government Printing Office	4,294,000.00
Miscellaneous	185,050.00
Total, legislative establishment	28,883,283.00
Executive Office	473,400.00
Independent establishments:	
Alaska relief funds	15,000.00
American Battle Monuments Commission	304,250.00
Arlington Memorial Bridge Commission	1,000,000.00
Board of Mediation	318,545.00
Board of Tax Appeals	654,460.00
Bureau of Efficiency	201,470.00
Civil Service Commission	1,678,442.00
Commission of Fine Arts	9,995.00
Employees' Compensation Commission	4,736,380.00
Federal Board for Vocational Education	10,087,260.00
Federal Farm Board	* 101,900,000.00
Federal Oil Conservation Board	20,000.00
Federal Power Commission	319,270.00
Federal Radio Commission	466,820.00
Federal Reserve Board	1,609,200.00
Federal Trade Commission	1,625,986.00
General Accounting Office	4,363,320.00
George Rogers Clark Sesquicentennial Commission	800,000.00
George Washington Bicentennial Commission	338,195.00
Housing Corporation	33,700.00
Individual records, civil-service retirements	
Interstate Commerce Commission	11,975,593.00
Investigation of enforcement of prohibition and other laws	
Mount Rushmore National Memorial Commission	
National Advisory Committee for Aeronautics	1,053,790.00
National Capital Park and Planning Commission	4,000,000.00
Personal Classification Board	220,000.00
Porto Rican Hurricane Relief Commission	2,000,000.00
Protecting interests of the United States in oil leases and oil lands	20,000.00
Public Buildings and Public Parks of the National Capital	5,595,685.00
Public Buildings Commission	125,000.00
Smithsonian Institution	1,212,924.00
Supreme Court Building Commission	4,250,000.00
Tariff Commission	1,240,000.00
United States Geographic Board	9,538.00
United States Shipping Board and Merchant Fleet Corporation	39,406,000.00
Veterans' Administration	946,289,758.00
Yorktown Sesquicentennial Commission	
Total, Executive Office and independent establishments	1,148,354,811.00
Department of Agriculture	225,537,476.00
Department of Commerce	54,638,226.00
Department of the Interior	85,345,211.73
Department of Justice	51,988,261.00
Department of Labor	13,446,400.00
Navy Department	349,628,298.00
Post Office Department:	
Postal Service payable from postal revenues	735,003,057.00
Postal deficiency payable from Treasury	114,041,000.00
State Department	17,731,306.34
Treasury Department	281,296,380.00
War Department, including Panama Canal	464,645,806.00
District of Columbia	47,796,047.00
Total, ordinary, including Postal Service	3,618,335,563.07
Reduction in principal of the public debt:	
Sinking fund	409,410,600.00
Other redemptions of debt	59,099,305.00
Principal of the public debt	468,509,905.00
Interest on the public debt	581,000,000.00
Total, including Post Office Department and Postal Service	4,667,845,468.07
Deduct Postal Service payable from postal revenues	735,003,057.00
Total payable from the Treasury	3,932,842,411.07

‡Exclusive of the annual cost of the act approved July 3,
ing the Classification Act of 1923 estimated at $3,975,392.

*Figures for 1931 include the appropriations transferred
act of July 3, 1930, from the Interior Department (pensions
War Department (National Homes for Disabled Volunteer

†Figures for 1931 include appropriations transferred
of May 27, 1930, and June 17, 1930, from the Treasury De
hibition Bureau and the United States Customs Court.)

World Cour Delay L

WASHINGTON, Dec.
Senate leaders see
disposition of the
World Court issue
as they await the
President Hoover.

Negotiations are
ing to a postponement
tion by the Foreign
mittee until a year
Chairman Borah
refuse to accept
such a delay.

Priority Giv Maternity

WASHINGTON, Dec.
Senate Republican
mittee today gave
Jones Federal-aid
consideration after
poses of the pending
ure to regulate inte
travel by motor bus.

The bill would
ly $1,000,000 for dis
the States to promote
and welfare of mo
fants." States would
match the Federal

COLDS

...k them this quick way

...Grove's Laxative ...OMO QUININE ...every two or ...hours will soon ...your cold disap... Only in these ... do you get the ... correct combi... of quinine and a ... so necessary to ... the system and ... the cold.

Insist on this box— 30c at all drug stores

...rove's Laxative BROMO-QUININE Tablets

...eek-End Trips

...the Resort, Hotel and Travel page of the Los Angeles Times for the most complete listing of week-end trip suggestions.

CUTS FEATURE OF SUPPLY BILL

Economy Efforts Reflected in First Before House

Measure Lists Treasury and Postoffice Funds

Total of Appropriations for Year $1,083,553,943

WASHINGTON, Dec. 3. (AP)—The administration's efforts at economy were reflected today in the first of the large annual government supply bills.

The House received from its Appropriations Committee the bill for the Treasury and Postoffice, carrying $1,083,553,943 for the fiscal year 1932.

The outlay is $86,906,095 less than expenditures of $1,170,460,038 for the two departments in the current fiscal year, and $20,726,410 lower than budget estimates.

A reduction of $104,000,000 in the allotment for tax refunds is largely responsible for the saving, although there is an increase of $10,177,220 for public building construction.

For the first time since the Prohibition Bureau was created this bill carries no funds for dry law enforcement. That agency was transferred to the Justice Department last July. However, the measure provides $4,814,420 for the industrial alcohol bureau and $1,708,528 for the new narcotics bureau. Both formerly were connected with the Prohibition Bureau.

In its report the Appropriations Committee points cut it will cost an additional $475,680 next year to operate the industrial alcohol bureau, while the increased expenses of the narcotics bureau amount to $47,268.

The Postoffice Department receives $841,803,917, an increase of $4,977,620 over this year, but $7,040,140 less than the budget. The Treasury is given $241,750,026, or $91,883,715 less than this year, and $13,686,270 less than budget estimates.

Outstanding among the postal appropriations is $20,000,000 for the domestic air-mail service, an increase of $5,000,000 over the present year, and $36,600,000 for transportation of foreign mails, an increase of $7,100,000, due largely to air-mail service to Latin America.

Under the Treasury operating allotments a total of $87,924,450 is set aside for public buildings construction, of which a lump sum of $61,305,000 is granted for continuation of existing projects.

The Internal Revenue Bureau is given $59,962,560, or $104,437,440 less than this year, due to anticipated decrease in tax refunds, and $12,154,140 less than budget estimates. Of the total, $26,000,000 is set aside for tax refunds.

The Coast Guard is allowed $32,897,582, an increase of $195,526, but $413,160 less than the budget. Of this, $1,600,000 is for construction and $2,400,000 for repair of vessels, while $20,640,000 is for pay and food for personnel. The new Coast Guard academy at New London, Ct., is allowed $1,640,000.

The sum of $11,910,054 is allotted the Public Health Service, an increase of $780,215, largely due to increased hospital services.

The secret service is given $717,839, including $119,790 for White House police, an increase of $13,000.

MORE DAM FUNDS URGED

Hoover Asks for Appropriations Increase as Steps Advance to Speed Work Next Year

WASHINGTON, Dec. 3. (AP)—Construction of the Hoover Dam on the Colorado River is to be pushed forward in the next fiscal year with use by the Reclamation Bureau of $17,000,000 of a total of $26,677,000 proposed to cover all the bureau's activities.

An increase of $2,938,126 in appropriations for the bureau was recommended to Congress today by President Hoover. A reappropriation of $2,531,000 and $972,700 in revenues from power developments and other sources would increase the bureau's available total to $27,649,700.

Estimates for the Colorado River dam were nearly $7,000,000 higher than the $10,660,000 appropriated for the fiscal year 1931. Construction estimates called for $14,501,880, twice as much as the $7,150,260 allotted for this year. Transportation estimates were raised from $300,000 to $600,000.

The special fund of the bureau, for major reclamation projects, was set at $7,046,000, as compared with $8,961,000 appropriated for 1931.

WETS PLAN WAR ON POISON FUND

House Bloc to Fight Clause in Treasury Bill

Committee Also Will Strive for Beer Measure

Congressmen to Be Invited to Seek Modification

WASHINGTON, Dec. 3. (AP)—A drive against use of government funds to put poison in industrial alcohol was planned today by the executive committee of the House wet bloc.

All parliamentary means are to be resorted to by the group to amend the Treasury supply bill to prohibit use of any appropriation for poisoning purposes or for chemists who prepare formulas used by commercial concerns in alcohol.

The committee also decided to petition the House Judiciary Committee to approve a bill to authorize the manufacture and sale of beer.

MODIFICATION SOUGHT

A third step in the program is to invite every member of the House to join the committee in its efforts toward modification of the Volstead Act.

Chairman Linthicum said: "Since the November elections a lot of members have asserted they never have been invited to join and so we are going to give them all a chance."

The group is undecided whether to oppose the proposed $2,000,000 increase for the Prohibition Bureau, but Linthicum, a Maryland Democrat, said he will. He also plans to oppose an allotment of $16,000,000 to the Coast Guard for enforcement.

LARGE SUM FOR BUREAU

Under the Treasury bill pending in the House the industrial alcohol bureau is to receive $4,338,000, a portion of which is to be used in dosing industrial alcohol to prevent diversion for beverage purposes. The proposed amendment would be aimed at this.

"People do not want prohibition," Linthicum said. "It is a waste to try to enforce it."

Linthicum said his group of sixty-one members will be increased to 160 in the next Congress, and predicted a majority of wets in the Seventy-third Congress when the House is reapportioned and industrial centers gain larger representation.

WOMEN'S WET GROUP REPORTS GROWTH

LOUISVILLE (Ky.) Dec. 3. (AP)—Membership gains were reported today at a regional conference of the executive committee of the Women's Organization for National Prohibition Reform. Plans for expansion of the organization in the South were discussed.

Mrs. Frederick M. Alger of Detroit, Mich., State chairman, said her organization has grown from 1500 to 24,000 since last May. She said the group helped defeat one dry Congressman and elect several wet Congressmen.

Mrs. George Hoadley of Cincinnati, chairman in Ohio, said: "The public reception of our organization has been unbelievably cordial. Our membership has increased from several hundred two months ago to 9262."

Merry Christmas

...Argentine Onyx Desk Set with ...Eversharp Personal-Point Pen for ...$11. Extra with ...

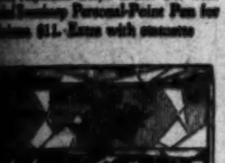
...Black and Pearl, this Eversharp ...Pen and Pencil Set will please any ...Beautifully boxed—$10

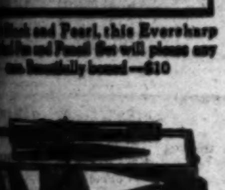
...Eversharp matched Personal-Point ...Pencil Set with special clips, for ... Also in other colors—$8.50

...desk set of Argentine Onyx, ...two Personal-Point Pens and ...antique bronze lamp—$85. Pacific Coast—$95

...Jade Green Eversharp Pen and Pencil matched set, specially designed for students. Attractively priced, in gift box—$6

No Other Gifts Like These

Points May Be Exchanged
AFTER CHRISTMAS
To Suit Any Writing Style

Individual pen-point preferences need not worry you when you give these ultra-smart new Eversharp *Personal-Point* Fountain Pens, Desk Sets and Combination Sets. They are the most personal of all writing gifts because those who receive them can exchange the points to *fit* their individual handwriting—at any Eversharp counter anywhere, without delay, after Christmas. Only Eversharp offers this *interchangeable point* feature—a revolutionary new improvement which makes any lovely Eversharp gift as sure to give everlasting satisfaction as though it were personally selected by the one who will use it always. A lavish assortment in all colors, sizes, styles and prices, beautifully boxed, awaits your selection at better stores—NOW.

Milady's desk set—Black Carrara Glass base, with letter bracket and Black and Pearl Pen. Also in marble or onyx—$10

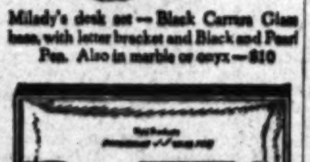
A very attractive matched Eversharp Pen and Pencil Set in the popular new Rosewood finish—for the feminine purse—$5

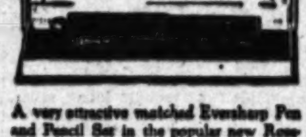
Monarch of all writing equipment. Men's Black and Pearl Equi-Poised Personal-Point Pen and Pencil matched set, boxed—$15

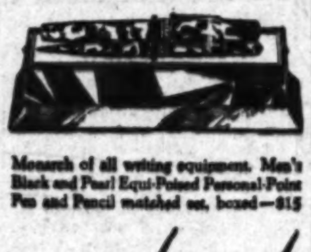
Black and Gold Portoro Marble Desk Set, mounted with two Coral Personal-Point Pens and antique bronze golfer statuette—$27.50

Exquisite Bronze and Green—Eversharp's exclusive new color creation—makes this matched Personal-Point Pen and Pencil Set unique—$10

14 POINTS
...For Every Hand—
...are 14 different ...interchangeable ...Points—one for ...writing need. Each ...14-k gold ...and ever-flowing

Ladies' Equi-Poised Eversharp Pen in exquisite new Jade Green. Equi-Poised insures tireless writing $5

WAHL
EVERSHARP
Personal-Point
FOUNTAIN PENS

The Seal of Unconditional Guarantee

—INSTANTLY
Fitted to Any Holder
Any Eversharp Personal-Point can be instantly and permanently combined, by the dealer, with any handsome Eversharp holder you select—while you wait. Eversharp offers the widest variety of holders

Men's Equi-Poised Eversharp Personal-Point Fountain Pen in the favorite new Bronze and Green. Gracefully tapered. $10

...of *these Eversharp* PERSONAL POINTS *exactly fits your hand*

SCHWABACHER-FREY
Pen Headquarters
736 South Broadway
EXPERT PEN REPAIRING IN OUR OWN SHOP

The Edison Company Spends $67,000 Daily for Local Purchases

THROUGHOUT 1930, to date, the purchasing department of this Company has placed orders with local merchants and jobbers at a daily average of $67,000.

Orders for November, while not completely tabulated, will approximate $1,548,000.

Total orders for the eleven months' period to December 1, will exceed $18,500,000.

These figures do not include the annual payroll of more than $10,000,000 or taxes of more than $4,000,000.

The majority of these purchases were manufactured locally, all but a small portion were jobbed by local houses and in every instance the accounts were cleared through local banks.

★

the added distinction of Gifts from Los Angeles' newest store for men . . .

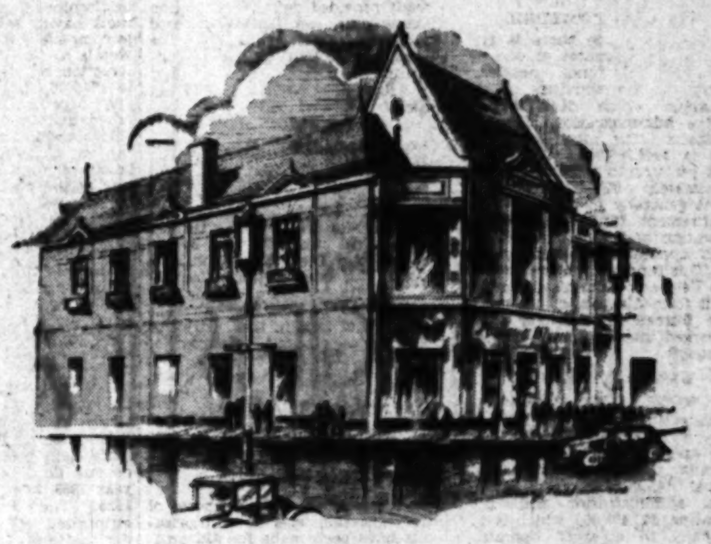

On Wilshire at Harvard

. . . you will find new pleasure gift-shopping for men in this most modern of stores.

. . . here, you may choose from extensive and correct assortments of Men's and Boys' wearables as fine as American and European manufacturing genius provide.

. . . here, you may make your decisions open-mindedly and carefully amid surroundings of leisurely calm.

. . . here, your car is cared for as long as you like.

. . . here, with the aid of well-informed salesfolk, you may select appropriate and tasteful gifts so easily and effectively that you'll wonder the prospect even bothered you.

Mullen & Bluett
clothiers

Dobbs Hats Nettleton Shoes
Hickey-Freeman Customized Clothes

TARDIEU FACES GREATEST TEST

French Government Crisis Due in Senate Today

Opposition to Force Vote on Financial Policy

Internal Political Issues Also to Be Involved

PARIS, Dec. 3. (AP)—Premier Tardieu's government is expected to face the most momentous crisis of its existence in the Senate tomorrow.

An interpellation by Senator Rene Hery is viewed as threatening the life of the government because it will deal with internal politics—always dangerous to French ministries—and will take up the financial question, which has bothered the Tardieu Cabinet of late, involving the resignation of one Minister and two undersecretaries of State.

M. Hery is the Senator who brought the government within one vote of defeat on a similar interpellation just before the summer recess of the Senate late last June.

"The cards are dealt and I have a fairly good hand," M. Tardieu told newspaper men tonight.

COUGH RESTORES LOST SPEECH

Woman Lost Her Voice Due to Fright and Regains It Purely by Accident

SHAMOKIN (Pa.) Dec. 3. (AP)—A coughing spell has restored to Mrs. John Colidan of Locust Gap the power of speech she lost two weeks ago, due to fright.

She had been unable to talk since a man carrying a gun approached her in her yard. She was otherwise unharmed.

DANISH ENVOY SAILS

COPENHAGEN (Denmark) Dec. 3. (AP)—Dr. Otto Wadsted, the new Danish envoy to the United States, sailed for New York today.

PUBLISHER DIES OF FIRE FUMES

Blaze in Apartment Fatal to Courtland H. Young

Rescuer Overcome When He Breaks Down Door

Lighted Cigarette Believed Cause of Flames

NEW YORK, Dec. 3. (AP)—Courtland Hunter Young, wealthy magazine publisher, was suffocated today by smoke from a fire in his richly furnished apartment on West Fifty-fourth street. His death occurred a few minutes after a would-be rescuer had been overcome by the fumes.

The fire started in the living-room of Young's four-room apartment. The publisher apparently wakened and attempted to fight the blaze.

Nelson Bruce, superintendent of the apartment-house, summoned by neighbors, broke into the apartment. Young, clad in pajamas, was staggering on the threshold of his bedroom. Bruce tried to reach Young, but was overcome and two elevator boys dragged him out. When they returned to Young's rooms the publisher lay dead across the threshold.

Firemen believed the fire was started by a lighted cigarette.

VICTIM OF BLAZE IN HIS APARTMENT

[P. & A. photo]
Courtland H. Young

Young was born fifty-four years ago in New Orleans. He was principal owner of the C. H. Young Publishing Company, which publishes Young's Magazine, founded in 1899; Breezy Stories, established in 1915; the Yellow Book, founded in 1910, and Droll Stories, established in 1917.

Young was divorced in 1928 from his second wife, the former Dorothea R. Campbell of Brooklyn, former "Follies" girl. He and his first wife had been divorced in 1911.

NEW GAS-RATE HEARING ASKED

Los Angeles Company Hits at Reduction Order

Thirteen Reasons Offered in Appeal to Board

Two Different Conclusions in Year Asserted

BY FLOYD J. HEALEY
"Times" Staff Correspondent

SAN FRANCISCO, Dec. 3. (Exclusive)—There are thirteen reasons why the Railroad Commission should not have reduced the gas rates of the Los Angeles Gas and Electric Corporation $1,300,000 a year as the commission did November 24, last, according to a petition for rehearing filed by the company here today. One of the reasons, the petition recites, is a reversal on the part of the commission in which it denies the justice of its own ruling of less than a year previous and places itself in the position of arriving at two different conclusions from the same set of facts.

The argument in this respect is set forth as the second of the thirteen individual items and appended summary by which the company seeks a reversal of the reduction order and follows:

"This proceeding was instituted by the commission on its own motion as one of a series of investigations into the rates of various utilities in the State which, from data on file with the commission, apparently were realizing a better net earning than was deemed reasonable. It was not initiated by the complaint of any consumer or public body, nor does the record contain any showing of any criticism of the rates of petitioner by any consumer.

PRIOR ORDER CITED

"The order instituting the proceeding was made on October 1, 1929, less than a year after the committee had made an order, effective December 1, 1928, prescribing 'just and reasonable' rates to be charged by petitioner (which rates are the rates now in effect,) in which order the commission stated 'it is apparent from the fact that gas sales and revenue fluctuate in accordance with variations in temperature, that the rate of return for any one year may be either above or below what is considered adequate. Recognizing this fact, and giving consideration to the past few years of somewhat higher than normal temperatures, we will fix rates that will yield slightly in excess of 7½ per cent over a long period of years, and which can be safely relied upon to give 7½ per cent return during the next two or three years.'"

Having rendered this decision, the petition points out, the commission then handed down its latest order, in which newer reductions are ordered which "are carefully calculated and intend to effect a reduction in the company's gross domestic and commercial revenue of 9 per cent."

ERRORS CHARGED

The decision ordering the additional rate slash, the petition says, is contrary to the constitutions of the State of California and the United States of America because it violates in substance, the restrictions of the Fourteenth Amendment; because the rates, if enforced, will cut the company's net earnings to a point below the fair return prescribed by law; the decision is founded upon an erroneous conception and application of the law; it deliberately disregards uncontradicted evidence of depreciation values; it erred in determining the amount of working capital; erred in determination of the reasonable and proper operating expenses of the company; erred in finding the amount of gross earnings; erred in arriving at a fair rate of return, both on the historical cost and fair values bases; erred in interpreting the law which determines that which constitutes a fair rate of return; erred in placing upon the company the burden of proving existing rates reasonable and that it is not earning in excess of a fair return, and that the commission exceeded its jurisdiction.

NUMEROUS COUNSEL

The document was filed by Herman Phleger, Paul Overton and Brobeck, Phleger and Harrison as counsel for the company.

The November 24 reduction order, in addition to slicing gas rates, both domestic and commercial, made permanent experimental rates theretofore in effect for one year on electric consumption. That reduction amounts to an additional $750,000 annually.

The order was not unanimous, a minority report being filed protesting the action of the majority in ordering the reduction.

Anti-Catholics Pelt Priest and Stone Convent

LIVERPOOL (Eng.) Dec. 3. (AP)—Two hundred anti-Catholic demonstrators during the night blocked the approach to Notre Dame Convent here, preventing Mgr. Downey, Catholic Archbishop of Liverpool, from entering to attend a prize-giving and threatening him with violence if he persisted in his efforts.

The angry crowd stoned the convent windows, later prevented workmen from moving the furniture into the new Catholic presbytery, and tore down the railings in front of the building, pelting the priest, who escaped serious injury.

The cause of the outbreak has not been determined, but such scenes are not without precedent here, where Orangemen and Roman Catholics are at variance.

Wreckage Tells Tragedy of Sea

YARMOUTH (N. S.) Dec. 3. (AP)—A body attached to wreckage drifted ashore at Yarmouth Cape today and was believed to indicate the loss with all hands of the motorship Linton, 390-ton pulp carrier.

The Linton sailed from Yarmouth for Selmah at midnight in a gale. Normally she carried a crew of ten.

THE MAY CO.

SMART ROBES
Matelasse patterned robes, warmly lined with albatross. Blue or rose. $15.75.

FOR LOUNGING
College girl's and business woman's favorite! All-wool tailored striped flannel. $10.75.

ORIENTAL ROBES
Hand-embroidered, hand-made, warmly padded silk robes in blues, black and purple. Fresh from Japan! $8.95.

This Year All the Young Moderns Are Asking for

"INTIMATE" GIFTS

What's more, they'll tell you frankly "The May Company's Salon of Intimate Apparel is the place to get them!" So true is this that we copywriters and artists daren't trust ourselves in there very long or we'd be buying out the place!

FEMININE PAJAMAS
Delicate pastels with lace! Fashioned of lustrous crepe de Chine or crepe-back satin. All 2-pc. $5.95.

COLLEGIATE PAJAMAS
No one but a connoisseur would ever dream of so many. Now here comes new novel prints in the swankiest styles! $2.95.

(LINGERIE—Third Floor)

THE MAY CO.
Broadway, Hill and Eighth

Men! It's Ready! Christmas

SALE GIFT SHIRTS!

$2.50 to $3.50 Shirts Including White "Nelvos"

Yes even the famous "Nelvo" white broadcloth shirts are included . . . 3300 of them. Another eagerly awaited May Company Christmas event which proves your dollar buys more this year. Buy for personal needs . . . for gifts. Gift boxed if desired.

$1.95

$3.35 "Nelvo" White Broadcloth	$1.95
$3.50 White Jacquard Broadcloths	$1.95
$2.50 White Jacquard Madrases	$1.95
$2.50 Rayon Decorated Shirts	$1.95

What man could receive too many shirts. Imagine getting them in time for Christmas at $1.95. Collar attached or neckband . . . shirts with matching. Sizes 14 to 17.

Christmas Sale $2 and $2.50

Gift Neckwear

American and Imported silks. Hand-made ties that any man would appreciate. Persians, Twills and Satins. Silk lined or unlined. $1.65

(The May Company—MEN'S SHOP—First Floor)

In The Spirit of Christmas

$55 Society Brand
BEVERLY TWEED TOPCOATS
Reduced to
$39.75

Another history-making Harris & Frank Holiday Special...the clear, bright colors...the unusual patterns...the shower-proof durability of these Beverly Tweeds are as nationally famous as their Society Brand styling and perfection of needling. Expect much! This topcoat-value will surprise you. See them in our windows now.

Any purchase entitles you to FREE PARKING

COUNSELO
ON
CORRECT ATT

HARRIS & FRANK
637 SOUTH HILL
Near 7th

PARMELEE-DOHRMANN CO • FLOWER AT 8TH

CHRISTMA
GIFTS
OF CERAMIC
$5.

The China Department—a Gift store i self. And there's hardly a gift that bri so much lasting satisfaction as a gift o ceramics, and delightful gifts in a tho sand guises await you here at our popul Gift price of $5.00. Third Floor.

Imported biscuit jars in assorted decorations with wicker handles. Each	$5.0
Four-piece waffle sets with peasant type decoration. Batter jug and cover, syrup jug and plate. Set	$5.0
Dresden china swans for bon bons. Daintily decorated with forget me nots. Each	$5.0
Imported china cigarette holder—pyramid type. Holds 20 cigarettes. An unusual gift. Each	$5.0
Imported china service plates—old ivory with black or green band and gold tracings. Each	$5.0

YOUR CHOICE
$3.50

Seven-piece imported beverage sets, gaily colored and embossed, imported china cake plates with silver or gold plated handles, and many other pieces are among the delightful Gifts to be had for $3.50 each.

PARMELEE-DOHRMANN C
... Flower at Eighth
LOS ANGELES • LONG BEACH • PASADENA • SAN D

Wherever You Want to Live—Whatever You Want to
That sums up the service available to you through
—TIMES WANT ADS—

A

EVE
who ca
ate surp
ing costs
to prov
with th
safegu
p

TI

FU

You can
Christmas

You can
feel the p
days duri

With life

Christmas

ED

ank
s...
oof
as
nd
pect
you.

COUNSELOR
ON
CORRECT ATTI

FRANK
HILL
h

• FLOWER AT 8TH

RISTMAS
IFTS
CERAMICS
$5.

na Department—a Gift store it
there's hardly a gift that brings
lasting satisfaction as a gift of
and delightful gifts in a thou-
es await you here at our popular
e of $5.00. Third Floor.

iscuit jars in assorted decora- wicker handles. Each........ $5.00
waffle sets with peasant type Batter jug and cover, syrup jug Set........ $5.00
swans for bon bons. Daint- d with forget me nots. Each.. $5.00
hina cigarette holder—pyramid ds 20 cigarettes. An unusual $5.00
hina service plates—old ivory or green band and gold trac- $5.00

at Eighth
HRMANN Co.
PASADENA • SAN DIEG

atever You Want to Re
able to you through
NT ADS —

TITLE INSURANCE AND TRUST COMPANY

CAPITAL AND SURPLUS... $14,000,000

EVERY MAN

who can save a moderate surplus above his living costs is in a position to provide his family with the benefits and safeguards of trust protection.

SECURITIES

are not essential to the making of a trust. You can begin with your life insurance policy and add to your trust periodic deposits from income.

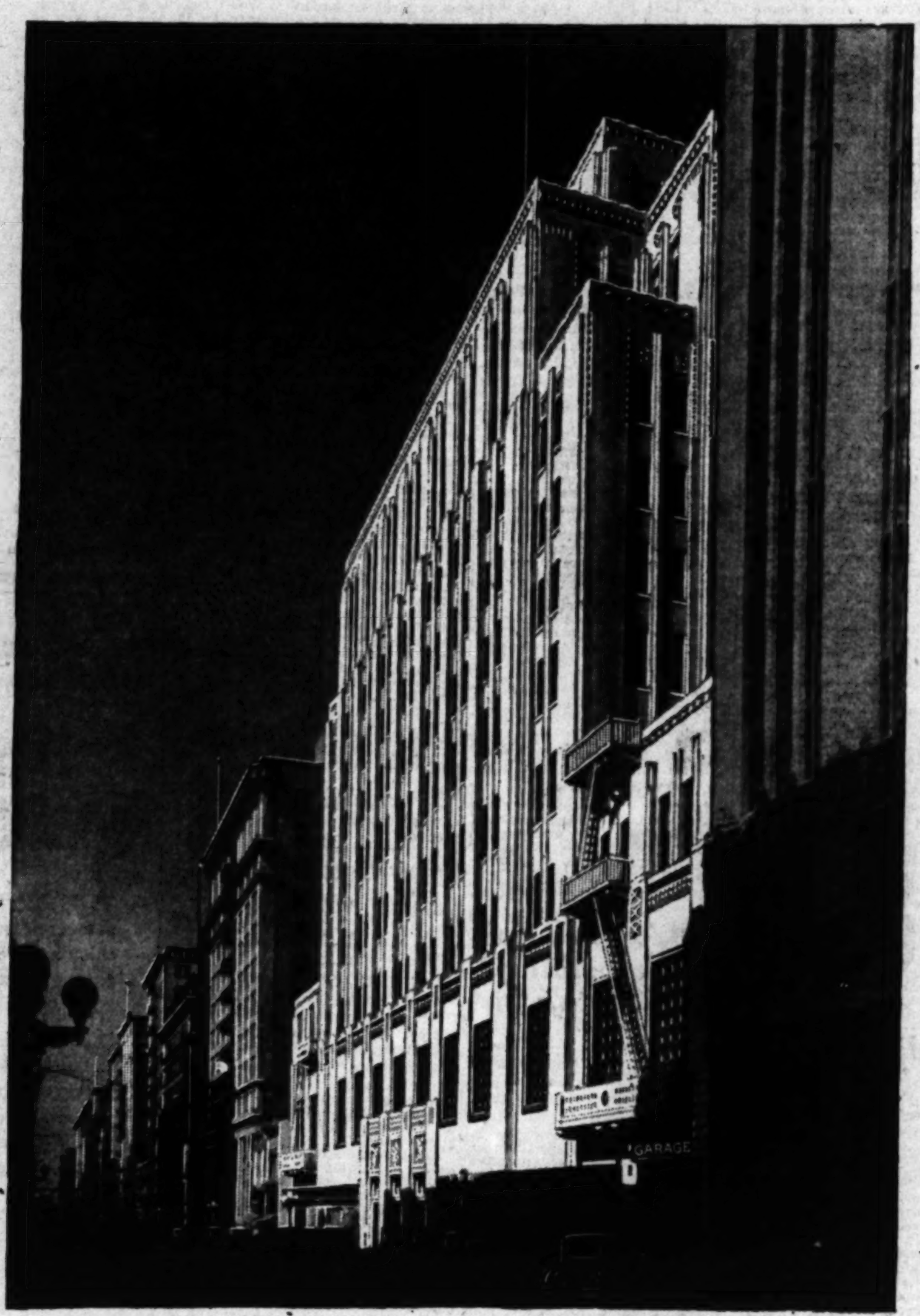

TITLE INSURANCE BUILDING

433 SOUTH SPRING STREET, LOS ANGELES

THE OLDEST TRUST COMPANY IN THE SOUTHWEST

Put Your Family's

FUTURE CHRISTMASES

IN TRUST

You can provide *now* for next year's Christmas... and the Christmas days that future years will bring.

You can make sure that your wife and children will not feel the pinch of poverty... on Christmas day... or on other days during the coming years.

With life insurance and your other property you can *at once* create an estate that would yield the income necessary to maintain your family in comfort... which would provide for Christmas days... education, and... the other good things of life, if you were not here.

Now is an excellent time to think about the Christmas days of the years to come. Our trust officers will be glad to consult with you in the spirit of friendly helpfulness.

FINANCIAL

PIONEER MUSIC STORE THRIVES

Sales of Platt Company to Exceed 1930 Total

President Attributes Gain to Radio Business

Announces Payment of 100th Dividend Since 1903

Establishing a record that very few mercantile enterprises will equal in 1930, Ben Platt, president of the State-wide Platt Music Company, yesterday estimated that net sales of his company for the fiscal year ending January 31, next, will run 5 per cent ahead of the same period a year ago.

For the first ten months of the year, net sales of the Platt stores have approximately equaled the corresponding period in 1929, Mr. Platt said. He is relying heavily on the holiday business to exceed last year's December sales, pointing out that business last Christmas was affected by the November crash in stock prices.

EXPERIENCE CITED

Contrary to the experience of most merchants, the business of the Platt stores has uniformly held up during past periods of depression, Mr. Platt explained. In 1907 and 1921, when business recessions prevailed, the sale of musical instruments in his stores continued in normal volume.

He compares the music business, which with the Platt stores means largely the retailing of radios, with the experience of the motion-picture theaters during times of depression. People have come to regard entertainment in the home as indispensable, Mr. Platt contends, and will buy their radios and keep up the payments regardless of other obligations.

RADIO LEADS

In previous business depressions, the phonograph occupied the same strategical position with music retailers. Now it is the radio that occupies the dominant place in home entertainment, according to this retailer.

As testimony of the hold the radio has on the public, Mr. Platt pointed to an increase of 8 per cent so far this year in his collections on time contracts.

Another interesting feature of this business is the fact that sales are immediately stimulated whenever important broadcasts are announced. An address by President Hoover, a radio address by the King of England, an important football game are all stimulants to radio sales.

Yesterday the Platt Music Company declared its 100th consecutive monthly or quarterly dividend on the common, the present rate standing at the annual rate of $1.75 a share. The business was organized by Mr. Platt in 1903 and incorporated about fifteen years ago.

November Sales of Chapman Ice Cream Hold Up

Chapman Ice Cream Company during November showed gross sales of $38,806.14, bringing the total gross sales for the first eleven months of this year to $578,693.78, according to a report issued yesterday by A. A. Comey, president.

With net profits before Federal income taxes for the first ten months of this year totaling $95,511.96 and estimated net profits for November and December figured at approximately $5000, the company for the entire year will show net earnings of about $100,000 before Federal taxes, Mr. Comey stated.

Such earnings will be equal to around $2 a share on the 50,000 shares of outstanding stock and will exceed dividend requirements by $37,500, according to the report.

United Carbon Votes Regular

NEW YORK, Dec. 3.—United Carbon Company declared today a quarterly dividend of 25 cents a share bringing the year's dividend on the common stock up to $1.75 a share.

Participating features of the preferred stock entitle the senior issue to share in common stock distributions after $1.75 a share has been paid on the common. This is in addition to the preferred regular payments of $7 annually. Thus the declaration of the 25 cents on the common for the quarter eliminates any possibility of additional payment on the preferred. The participating feature is on the basis of four times any additional payment over $1.75 on the common.

Standard Oil of California

New analysis
Just out.

Copy on request.

Howard G. Rath Co
Established 1910
INVESTMENT SECURITIES
Members L. A. Stock Exchange
Members L. A. Curb Exchange
N. E. Corner 6th & Grand
TRinity 1164

FINANCIAL INDEX

The following index will be found convenient for quickly locating information in this issue of The Times:

	Page
Bank debits	16
Bond quotations	15
Business News	14
Citrus fruits	17
Cotton	14
Coffee	16
Eggs, poultry (butter and eggs)	16
Foreign exchange (money)	16
Grains	16
Live stock	17
Metals	17
Naval stores	17
Oil Field News	17
Produce, Los Angeles	16
Sugar	16
STOCKS—	
Aviation	16
Boston	16
Bay City Curb	15
Chicago	16
Los Angeles	16
Eastern Bank Stocks	15
New York Produce (stocks)	16
New York Stock Exchange	18
New York Curb	18
New York Times averages	15
Salt Lake	16
San Francisco	15
Standard Oils	15

ACTIVITY OF TRADING ON CURB GAINS

Transfers in Eastern Stocks on Los Angeles Market Larger

Development of the Los Angeles Curb Exchange as an active market for stocks of eastern corporations listed on the New York markets is disclosed in a statement of November operations issued yesterday by J. W. Elliott, secretary and manager.

The quoted market value of dealings in the eastern issues approximated $900,000 or about 70 per cent of the total turnover value of the exchange which amounted to $1,348,051. There are more than a score of such issues listed on the market some of which were placed on the board during the month. There were approximately 50,000 shares of the New York stocks traded.

Making allowance for relative prices, General Motors was the most outstanding trader during the month having a turnover of 11,100 shares. Mexican Seaboard was sold to the extent of 11,000 shares. Intercoast Trading, which is a western stock, although also traded on the New York Curb Exchange, had a turnover of 10,700 shares. Transactions of more than 5000 shares were marked for Cities Service.

Other outstanding traders included Fox Film, General Aviation, Montgomery Ward, General Theaters Equipment, Grigsby Brunow and United Aircraft and Transport. Less active were Warner Brothers, Cord, Goldman Sacks, Loew's, Paramount Public, Packard, Radio and R.-K.-O.

Fidelity Staff to Get Bonus

Employees of the Fidelity Savings and Loan Association will receive a Christmas bonus equivalent to a half month's pay, the company announced yesterday. In order to assist in stimulating business, the distribution of the bonus will be made earlier this year.

The association is completing the most prosperous and successful year in its history, officials stated, and the financial statement at the close of the year will reflect the biggest gain in resources made in any year. Resources increased more than $5,000,000 in the first three quarters of the current year and the closing quarter will show a larger gain in proportion than any previous quarter, officials said.

Chain Stores Report Sales

NEW YORK, Dec. 3.—Chain store sales reported here today for November and the past eleven months showing the per cent change with similar periods last year, follow:

	1930	Per cent change
S. S. Kresge (Nov.)	$12,503,020	—10.8
Eleven months	126,371,648	— 4.4
W. T. Grant	6,677,369	+ 2.5
Eleven months	59,253,586	+ 9.9
Edison Bros.	444,850	+36.8
Eleven Months	4,250,517	+27.4
P. H. Fishman	206,690	— 6.4
Eleven months	1,852,669	+12.8

EMPLOYEES' STOCK TO BE REPURCHASED

CHICAGO, Dec. 3.—Gardner-Denver Company, manufacturer of drills, steam pumps, etc., will repurchase from employees at prices paid by them $180,000 of stock sold under an employees' participating plan during the 1929 bull market. The company will pay 6 per cent interest on deposits made by employees for purchase of the stock. The average price of the stock to employees was 58. The last sale on the Chicago Stock Exchange was at 30.

PHELPS DODGE CUTS DIVIDEND RATE

NEW YORK, Dec. 3.—Phelps Dodge Corporation today declared a quarterly dividend of 50 cents, payable January 2 to stock of record the 13th inst. and placing the issue on a $2 annual basis, as against $3 previously.

CAPITAL CHANGED

NEW YORK, Dec. 3.—Stockholders of G. R. Kinney Company today approved the proposal to decrease the authorized 8 per cent cumulative preferred stock to 66,000 shares from 88,000. This change does not affect the outstanding preferred, which amounts to $1,000 shares.

LOST HILLS AIDS OIL LIST

Universal Consolidated Trebles on Report of Sand Discovery; Standard Large Landholder

BY EARLE E. CROWE

In the Lost Hills section a producing field for the last fifteen or twenty years, is the new center of speculation for oil companies and traders in oil shares. The Universal Consolidated Oil Company's well, in which the company reports the discovery of the Kettleman Hills Temblor sand, is responsible for an alert interest in this arid stretch along one side of the San Joaquin Valley.

In two days' time the price of Universal Consolidated shares has trebled. Speculative interest has also spread to other companies holding acreage in the Lost Hills district, while oil companies themselves are watching developments closely for opportunities in land purchases.

OPPOSED TO TREND

This incipient activity in oil shares and oil lands is, at first glance, directly opposed to the gloomy outlook for petroleum companies on the face of current production and earnings figures. But if the Temblor sand underlies Lost Hills and carries the same values that were uncovered in Kettleman, the Lost Hills acreage will undoubtedly command a high premium.

Kettleman Hills yields 50 to 60 deg. gravity crude, which permits an attractive profit when other fields operate at a loss. North Belridge, which recently reported the discovery of the Temblor sand yielding 45 deg. gravity crude, lies southeast of the Universal Consolidated well and is regarded as a particularly desirable section. Possession of high-gravity lands may spell the difference between success and failure for oil companies if the industry enters into another disastrous price war.

While Universal Consolidated, which controls 1920 acres in and around the drilling site, will be the chief beneficiary from the actual discovery of the Lost Hills light oil field, a number of other companies stand to reap a substantial amount of the prospective harvest. Next in line would be the Richfield, which owns 52 per cent of Universal and also holds 10,800 acres of its own.

STANDARD INTRENCHED

The powerful Standard Oil Company, however, looms up as one of the big winners if the well comes in. As in Kettleman Hills, where the Standard controls half of the proven area, this company has been a Lost Hills landowner for years and is accredited with thirteen sections, or approximately one-third of the acreage in the township in which the Universal well is located. Some of this land accrued to the Standard through the old Pacific Oil Company, the source of Standard's enviable position in the Kettleman Hills.

Associated Oil is listed as another large holder of Lost Hills lands, having about 40,000 acres scattered around the district. Superior, General Petroleum, Shell and most of the large companies also hold parcels in the general vicinity.

Because of one or two favorable market factors, Universal Consolidated to date is the principal medium for speculative reflection of the Lost Hills developments. Only 48 per cent of the stock is outstanding in the hands of the public and much of this rests in large blocks. This fact of small floating supply, coupled with the low price of the shares, has attracted stock market traders who have been waiting many months for a prospect on the bull side.

Building-Loan to Celebrate Birth

More than 1500 invitations will be sent out to officers and employees of building-loan associations in Los Angeles, Orange and Santa Barbara counties to attend a centennial banquet to be held here January 3, commemorating the one-hundredth anniversary of the founding of the building-loan movement in the United States, Neill Davis, secretary of the California Building-Loan League, announced yesterday.

A luncheon will be held tomorrow at the Alexandria by a committee in charge of arrangements to formulate plans for the banquet. The committee consists of Frank M. Wise, United States Building and Loan, chairman; C. H. Wade, State Mutual; Paul Crow, Fidelity; Charles Cooper, Investment; G. W. Van Brunt, Pacific States Savings; Frank Wall, Long Beach; Henry Parry, Mutual of Fullerton, and Lloyd Tilton, Santa Barbara Mutual.

UTILITY EARNINGS GAIN DURING YEAR

CHICAGO, Dec. 3.—Illinois Power and Light Corporation for the twelve months ended October 31, last, today reported net income of $7,569,980, after all charges, including depreciation, interest, taxes and prior charges of subsidiaries, as compared with $6,846,996 in the preceding twelve months. After preferred dividends the balance available for the common stock and surplus was $4,059,108, as against $3,621,463 in the previous year.

SCHWABACHER ADDS TO OFFICIAL STAFF

Enlargement of both the investment department staff and the brokerage staff of Schwabacher & Co., members of the New York Stock Exchange, was announced yesterday by Francis D. Frost, Jr., Los Angeles resident manager. Emerson B. Morgon and James K. Gibson have become associated with the investment department and Roy V. Kessler has joined the brokerage department.

MEETING SCHEDULED

CHICAGO, Dec. 3.—Borg-Warner Corporation directors are scheduled to meet for dividend action the 5th inst. Consensus at present favors declaration of a 25-cents dividend on the common to make the year's payments $2.75 a share. The previous quarterly dividend was 75 cents.

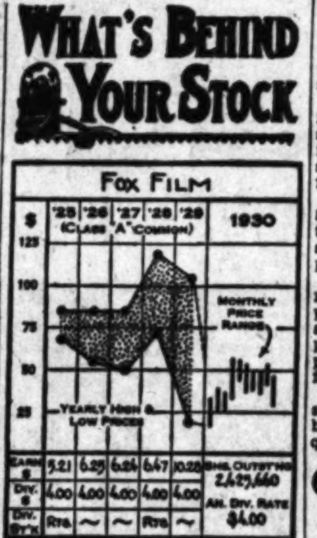

Fox Film and its subsidiary companies constitute one of the largest organizations in the amusement field, having fortified its extensive production and distribution facilities with important chains of theater outlets in the United States, Great Britain and Australia. Loew's and Fox Theaters are both controlled by Fox Film, furnishing 360 theater units for the Fox chain. A controlling interest is held in the rights to the "Movietone" process originated by Western Electric. The production of two news reels, Fox Movietone and Hearst Metrotone News, is a steady source of revenue aside from the feature pictures.

A steady upward trend of earnings has been continued into the present year — for the thirty-nine weeks ending September 27, net income increased about 21 per cent over the same period of 1929, being equivalent to $4 on the outstanding common stock as against $3.30 in 1929. These figures do not reflect the company's full equity in the earnings of Loew's, Inc., only actual dividends paid being included in net income.

CAPITALIZATION

Funded debt $68,816,389
Common stock Class "B" (no par) .... 100,000 shares
Common stock Class "A" (no par) .... 2,425,660 shares

CURRENT DATA

According to President Clark the management anticipates continued good earnings in the remainder of 1930 due to the large number of important productions soon to be released.

(All rights reserved. Cambridge Associates. Boston)

Holders in Trio of Corporations on Santa's List

NEW YORK, Dec. 3.—Two major corporations today, American Snuff Company and American Gas and Electric Company, joined the growing list of corporations voting year-end extra distributions to stockholders and Graymur Corporation, an investment trust, placed its stock on a dividend basis.

American Snuff Company declared a special dividend of 25 cents a share in addition to the regular quarterly of 75 cents payable January 2 to stockholders of record the 11th inst.

American Gas and Electric voted an extra stock dividend of 20 per cent on the common capital in addition to the regular semiannual dividend of 2 per cent in stock and the regular quarterly of 25 cents in cash. All are payable January 2 to stockholders of record the 10th inst.

Graymur Corporation, an investment trust of the management type, declared an initial quarterly dividend of 25 cents a share payable January 2 to stockholders of record the 15th inst., placing the stock on a $1 annual basis.

Toledo Traction Lien Issue Out

NEW YORK, Dec. 3.—Offering of $35,000,000 Toledo Traction Light and Power Company two-year 5 per cent notes will be made at 99½ to yield more than 5.25 per cent by Harris, Forbes & Co., and including National City Company, Halsey, Stuart & Co., and Chase Securities Corporation.

The proceeds will be applied to purchase $22,236,400 first mortgage bonds of Toledo Edison Company, to the payment of certain indebtedness and other corporate purposes.

KENTUCKY UTILITIES IN RECEIVER HANDS

CATLETTSBURG (Ky.) Dec. 3. (AP)—The Inland Gas Corporation and the Kentucky Fuel Gas Company of Ashland were placed in receivership in Federal District Court here today, by a group of creditors. The liabilities were listed at $12,500,000 and W. E. Lockhart, president of both companies, was named receiver. They are capitalized at $8,000,000 each.

EXCHANGE SEAT SOLD

NEW YORK, Dec. 3.—Arrangements were made today for the sale of a seat on the New York Stock Exchange for $250,000. This price is unchanged from recent previous sales.

INCREASE IN STEEL PRICE ANNOUNCED

Movement for General Advance Initiated by Carnegie Company

NEW YORK, Dec. 3. (AP)—The Carnegie Steel Company today announced an increase of $1 a ton in prices on bars, shapes and plates, bringing the minimum quotation for the first quarter delivery to $1.65 per 100 pounds.

Reports that important interests in the steel industry were planning an increase in prices had been current for some time, especially since a minimum schedule was established not long ago.

Carnegie Steel, a United States Steel subsidiary, was the leader in this movement to stabilize prices, and becomes the first large company to make an increase.

Increasing costs, decreasing earnings and a belief that a stand on prices would stimulate demand were said in trade circles to have prompted the action, which is expected to be followed by other influential producers.

Bethlehem Steel Corporation also advanced prices $1 a ton on bars, shapes and plates for first quarter delivery.

Glass Company Issues Report on Net Profits

Illinois Pacific Coast Company for the first five months of its operations ended October 31, last, yesterday reported earnings after depreciation of $395,957.34, equivalent to 6.33 times interest requirements for the period on the company's $2,500,000 6 per cent convertible gold bonds, due 1945. After deducting interest and allowance for Federal taxes, the balance available for the preferred stock was $293,442.46, or 2.45 times dividend requirements, while the net available for the common stock amounted to $1.11 a share.

No comparative figures are available, inasmuch as the present company was organized as of May 31, a consolidation of the Illinois Pacific Glass Company and the Pacific Coast Glass Company.

By the end of 1931 it is expected that all economies to be realized from the consolidation will be in effect, from which it is anticipated substantial savings will be shown, according to the report, which stated a number of operating changes have already been inaugurated, particularly the more economical utilization of plant facilities. The company's business has not been affected by the general business depression and with unfilled orders above normal prospects for the coming year are bright, the report concluded.

Inter-Southern Life Insurance Sale in Offing

NASHVILLE (Tenn.) Dec. 3. (AP) Federal District Judge John J. Gore announced today he would approve the sale of approximately 1,900,000 shares of Inter-Southern Life Insurance Company stock, in which Caldwell & Co., investment bankers now in receivership, was interested, to the Keystone Holding Company of Hammond, Ind., at $1.30 a share.

At the conclusion of a hearing on an application of receivers for the investment banking house to sell the stock, in which it was set forth Caldwell & Co. was interested either directly or indirectly, Judge Gore expressed the opinion the sale was proper and for the best interests of all concerned. There are a little more than 3,000,000 shares of Inter-Southern stock outstanding.

Tone Steady on Berlin Boerse

BERLIN, Dec. 3. (AP)—The Boerse presented a distinctly steady appearance with little selling today in reaction to the reconvening of the Reichstag and imminent consideration of the government's financial measures. Prices averaged 1 to 2 points better but Reichsbank shares rose 6¼ points and other leading shares were higher.

COTTON MARKET

NEW YORK, Dec. 3. (AP)—Cotton was lower today in response to the relatively weak showing of Liverpool, which led to liquidation or reselling by some of yesterday's buyers, while there was also some southern and Liverpool selling.

New December contracts sold off to 10.30 and March to 10.65, making net declines of about 20 to 22 points on the active months. Offerings were absorbed by covering and trade buying on scale-down orders, however, and the midafternoon market was fairly steady at rallies of 5 or 6 points from the lowest.

RANGE OF PRICES

NEW YORK, Dec. 3.—Cotton futures:

	High.	Low.	Close.
Jan., old	10.57	10.48	10.41
Jan., new	10.56	10.40	10.40
March	10.81	10.65	10.66@10.68
May	11.06	10.89	10.90@10.92
July	11.22	11.08	11.07@11.09
Oct.	11.41	11.23	11.25@11.27
Dec., old	10.31	10.31	10.31
Dec., new	10.45	10.30	10.31

NEW ORLEANS, Dec. 3.—Cotton futures closed steady at net declines of 17 to 21 points.

	High.	Low.	Close.
Jan.	10.58	10.39	10.42@10.43
March	10.80	10.65	10.67
May	11.05	10.89	10.91@10.92
July	11.21	11.05	11.08@11.10
Oct.	11.39	11.22	11.27@11.28
Dec.	10.46	10.33	10.36@10.37

SPOT PRICES

NEW YORK, Dec. 3.—Spot, quiet; middling, 10.40.

NEW ORLEANS, Dec. 3.—Spot cotton closed steady, 19 points down. Sales, 4748; middling, 10.11.

COTTONSEED OIL

NEW YORK, Dec. 3. (Exclusive)—The cottonseed oil market remained almost at a standstill today, with important orders still lacking. The tone was heavy along with other commodities. The close was steady with prices 1 point higher to 7 points lower. Sales were only 100 barrels of old December and fifteen barrels of new May. Prime crude, [illegible]; prime summer yellow, spot, old, [illegible]; December, [illegible]; new, December and January, [illegible]; March, [illegible]; May, [illegible]; July, [illegible].

POSTAL BANKS GAIN FAVOR

Savings Total Nearly $192,000,000 Deposited by Approximately 500,000 Individuals

BY JOHN F. SINCLAIR

[Copyright, 1930, by the North American Newspaper Alliance]

NEW YORK, Dec. 3.—The United States is not supposed to be in the banking business per se. But it is—just the same. For nearly 500,000 citizens have taken their savings into thousands of postoffices in the United States and asked the government to take care of their money.

That's why, without noise or blare of trumpets, the postal savings deposits in the United States postoffices totaled $192,000,000 October 31 —an increase of more than $15,000,000 above the record war peak, and nobody can deposit over $2500 with the government.

Now Postmaster-General Brown is asking Congress to increase the maximum deposit allowed from $2500 to $5000. The deposited money usually comes not by withdrawals from commercial and savings banks, but from old bags, cigar boxes, shoe boxes, socks, baskets, jars and the like. It is really new money—much of it—which has been hoarded thus —through fear and ignorance.

"The postal system is the logical refuge for the timid, and functions best in areas of financial stress," says Mr. Brown, who reports that the total number of depositors increased during last year from 416,584 to 466,401; while the average amount per individual grew from $368.82 to $375.80.

The bill to allow the deposit limit to be increased should be passed by Congress.

"Increase first-class mail rates 25 per cent," urges Postmaster-General Brown, who closed the fiscal year on June 30, last, with a postoffice deficit of nearly $100,000,000.

By charging 10 cents for carrying four letters instead of 5, as at present, the postoffice will increase its revenue by about $55,000,000 a year, enough to balance the postoffice budget, except, of course, "for extraordinary and nonpostal expenditures."

Today all postoffice deficits are paid out of general funds of the Treasury by the taxpayers at large, "without regard to the extent of their use of the postal facilities, or indeed to whether they (the taxpayers) use them at all."

Two cents postage has been in effect for forty-five years, except for a short time during the war. Yet the postmaster points out that since 1916, there has been an increase of 82 per cent in the second-class rate, an increase of 21 per cent in the third-class rate, and an average increase of 10 per cent in the parcel-post rate.

The Postmaster-General further says that if the relative purchasing power of the dollar in 1885 and 1930 is considered, the 2-cent rate of the earlier date is equivalent to 3½ cents today; while if the relative wages paid in labor are taken into account, the 2-cent rate of 1885 equals 7 cents today.

"Raise the rate to 2½ cents—a 25 per cent increase—on the first-class mail," Postmaster-General Brown tells Congress, "and you will make the Postoffice Department self-supporting."

Paper Company Earnings Show Upward Trend

Net earnings of Crown Zellerbach Corporation for the six months ended October 31, last, totaled $1,530,780, after all charges, including Federal taxes, equal to 38 cents a share on 1,991,680 common shares outstanding at the end of the period, according to a report released yesterday. For the three months ended October 31, last, the net earnings were $771,936, equal to 19 cents a share, as against $758,844 in the preceding quarter.

Gross profits for the three months ended October 31, last, amounted to $3,035,626, as against $2,856,876 in the preceding quarter. The increases in both gross and net profits reflect economies in operation and diversification of products, officials stated.

Consolidated earnings of Crown Willamette Paper Company and Pacific Mills, Ltd., for the six months' period amounted to $1,366,532, after all charges, equivalent to approximately twice dividend requirements of $700,000 on the first preferred stock.

MARKET CLOS UNEVENLY D

Price Level Moderat on Light Turno

Hoover Views on Inc Cut Bearish Fa

Boost in Steel Qu Ignored by Trad

NEW YORK, Dec. 3. ing leadership on either stock market stumbled irregular session ending slump today.

Closing prices were a lower. Trading became ergetic during the late which started about the dent Hoover's budget peared, but the day's only 1,217,460 shares apathy in speculative

If professional traders cast by the President's against retention of the 1 per cent income-tax cut compensating news nouncements of higher As it happened, howev ket had discounted pected step by steel publication of the new failed to cause a flurry.

Even with the increas ton next quarter, steel ing about $5 under last levels. Considerable placed on the upward ertheless, for Wall such prominent interest States Steel and Bethle not take such action it would succeed. Unc prices has kept the settled for months, and held relief from such would be found in dence.

Current steel operatio to 39 per cent of rate according to Iron Age, iron output in Novem 11 per cent from October The reduction in the

(Continued on Page 1

Los Angeles County Improvement Bonds
providing a new
MAJOR BOULEVARD

IMPROVEMENT bonds issued to provide major traffic boulevards enjoy a place of particular favor among conservative municipal buyers.

We are offering such a bond issued by Los Angeles County for the paving of a new boulevard to Los Angeles Harbor. The importance of the highway is indicated by the fact that $90,000 was contributed to the work from general county funds.

These bonds are payable principal and interest from unlimited ad valorem taxes levied upon all lands in the District and collected with and as a part of General County Taxes, from which they cannot be separated. Land only in the District is valued at $2,250,000 as compared with a total funded debt, including this issue, of only $330,140.

$1000 – $500 – Denominations Maturities . . . 1943 – 1954, Inclusive
Priced to yield 6% completely tax-free
Send coupon below for detailed circular.

District Bond Company
603 TITLE INSURANCE BLDG. LOS ANGELES TELEPHONE FABER
26 N. Marengo Avenue, Pasadena 904 Security Building, Long
Citizens Security Corporation, Citizens Bank, Monrovia

Clip and Mail Coupon Today
Name
Address City

6% to 6.50%
COMPLETELY TAX FREE
With 15 to 1 security ranking prior to all mortgages present or future.

Among our recent offerings is an issue of completely tax-exempt City of Los Angeles Street Opening Act of 1911 Bonds issued for the opening, widening and extending of South Flower Street between Washington Boulevard and Thirty-eighth Street.

The district comprises a highly developed business, apartment-house and residential area practically 100% improved.

Average Denominations—$2000. Maturities—1931-1960.
Price 104 and interest for all maturities.
Send for Detailed Circular.

HAMES & CO., LTD.
Municipal, Corporation and Government Bonds
634 South Spring Street Telephone Michigan 4071
Los Angeles

OR
d by

in the
500,000
in the
ney.
he sec-
21 per
and an
cent in
further
chasing
nd 1930
of the
to 3⅜
relative
en into
of 1885
cents—a
e first-
General
you will
nt self-

ny
ow
end

lerbach
months
totaled
includ-
2 cents
n shares
the pe-
released
months
net
al to 19
6736,044
months
unted to
6,876 in
ncreases
reflect
d diver-
officials
Crown
and Pa-
months'
32, after
approxi-
rements
referred

MARKET CLOSE UNEVENLY DOW

Price Level Moderately on Light Turnove

Hoover Views on Income Cut Bearish Factor

Boost in Steel Quota Ignored by Trader

NEW YORK, Dec. 3. (AP)— ing leadership on either si stock market stumbled throu irregular session ending in a slump today.

Closing prices were a point lower. Trading became mo ergetic during the late se which started about the time dent Hoover's budget messa peared, but the day's volu only 1,217,460 shares reflecti apathy in speculative circle

If professional traders were cast by the President's against retention of the p 1 per cent income-tax cut, the compensating news in th nouncements of higher steel As it happened, however, the ket had discounted that lo pected step by steel produ publication of the new sch failed to cause a flurry.

Even with the increases of ton next quarter, steel will b ing about $5 under last Ju levels. Considerable importa placed on the upward revision ertheless, for Wall street such prominent interests as States Steel and Bethlehem not take such action unless it would succeed. Uncertain prices has kept the industr settled for months, and it ha held relief from such a s would be found in restoring dence.

Current steel operations are to 39 per cent of rated ca according to Iron Age, whi iron output in November w 11 per cent from October.

The reduction in the Phelps

(Continued on Page 18, Colu

rovement Bonds
new
OR
VARD
from general county funds.
e bonds are payable principal
interest from unlimited ad va-
n taxes levied upon all lands in
District and collected with and
part of General County Taxes,
which they cannot be separated.
only in the District is valued
2,250,000 as compared with a
funded debt, including this is-
of only $330,140.
es . . . 1943—1954, Inclusive
ately tax-free
led circular.
Company
ES TELEPHONE FABER 3211
904 Security Building, Long Beach
s Bank, Monrovia
n Today
City

50%
AX FREE
king prior to
or future.
of completely tax-exempt
of 1911 Bonds issued for
South Flower Street be-
ty-eighth Street.
ped business, apartment-
00% improved.
Maturities—1931-1960.
all maturities.
ier.
O., LTD.
Government Bonds
elephone MIchigan 4071

3 Strong Features of Cities Service
(1) Resources $1,200,000,000;
(2) nation-wide diversification;
(3) utility, petroleum, natural gas diversification.
For the long pull we recommend
Cities Service Co. Common Stock
At the Market 19
Let us send interesting news bulletin.
Name
Address T-11
DE FREMERY & CO.
Van Nuys Bldg. SAN FRANCISCO · Los Angeles SEATTLE

Insurance & Bank Stocks . . . . ✓
CONNECTICUT GENERAL LIFE
This stock has an uninterrupted dividend record of 53 years and during the past ten years the average return to its holders, including rights, etc., was approximately 92.43% per annum.
Our Booklet
"Insurance Stocks as Investments"
Mailed on Request
W. Seventh St. VA. 8986

For Sale: (Subject)
NATIONAL THRIFT
WANTED
SUNSET PACIFIC
INCOME ROYALTY SPREAD
LIAM C. FASTNOW
Member L. A. Curb Exchange
South Spring St., Suite 337
Telephone FAber 6161

DIVERSIFIED TRUSTEE SHARES
Income and Profit from 50 Stocks
"SHARES IN AMERICA"
Sponsored by W. A. Harriman & Co., Inc.
Chatham Phenix National Bank and Trust Company, Trustee.
Recommended and sold by leading banks and investment dealers.
Many authoritative analyses of American financial and economic history of the past half century have proved that an investment in ten diversified common stocks may be expected not only to yield a better-than-average income, but to provide — over a period of years — definite enhancement of principal.
How much greater, then, the assurance of income and appreciation afforded by equities in 50 scientifically diversified common stocks . . . as in Diversified Trustee Shares, Series C. These shares represent ownership in Union Pacific, American Tel., National Biscuit, U. S. Steel and 46 others of like strength and stability.
Write for descriptive circular
American Trustee Share Corporation
39 Broadway, New York
Chicago Denver Los Angeles

Diversified Trustee Shares
Series C
Send for complete detailed information.
Name
Address
LOS ANGELES Investment Securities CORPORATION
MUNICIPAL AND CORPORATION BONDS
1031 South Broadway . . WEstmore 0251
Long Beach 125 E. First St. 632-55 · Pasadena First Trust Bldg. Wakefield 4138 · San Diego S.D. Trust & Saving Bldg. Main 5662
One of the Los Angeles Investment Group

Why I Would Buy
UNITED FOUNDERS CORP.
"Because my holdings would represent ownership in the largest independent group of holding and investment companies in America, with a widely diversified portfolio controlled by an experienced management which is in touch with profitable underwriting and financing activities. Because I know that United Founders is now available at less than intrinsic worth."
The above is quoted from a client's statement.
Toole-Tietzen & Co.
Van Nuys Bldg., Los Angeles, California. TR. 8111

NEW YORK BOND PRICES

NEW YORK, Dec. 3. (AP)—High-grade domestic bonds held steady as second grade issues moved a shade lower in a very quiet session today.

A few wide movements stood out in contrast with the narrow groove, followed by the domestic list as a whole, notably Pathe Exchange 7s, which staged a spectacular advance of 15¾ points, possibly reflecting rumors the company was to be acquired by Radio-Keith-Orpheum.

While the report lacked confirmation, the bonds with warrants attached opened nearly 2 points higher, at 52, and closed at 65⅞, compared with a year's high of 80, and a minimum of 36. Shubert Theaters 6s gained 3 points and Paramount-Famous-Lasky 6s and Paramount Publix 5½s were nearly a point higher.

Activity in United States governments was at low ebb. Trading was confined to Liberty bonds, and the few sales were at prices a small fraction under the previous final quotation.

Offering of $15,000,000 Federal Intermediate Credit Bank debentures was announced today by Charles R. Dunn, fiscal agent.

The closing price is omitted when same as the low and both low and close when same as high.

	Sales (in $1000)	High	Low	Close
Alb. P.W. 6s '48	2	93	97	93
Alleg. Corp. 5s '44	7	82	81½	....
Do. 5s '50	9	79	78½	....
Am.Agr.Ch.7½s '41	8	102⅝	....	....
Am.&F.P. 5s 2030	7	81⅝	81⅝	81½
Am.I.G.C. 5½s '49	5	98⅜	....	....
Am. Int. 5½s '49	1	90¼	....	....
Am. N.G. 6½s '42	7	44	42	44
Am. Smelt. 5s '47	12	101⅞	....	....
Am. Sug. R. 6s '37	8	103⅝	103⅛	....
Am.T.&T. 5½s '43	17	108⅝	108¼	108⅝
Do. col. 5s '46	9	106	105⅝	105⅞
Do. s.f. 5s '60	28	105⅝	105	105¼
Do. cvt. 4½s '33	1	101¼	....	....
Do. cvt. 4½s '39	1	136	....	....
Do. cvt. 4s '36	8	100⅞	....	....
Do. 5s '65	16	105½	105⅜	....
Am. Type F. 6s '40	2	103¼	....	....
Am.W.W.&E. 6s '75	6	101⅞	101¾	....
Do. 5s '34	4	102	....	....
Am. Wr. P. 6s '47	1	65	....	....
Ang. Ch. N. 7s '45	4	73⅝	72⅝	....
Arm. Del. 5½s '43	12	82	81⅝	82
Do. r.s. 4½s '39	26	90½	90	....
A.T.&S.F. cvt. 4½s '48	26	115	114½	115
Do. gen. 4s '95	19	96½	96¼	96⅝
Do. a. 4s st. '95	1	91½	....	....
Do. c. 4s '55-'35	2	92¾	....	....
Do.4½s C.&A.'62	5	100⅜	....	....
Atl. G.&W.I. 5s '59	1	67⅝	....	....
B.&O. rfg. 6s '95	22	108½	108¼	....
Do. 1st 5s '48	9	104⅛	104½	....
Do. rfg. 5s '95	9	101⅝	101	....
Do. 5s D 2000	6	102	101½	102
Do. cvt. 4½s '33	12	100⅛	100⅜	100⅛
Do. cvt. 4½s '60	51	92¾	92⅛	92¼
Do. gold 4s '48	1	95	....	....
Do. 5s S.W. '50	2	102	101¾	....
Bell Tel. Pa. 1st & rfg. 5s B '48	1	106	....	....
Do. 1st 5s C '60	20	110	....	....
Berg. Co. Gas 5s	1	103	....	....
C.M.&St.P. gen. 4½s C '89	4	90⅝	....	....
Do. g. 4½s E '89	4	90⅝	90½	....
Do. 4¾s F '89	7	97½	....	....
Do. gen. 4s A '89	4	84⅝	84	....
Do. 5s '75	69	73	72	....
Do. adj. 5s 2000	271	33½	32	33½
Ch.&N.W. 6½s '36	3	107⅞	107¾	....
Do. rfg. 5s 2037	2	103	....	....
Do. cvt. 4¾s '49	33	87½	87¼	87½
Do. 4½s 2037 C	9	90⅝	....	....
Chic. Ry. 5s '27	5	72½	....	....
C.R.I.&P. 4½s '52	8	92	90⅝	....
Do. cvt. 4½s '60	23	88	87⅞	88
Do. rfg. 4s '34	18	99	98⅞	....
C.T.H.&S.E. 5s '60	1	85	....	....
Chi. U. Sta. 5s '44	3	107	....	....
Ch.&W.I. 5½s '62	4	101⅝	101½	....
Childs Co. 5s '43	3	87¼	85	87¼
Chile Cop. 5s '47	33	91⅝	91	91⅛
Cinn. G.&E. 4s '68	1	91¼	....	....
C.C.C.&St.L. rfg. 4½s E '77	6	98⅝	98½	98⅝
Do. gen. 4s '93	5	93½	....	....
Clev. U.T. 5½s '72	5	100½	....	....
Do. 4½s C '77	2	107	....	....
Colon Oil 6s '38	42	55	41	55
Colo. & So. rfg. 4½s '35	2	101	....	....
Columbia G.&E. 5s '52 May	13	100⅞	100½	100⅝
Columbus Ry., P. & L. 4½s '57	9	95¼	....	....
Colum. & Tel. 4s	1	97¼	....	....
Com. Cr. 5½s '35	4	96⅝	....	....
Com. I.T. 6s '48	15	103⅛	....	....
Do. 5½s '49	14	97	96	97
Con. C. Md. 5s '50	2	32¼	....	....
Con. Gas N. Y. 5½s '45	31	107	106½	106⅝
Con. Gas C. 5s '36	3	103⅛	....	....
Cons. Pow. 5s '52	1	104⅜	....	....
Crown Will. 6s '51	8	99½	99¼	....
Crown Zeller. 6s '40 w.w.	1	86⅞	....	....
Cuba C.P. 6s '50	14	10	9	....
Cuba North Rys. 5½s '42	3	41	40½	....
Cuba R.R. 6s '36	6	60	....	....
Del. & H. 5½s '37	5	105⅝	....	....
Do. cvt. 5s '35	1	102	....	....
Do. rfg. 4s '43	5	94½	....	....
D.G.&E. 5s st. '51	2	100	99⅝	100
D.&R.G. c. 4s '36	10	97	96⅞	97
Do. W. s. 5s '55	6	73⅝	73	73⅛
Det. Ed. 1st & rfg. 6s B '40	3	107½	107	107½
Do. rfg. 5s '60	5	104½	....	....
Do. 5s '49 A	3	105	....	....
Dodge deb. 6s '40	18	87	86½	87
Dold Jac. P. 6s '42	3	64	....	....
Dus. Lt. 4½s A '67	7	103	102⅝	....
Erie r.&i. 5s '67	8	81	80½	....
Do. r.&i. 5s '75	27	79½	78¾	79⅛
Do. 1 c.p.l.4s '96	8	84½	84	84½
Do. g.l. 4s '96	24	71⅝	71	....
Do. cvt. 4s D '53	8	70⅝	....	....
Fed. Lt. & Tr. 5s stpd. '42	2	94⅝	....	....
Fla. E. Cst. 5s '74	15	29½	28¼	....
Do. 4½s '59	5	81½	....	....
Gannett 6s '43	4	80	....	....
Gen. A. Inv. 5s '52	7	82	....	....
Gen. Bak. 5½s '40	3	96⅝	....	....
Gen. M. Ac. 6s '37	18	102⅝	102⅝	....
Gen. Pet. 5s '40	10	102½	....	....
Gen. P.S. 5½s '39	1	94	....	....
Gen. St.C. 5½s '49	5	96⅝	96	96⅛
Gen. Th. Eq. 6s '40	12	72	71½	71⅝
Goodrich 6½s '47	9	102	101⅞	....

FOREIGN BONDS

UNITED STATES GOVERNMENT BONDS

MARKET AVERAGES

NEW YORK, Dec. 3. (Exclusive) Today's stock range, as compiled by the New York Times:

	High.	Low.	Close.
25 railroads	89.31	88.34	88.44
25 industrials	232.50	227.44	228.20
50 stocks	160.90	157.89	158.32

NET CHANGE

25 railroads	—1.03
25 industrials	—4.70
50 stocks	—2.86

BONDS

		Net change Day.	Month.	Year.
40 dom's.	82.77	—.02	—1.77	—3.60
10 for'ns.	106.45	—.04	— .30	+ .76

Yearly range of 50 stocks:

	High.		Low.	
*1930	254.60	Apr.	148.33	Nov.
1929	311.90	Sept.	164.43	Nov.
1928	231.45	Dec.	173.13	Feb.
1927	185.47	Oct.	156.87	Jan.
1926	142.35	Dec.	100.63	Mar.
1925	136.21	Dec.	81.18	Mar.
1924	107.29	Dec.	82.26	Apr.
1923	95.25	Mar.	77.15	Oct.
1922	98.06	Oct.	66.21	Jan.
1921	78.12	May	56.35	June
1920	94.87	Apr.	62.70	Dec.

NEW YORK, Dec. 3. (AP)—Today's market averages:

(Copyright, 1930, Standard Statistics Co.)

STOCKS

	50 Ind.	20 Rails	20 Util.
Today	130.6	100.2	168.2
Previous day	132.9	101.2	171.3
Week ago	129.5	100.8	168.6
Month ago	131.1	105.7	181.4
Year ago	173.9	138.7	216.9
2 years ago	203.4	130.9	189.1
5 years ago wkly. av.	142.8	124.1	126.2
High, 1930	202.4	141.6	281.3
Low, 1930	121.5	97.1	154.3
High, 1929	252.8	167.8	352.1
Low, 1929	141.3	117.7	156.3

Total 90 stocks, 132.4.

BONDS

	10 Ind.	10 Rails	10 Util.
Today	x88.6	x101.9	x99.2
Previous day	89.4	102.2	99.3
Week ago	89.7	103.1	99.3
Month ago	91.3	106.1	99.5
Year ago	92.5	106.0	98.7
2 years ago	94.9	105.5	99.6
5 years ago wkly. av.	97.0	109.8	100.2
High, 1930	94.9	108.5	101.4
Low, 1930	89.1	102.2	97.8
High, 1929	95.3	106.0	99.8
Low, 1929	90.4	100.8	96.0

Total 30 bonds, x96.7.
x—New 1930 low.

SAN FRANCISCO

BAY CITY CURB

STANDARD OILS

BANK STOCKS

NEW YORK, Dec. 3. (AP)—Bid and asked prices on the stocks of the leading New York national banks and trust companies follow:

	Bid.	Asked.
America	63	66
Bankers	108½	111½
Bank of U. S.	12⅞	14⅞
Brooklyn Trust	600	610
Central Hanover	245	250
Chase	100½	102½
Chatham	80	83
Chelsea	22½	24½
Chemical	48⅝	50⅝
City	104½	107½
Commercial	285	300
Continental	17½	20½
Corn	132	137
Empire	54	57
First National	3800	4000
Guaranty	487	492
Irving	36⅝	38⅝
Manhattan	86½	89½
Manufacturers	46	48
N. Y. Trust	168	173
Public	72½	74½
CHICAGO		
Central Trust, Ill.	297	302
Continental, Ill	460	463
First Nat. Bank	580	590
Foreman National	493	498
Harris Trust	645	655
Nat. Bank Republic	97	99
Northern Trust	475	485
Peoples' Trust & Sav.	390	400
Union Bank, Chicago	182	186

CALIFORNIA STOCKS

Sales yesterday on the California Stock Exchange follow:

	Sales	High	Low	Close
Ark. N. Gas "A"	150	6½	6⅜	6½
Cities Service	50	18⅝	....	....
Cord Corp.	200	5⅛	5⅛	5⅛
Comw. Edison	70	239¼	239	239¼
*Exeter Oil "A"	500	65	....	....
Imperial Oil, Ltd.	100	17⅝	....	....
*Inter-Cont. Pet.	2,200	38	34	36
Intl. Pet. Co. Ltd	150	14⅝	14⅛	14⅝
Insull Util. Inv.	200	40⅝	40⅜	40⅝
L. A. G. & E. pfd	125	103⅞	103¼	103½
*Occidental Pet.	300	40	....	....
Sec. First Nat'l.	100	91¼	....	....
Union Oil Assoc.	200	24⅞	24⅝	24⅝

*—Cents.
Sales totaled 4295 shares.

Current Earnings Statistics on
140 Leading Stocks
Listed Issues Segregated by Industries
This tabulation, just compiled, available on request from our Brokerage Department.
DEAN WITTER & Co.
Van Nuys Building LOS ANGELES Telephone VAndike 6111
Citizens Savings Bank Building, PASADENA
SAN FRANCISCO · RIVERSIDE · LONG BEACH · OAKLAND
SACRAMENTO · HONOLULU · PORTLAND · SEATTLE

INVESTMENT ADVISORS
Offering a Dependable, Intelligent Investment Service to Pacific Coast Investors
Los Angeles 650 S. Spring St., TR 5581
Long Beach Security Bank Bldg., Phone 63465

SEASONED CALIFORNIA BONDS

We own and offer:

PUBLIC UTILITY

		Maturity	Price	Yield
$10,000	Associated Telephone Co., Ltd. 1st 5s	3/1/65	101¾	4.90%
5,000	California Oregon Power Co. 1st & Ref. 6s	2/1/42	106	5.33%
50,000	California Power Corp. 6s	2/1/31	....	4.00%
25,000	California Water Service Corp. 1st 5s	4/1/58	98	5.13%
10,000	Central Arizona Lt. & Pwr. 1st 5s	6/1/60	98½	5.12%
10,000	Coast Counties Gas & Elec. Co. 1st 5s	5/1/60	103½	4.80%
50,000	Great Western Power Co. 1st 5s	7/1/46	103¾	4.67%
10,000	Great Western Power Corp. 1st & Ref. 5½s	2/1/55	103	5.23%
35,000	Great Western Power Corp. 1st & Ref. 6s	2/1/52	106½	5.47%
10,000	Los Angeles Gas & Elec. 1st & Ref. 5s	9/1/39	103¾	4.25%
15,000	Los Angeles Gas & Elec. 1st & Gen. 5s	9/1/61	103¼	4.80%
10,000	Los Angeles Gas & Elec. Gen. & Ref. 5½s	6/1/47	107	4.90%
10,000	Los Angeles Gas & Elec. Gen. & Ref. 5½s	10/1/49	105½	5.05%
75,000	Los Angeles Pacific Co. (Guar.) 1st & Ref. 4s	1/1/50	89	4.90%
10,000	Los Angeles Railway Co. 1st 5s	10/1/38	95½	5.55%
10,000	Los Angeles Railway Corp. 1st Ref. 5s	12/1/40	81½	7.60%
25,000	Mercantile American Realty Co. 1st 5s	10/1/51	95½	5.35%
10,000	Midland Counties Public Service 1st 5s	1/1/57	103¼	4.78%
45,000	Pacific Electric Railway Co. 1st 5s	1/1/42	95	5.63%
10,000	Pacific Electric Railway Co. Ref. 5s	9/1/61	68	7.75%
25,000	Pacific Gas & Elec. Co. 1st & Ref. 5½s	12/1/52	105¾	5.10%
10,000	Pacific Light & Power Co. 1st 5s	7/1/42	104¾	4.47%
15,000	Pacific Tel. & Tel. 1st & Coll. 5s	1/2/37	104¼	4.20%
90,000	San Joaquin Lt. & Pwr. Corp. 5s	1/1/57	103½	4.77%
15,000	Sierra & San Francisco Power Co. 1st 5s	8/1/49	103¼	4.73%
100,000	Sierra & San Francisco Power Co. 2nd 5s	1/1/49	95½	5.38%
10,000	Southern California Edison Co., Gen. Ref. 5s	2/1/44	103⅜	4.73%
50,000	Southern California Edison Co. Ref. 5s	9/1/52	103¾	4.73%
10,000	Southern California Edison Ref. 5s	6/1/54	103¾	4.70%
50,000	Southern California Gas Corp. 5s	11/1/37	93½	6.15%
35,000	Southern California Gas Co. 1st & Ref. 5s	9/1/57	103	4.80%
10,000	Southern Counties Gas Co. 1st 4½s	5/1/68	94½	4.80%

INDUSTRIAL

		Maturity	Price	Yield
$10,000	American Tollbridge 1st Mtge. 7s	4/1/45	100	7.00%
10,000	American Tollbridge 2nd Mtge. 8s	4/1/45	100	8.00%
10,000	Earl C. Anthony (Los Angeles) 1st 6s	12/1/42	95½	6.55%
10,000	Associated Oil Co. Deb. 6s	9/1/35	103¼	5.25%
5,000	Miller & Lux, Inc. 1st 6s	10/1/45	103¼	5.70%
25,000	Miller & Lux, Inc. Deb. 7s	10/1/35	97½	7.50%
5,000	Mountain States Power Co. 1st & Ref. 6s	1/1/38	102	5.65%
15,000	Railway Equipment & Realty Co. 6s	7/1/38	90½	7.75%
10,000	Union Oil Co. Deb. 5s	4/1/45	96½	5.35%
25,000	Union Oil Co. Secured 6s	5/1/42	107	5.15%

MUNICIPAL

		Maturity	Yield
$25,000	State of California Harbor 4s	1985-50	3.95%
75,000	State of California Building & Highway 4¼s	1962-89	3.95%
100,000	State of California University Building 4½	1953	4.00%
100,000	City & County of San Francisco Water 4½s	1947-66	4.25%
65,000	Santa Monica High School District 5s	1957-62	4.30%
100,000	East Bay Municipal Utility District 5s	1965-77	4.35%
700,000	City of Vernon Light & Power Works 4¾s	1941-63	4.45%

UTILITY PREFERRED STOCK

		Price	Yield
500 Shs.	Associated Telephone Co., Ltd. 6%	24	6.25%
100 "	California Electric Generating Co. 6%	100½	5.97%
300 "	California Oregon Power Co. 7%	111	6.31%
400 "	Great Western Power Co. 6%	104¾	5.73%
1,100 "	Great Western Power Co. 7%	105	6.67%
600 "	Los Angeles Gas & Elec. Co. 6%	104	5.77%
1,000 "	Pacific Gas & Elec. Co. 5½%	25⅛	5.47%
1,000 "	Pacific Gas & Elec. Co. 6%	26¾	5.61%
150 "	San Diego Con. Gas & Elec. Co. 7%	114	6.14%
400 "	San Joaquin Lt. & Pwr. Corp. 6% Prior	105½	5.69%
400 "	San Joaquin Lt. & Pwr. 7% Prior	118½	5.91%
500 "	Southern California Edison 6%	26½	5.66%
100 "	Southern Counties Gas Co. 6%	101	5.94%
150 "	Western Power Corp. 7%	103	6.80%

All Offerings Subject to Prior Sale and Change in Price

We buy, sell and maintain an inventory in all classes of seasoned California Bonds.

Dealers in Seasoned California Bonds
WEEDEN & Co.
650 South Spring Street
TRinity 8914
SAN FRANCISCO LOS ANGELES NEW YORK

LOS ANGELES EXCHANGE

Richfield Oil Upward on Brisk Demand; Emsco Derrick Drops Sharply

With an advance of nearly 2 points Richfield Oil jumped into the spotlight on the *Los Angeles Exchange* yesterday featuring operations with a turnover of 7700 shares. The stock closed high for the day at 8½, up 1⅞ net representing an appreciation of more than 25 per cent.

Action of the stock was a further reflection of the significance attached to developments at Lost Hills. Richfield's subsidiary, Universal Consolidated Oil, has penetrated at Lost Hills what is reputed to be the same structure underlying Kettleman Hills. Both companies hold extensive acreage in the region. Richfield's preferred stock whirled up in line with the common to close at 13½ for a net gain of 1 5-8.

The balance of the market continued to drift in an uneven fashion, with fluctuations narrowed within fractional limits. Emsco Derrick was an outstanding exception. The oil equipment company about which negotiations are understood to be under way for a merger with Continental Supply, sank 2 3-4 points to a new record bottom at 8. Only 200 shares crossed the board.

Superior Oil, which some time ago brought in the State's largest producer at Kettleman, crossed the board at 16, up 1 point from previous sales. Only a few shares of this issue have been traded over the past two or three years. Yesterday's transaction was 100 shares.

Citizens' National Bank, with a drop of 1 point to 90½, was the only other issue to record more than a fractional net change in price. Transamerica continued active and firm to end at 15½, up 1-8. Union Oil was unchanged at 25 7-8, while Union Associates dipped 1-4 to 24½. Standard of California eased 5-8 to 49 1-8. Pacific Western strengthened 1-4 to 9 7-8. No other changes of significance occurred.

Sales totaled 20,472 shares, valued at $271,126; previous day, 13,259 shares, valued at $301,623.

1930 High	Low	Div. per Sh.		Sales	High	Low	Last	Net Change	Closing Bid
44½	18½	2.00K	Ass. G. & E. "A"	...	...	...	...	......	18½
19½	11½	2.00	Barker Bros. com.	...	...	...	...	......	18½
14½	6	....	Bolsa Chica Oil "A"	...	...	...	...	......	11½
[illegible]	[illegible]	1.00	Bdwy. Dept. pf. xw.	...	...	...	...	......	[illegible]
[illegible]	[illegible]	[illegible]	Byron Jackson Co.	...	...	...	...	......	[illegible]
120	[illegible]	[illegible]	California Bank	...	...	...	...	......	[illegible]
[illegible]	[illegible]	7.00	Central Investment	...	...	...	...	......	[illegible]
[illegible]	[illegible]	6.00	Citizens Nat'l Bank	100	90½	...	...	— 1	90
43	15¼	1.40K	Claude Neon	...	...	...	...	......	16¾
27¼	20	1.00K	Coml. Disc. com.	...	...	...	...	......	25
[illegible]	12	1.00	Douglas Aircraft	...	...	...	...	......	12½
33	8	.80	Emsco Der. Co. com.	200	8	...	...	— 2¾	8
440	405	18.00	Farm. & Mer. Natl.	...	...	...	...	......	390
9½	6¾	1.00	Foster-Kleiser com.	...	...	...	...	......	5½
20	13	1.20	Gilmore Oil Co.	...	...	...	...	......	16½

[illegible]

BONDS

[illegible]

Symbols: XD—Ex. dividend. XR—Ex. rights. [illegible]

INVESTMENT TRUSTS

NEW YORK, Dec. 3. (AP)—Over-the-counter [illegible]

[illegible]

DRIED FRUITS

NEW YORK, Dec. 3. (AP)—Dried fruit steady.

DEBITS—MONEY

Clearinghouse debits recorded for yesterday [illegible]

[illegible]

SAN FRANCISCO CLEARINGS

SAN FRANCISCO, Dec. 3. (AP)—Bank [illegible]

FOREIGN EXCHANGES

[illegible]

NEW YORK RATES

NEW YORK, Dec. 3. (AP)—Foreign exchanges irregular. Great Britain, demand, 4.85 7-16; cables, 4.85 9-16; sixty-day bills on banks, 4.82 5-16. France, demand, 3.92 13-16; cables, 3.92 15-16. Italy, demand, 5.23¾; cables, 5.24.

Demand: Belgium, 13.94; Germany, 23.83; Holland, 40.23; Norway, 26.72½; Sweden, 26.82; Denmark, 26.73; Switzerland, 19.37; Spain, 11.23; Greece, 1.29¼; Poland, 11.25; Czecho-Slovakia, 2.96 5-16; Jugo-Slavia, 1.76½; Austria, 14.07½; Rumania, 0.59½; Argentine, 34.50; Brazil, 10.60; Tokio, 49.36; Shanghai, 37.50; Montreal, 100.03⅛.

Great Britain in dollars, others in cents.

CALL MONEY

NEW YORK, Dec. 3. (AP)—Call money steady, 2 per cent all day. Time loans easy; 60 to 90 days, 2@2¼; 4 months, 2¼; 5 to 6 months, 2¼@2½ per cent. Prime commercial paper, 2¾@3. Bankers' acceptances unchanged.

BAR SILVER

NEW YORK, Dec. 3. (AP)—Bar silver, 34¾.

LONDON, Dec. 3. (AP)—Bar silver, 16 3-16d per ounce. Money, 1½ per cent.

N.Y. PRODUCE STOCKS

NEW YORK, Dec. 3. (Exclusive)—Following is a list of stocks and bonds traded today on the New York Produce Exchange. Sales, 9900 shares.

	Sales	High	Low	Close
Am. Corp.	500	[illegible]	[illegible]	....
Asd. G. & E.	100	20	....	....
Do. rts. '31	300	[illegible]	....	....
Do. pf. wi.	[illegible]	41½	....	....
Do. pur. rts.	[illegible]	[illegible]	....	....
Auto Std.	[illegible]	[illegible]	....	....
Brt. & Con. Tun	[illegible]	4⅛	4⅛	4⅛
Div. Tr. B	100	16	....	....
Do. C	100	[illegible]	....	....
Int. Rustl. Iron	1,100	[illegible]	9-16	....
Maxweld	400	[illegible]	....	....
Nat. Ser. B	300	[illegible]	....	....
Natl. Lib.	[illegible]	[illegible]	....	....
Natl. F. Pr. war	100	[illegible]	....	....
No. Am. Util.	[illegible]	[illegible]	....	....
No. Am. Fin. A	[illegible]	[illegible]	[illegible]	....
Pete. Con.	400	[illegible]	[illegible]	....
Photocolor	[illegible]	[illegible]	....	....
Rubenstein pfd.	100	16	....	....
Super. Corp. B	800	7⅛	7	7⅛
Sylv. Util.	400	[illegible]	[illegible]	....
Trans. Prop.	[illegible]	1	....	....
Trinidad El.	[illegible]	4	....	....
Trustee Std. O. A	200	7	....	....
Do. B	300	7¾	....	....
Util. Hydro war.	400	[illegible]	....	....

DIVIDEND PASSED

CHICAGO, Dec. 3.—Leath & Co. today omitted the quarterly dividend of 25 cents due on the common stock at this time and declared the quarterly preference dividend of 87½ cents.

CHICAGO STOCKS

CHICAGO, Dec. 3. (AP)—Following is the complete official list of transactions in stocks on the Chicago Stock Exchange today:

[illegible]

BONDS

[illegible]

SALT LAKE MINES

SALT LAKE CITY, Dec. 3. (Exclusive)—Official quotations on the Salt Lake Stock Exchange [illegible]

[illegible]

LIBERTY BONDS

Quotations in dollars and thirty-seconds furnished by Bankamerica Company.

	Bid	Asked	Year Ago	Close Yes'ay
First 3½s	101.28	101.30	99.5	101.29
First 4¼s	102.28	102.30	100.28	102.29
Fourth 4¼s	103.20	103.22	101.8	103.19
Treasury 4¼s	113.	113.3	112.20	113.2
Treasury 4s	108.20	108.22	108.20	108.22
Treasury 3¾s	106.20	106.22	105.20	106.22
Treasury 3⅜s	102.20	102.23	100.	102.22
Treasury 3⅜s	102.5	102.8	100.	102.6

United States Treasury Notes and Certificates of Indebtedness

Issue	Rate	Maturity	Bid	Asked
TD 1930	3⅛%	Dec. 15, '30	100.1	100.2
TJ 1931	2⅞%	June 15, '31	100.21	100.23
TS 1931	2⅞%	Sept. 15, '31	100.17	100.18
A '30-'32	3½%	Mar. 15, '32	100.17	100.19
B '30-'32	3½%	Sept. 15, '32	100.17	100.19
C '30-'32	3½%	Dec. 15, '32	100.31	101.1

BOSTON STOCKS

BOSTON, Dec. 3. (AP)—Following are the sales of the most active stocks traded today on the Boston Stock Exchange:

	Sales	High	Low	Close
Am. Founders	698	5⅝	5¼	5⅝
Am. Tel. & Tel.	379	190⅛	187½	187½
Andes Pete.	900	16c	15c	15c
Arizona Com.	40	1⅜	....	....
Copper Range	56	7⅝	7	7
East G. & F.	105	20	....	....
Edison Elec. Ill.	28	243	241	241
Gillette	450	33⅝	32⅞	32⅝
Isle Royale	50	6	....	....
Nipissing	150	1½	1⅜	1⅜
North Butte	700	1⅞	1⅝	1⅝
Quincy	100	9½	9	9
Torrington	200	47	....	....
Unit. Shoe Mach.	466	56¾	56½	56½
United Founders	687	9¼	9	9¼

MARKET FLASHES

NEW YORK, Dec. 3. (AP)—Stocks heavy; pivotal shares fall 1 to 3 points.

Bonds firm; rails slightly higher.

Curb heavy; Cities Service soft.

Foreign exchanges firm; German mark strong.

Cotton lower; easy cables and Liverpool selling.

Sugar easy; Cuban selling.

Coffee lower; increased Brazilian offerings.

CHICAGO, Dec. 3. (AP)—Wheat easy; favorable Kansas reports and poor export demand.

Corn easy; larger contract deliveries.

Cattle steady to lower.

Hogs higher.

LOS ANGELES CURB

Trading in Universal Consolidated Oil and Lincoln Drilling dominated yesterday's session on the Los Angeles Curb as speculative interest continued to center in the Lost Hills developments.

Universal scored a net gain of 5 1-4 in its closing price of 11 1-8. The opening sale was at 6⅛ which proved to be the day's low. With the exception of several fractional recessions, the stock made a steady advance on a turnover of 8300 shares, closing strong at 11 1-8, the day's high.

The closing price on Universal represents a net advance of $7.32½ from the opening price of $3.80 on Tuesday when the Lost Hills developments started the upswing.

Lincoln Drilling, which is also operating in Lost Hills near the Universal holdings, showed a turnover of 7075 shares yesterday between $1.80 and $1.87½, closing at $1.85, up 7½ cents.

Light trading prevailed in the dollar list outside of Universal and prices continued to move within a narrow range. In the penny list Big Jim Mining eased ½ cent to a new low at 5 cents. Samson Tire was down 45 cents to $4.05 and Ambassador Petroleum at $1.20 and Exeter Oil at 60 cents were both off 5 cents.

Sales totaled 39,114 shares, valued at $135,614; previous day, 32,455 shares, valued at $59,135.

1930 High	Low	Div. per Sh.		Sales	High	Low	Last	Net Change	Closing Bid
16½	6	....	Ark. Nat. Gas "A"	...	...	...	...	......	6⅛
38	25	1.00A	Atlantic Refining	...	...	...	...	......	22½
6⅝	3½	....	Aviation Corp., Del.	...	...	...	...	......	3⅝
10½	6¼	....	Banca D'Italia, nw.	...	...	...	...	......	6⅞
146	60	4.50	Bk. of Amer. N. A.	...	...	...	...	......	62
11⅞	8	....	Bolsa Chica B, new	...	...	...	...	......	9
[illegible]	[illegible]	1.25A	Chapman Ice Cream	...	...	...	...	......	[illegible]
[illegible]	[illegible]	.30E	Cities Service com.	200	18⅜	...	...	— ⅝	18
[illegible]	[illegible]	....	Claude Neon China	...	...	...	...	......	1
[illegible]	[illegible]	1.40	C. Neon El. pf. Del.	...	...	...	...	......	16
[illegible]	[illegible]	[illegible]	C. Neon Lts. N. Y.	...	...	...	...	......	4⅝
[illegible]	[illegible]	1.12	Cons. Steel pfd.	...	...	...	...	......	12⅞
[illegible]	[illegible]	.60	Continental Credit	10	10½	...	...	......	10½
[illegible]	[illegible]	....	Continental Oil Del.	...	...	...	...	......	11
[illegible]	[illegible]	....	Cord Corp. com.	100	5	...	...	......	4⅞
[illegible]	[illegible]	....	Cypress Pet. of Cal.	...	...	...	...	......	2⅜
[illegible]	1⅞	....	Detroit Aircraft	300	2⅛	2	...	+ ⅛	1⅞
51½	20	2.00E	Diamond Elec. com.	...	...	...	...	......	20
21½	17	2.20	District Bonds	200	18⅞	...	...	— ⅛	18⅞
17½	6	....	Electric Prod. Wash.	...	...	...	...	......	6½
[illegible]	[illegible]	4.00	Fox Film "A"	...	...	...	...	......	31¼
17¾	5	....	Fox Theaters "A"	...	...	...	...	......	5

[illegible]

1930 High	Low	Div. per Sh.		Closing Bid
[illegible]	150	....	Samson Tire & Rub.	[illegible]
5	1	....	San Francisco Gold	14.00
3½	2	....	Sierra Trading Corp.	..
275	125	....	Sun Realty Co.	..
85	31	....	Tom Reed Mining	[illegible]
9½	1½	....	United American	3.00
..	..	....	United Eastern	..
8	3	....	U. S. Oil and Royal	..
450	160	.38A	Wellington Oil Co.	..
31	10	....	Yellow Pine Mining	..

Symbols: XD—Ex. dividend. XR—Ex. rights. [illegible] tras. D—Partly stock. E—Plus stock dividends. [illegible] rights. S—Payable in stock. + Gain. — Lo[illegible]

DIVIDENDS VOTED

NEW YORK, Dec. 3.—The following dividend declarations were reported today:

Associated Telephone and Telegraph Company, regular quarterly of $1 on "A," $1.50 on 6 per cent first preferred, $1.75 on 7 per cent first preferred and $1 on $4 preference, payable January 1 to stock of record the 17th inst.

Foundation Company of Canada, regular quarterly of 25 cents, payable February 14 to stock of record January 31.

Cleveland Railway, regular quarterly of $1.50 on common and certificates of deposit, payable January 2 to stock of record the 20th inst.

Price Brothers, Ltd., regular quarterly of 50 cents on common, payable January 2 to stock of record the 15th inst.

Auburn Automobile Company, regular quarterly of $1 and 2 per cent in stock, payable January 2 to stock of record the 20th inst.

American Cigar Company, regular quarterly of $1.50 on preferred, payable January 2 to stock of record the 15th inst.

Conde Naste Publications, regular quarterly of 50 cents on common, payable January 2 to stock of record the 20th inst.

Western Power, Light and Telephone Company, regular quarterly of $1.75 on 7 per cent preferred and $1.50 on 6 per cent preferred, payable January 1 to stock of record the 15th inst.

Mercantile Discount Corporation, regular quarterly of 50 cents on "A" preference, payable January 2 to stock of record the 15th inst.

P. Lorillard Company, regular quarterly of $1.75 on preferred, payable January 2 to stock of record the 15th inst.

United States Tobacco Company, regular quarterly of $1 on common and $1.75 on preferred, payable January 2 to stock of record the 15th inst.

American Express Company, regular quarterly of $1.50, payable January 2 to stock of record the 19th inst.

South Porto Rico Sugar, regular quarterly of 35 cents on common and $2 on preferred, payable January 2 to stock of record the 12th inst.

Lambert Company, regular quarterly of $2, payable January 2 to stock of record the 17th inst.

National Tea Company, regular quarterly of 25 cents on common, payable January 1 to stock of record the 13th inst.

St. Regis Paper, regular quarterly of 25 cents on common, payable January 1 to stock of record the 10th inst.

Guaranty Trust Company, regular quarterly of $5, payable the 31st inst. to stock of record the 5th inst.

Dominion Stores, Ltd., regular quarterly of 30 cents, payable January 2 to stock of record the 15th inst.

Mountain Producers Corporation, regular quarterly of 40 cents, payable January 2 to stock of record the 15th inst.

Plymouth Oil Company, regular quarterly of 50 cents, payable the 30th inst. to stock of record the 16th inst.

Chase National Bank and Chase Securities Corporation, regular quarterly aggregating $1, payable January 2 to stock of record the 10th inst.

J. C. Penney Company, regular quarterly of 75 cents on common, payable the 31st inst. to stock of record the 20th inst.

National Electric Power, regular quarterly of 45 cents on "A" common, payable February 1 to stock of record January 15, and regular quarterly of 45 cents on "B" common, payable the 31st inst. to stock of record the 20th inst.

Columbia Pictures Corporation, regular quarterly of 37½ cents on common, payable January 2 to stock of record the 19th inst.

Cleveland Cliffs Iron Company, regular quarterly of $1 on common, payable the 20th inst. to stock of record the 10th inst., and $1.25 on preferred, payable the 15th inst. to stock of record the 5th inst.

Tri-Continental Corporation, regular quarterly of $1.50 on preferred, payable January 1 to stock of record the 15th inst.

Tri-Utilities Corporation, regular quarterly of 30 cents and 1 per cent in common on common, payable January 1 to stock of record the 15th inst.

Lehigh Valley Railroad, regular quarterly of 87½ cents on common and $1.25 on preferred, payable January 2 to stock of record the 13th inst.

American Snuff, extra of 25 cents and regular quarterly of 75 cents on common, payable January 2 to stock of record the 11th inst.

American Gas and Electric, extra of 20 per cent in common on common and regular semiannual of 2 per cent in common and regular quarterly of 25 cents, payable January 2 to stock of record the 10th inst.

Phelps Dodge Company, regular quarterly of 50 cents, payable January 2 to stock of record the 13th inst.

Leath & Co., omitted dividend on common due at this time, and declared quarterly of 87½ cents on preference, payable January 1 to stock of record the 15th inst.

Sangamo Electric Company, regular quarterly of 50 cents on common and $1.75 on preferred, payable January 1 to stock of record the 15th inst.

Graymur Corporation, initial quarterly of 25 cents, payable January 2 to stock of record the 15th inst.

Owl Drug Company, regular semiannual of $4 [illegible] stock [illegible]

Pacific [illegible] cisco, [illegible] January [illegible] inst.

DIVIDENDS PAYABLE

(Compiled by Standard Statistics Company, [illegible])

Chester [illegible] cents.

Phila. [illegible] terly of [illegible]

BAY CITY MINES

SAN FRANCISCO, Dec. 3. (Exclusive)—Following is the official list of quotations on the San Francisco Mining Exchange:

[illegible]

AVIATION STOCKS

(Furnished by E. A. Pierce & Co., 512 West Sixth street.)

[illegible]

PRODUCE MARKET

(United States Bureau of Markets.)

But little change was noted on yesterday's market with continued heavy receipts in most lines and slow buying demand. Prices held generally steady. Apples moving most slowly; artichokes steady; avocados moving freer; beans dull; cabbage weak; cauliflower in heavy supply and weak; grapefruit slightly weaker; dry pack lettuce in heavy supply; peas weak; sweet potatoes and tomatoes slightly weaker.

APPLES—Per cwt. Watsonville, Bellflowers, car stock, 2.50@2.75; storage, 2.80@3.00; Newtowns, 2.80, some 2.25; White Winter Pearmains, 2.50@2.75, few 3.00. Idaho, loose pound, Jonathans, 3½@4, some 4½; Delicious, large, 3½@4; Rome Beauties, 3½@4. Bushel baskets: Idaho, Jonathans, 1.60@1.75; Rome Beauties, 1.50@1.60; Delicious, 2.00@2.25. Boxes, Washington, extra fancy, Jonathans, 113s-163s, 2.00@2.25; fancy 72s-80s, 1.75@1.90; Delicious, extra fancy, 100s-125s, 2.50@3.00; 80s-88s, 2.75@2.85; Winesaps face and fill, 1.50@1.60. Hood River, Spitzenbergs, extra fancy, 100s-125s, 2.00@2.25.

ARTICHOKES—Per box, Davenport, 48s-60s, 4.75@5.00. Slightly frosted, 3.50@4.00. San Luis Obispo, Arroyo Grande, 48s-60s, 4.00@4.50; 72s-120s, 2.00@3.00.

AVOCADOS—Local, loose, pound, Puerte, 13@15; firm stock higher; poorer and windfalls, 10@12; Pueblas, 13@15; few high as 21.

BEANS—Per pound, Coachella Valley; Kentucky Wonders, 9@11, few best, 12@14; poor, 5@6. Local, Limas, 6@8. San Diego county, 7@8. Local, flat Canada Wonders, 7@8. Texas, Valentines, 10@11.

BANANAS—Per pound, mostly 4.

BRUSSELS SPROUTS—Per pound, Davenport, 7@9; poor, 3½@5. San Luis Obispo, Oceano, 3½@6.

BROCCOLI—Per pound, local, 3@3. Guadalupe, Lamper, 5@6.

BLACKBERRIES—Watsonville, 12-basket trays 90@1.00.

BUNCHED VEGETABLES—Local, dozen bunches; Beets, 25@30; carrots, 20@25; Dikon, 25@30; mustard, 12½@15; oyster plant, 30@35; parsley, 12½@15; radishes, small red, 12½@15; spinach, 15@17½; turnips, 17½@20; Leeks, 90@1.00.

CABBAGE—Local, crates, Cannonball, 35@60, few 75; poor, 35@40. Fresno county, 90@1.00.

CAULIFLOWER—Local, crates, Snowball, [illegible]

[illegible]

PEARS—Per pound, Little Rock, Bartletts, small, 2@2½, medium, 3@3½; few selected 4@4½. Mendocino county, Placerville, Winter Nelis, small, 2½; medium, 3@3½; large, 4@4½.

PEPPERS—Lugs, California Wonders, San Diego and Ventura county, 50@60. Giants, 35@40.

PERSIMMONS—Local, packed best, 6; choice, 3½. Lugs, 2½@3.

POTATOES—Closing Tuesday opening Wednesday, brokers sales, Stockton, sacked cwt., Burbanks, 1.90@2.25, few best, 2.40@2.50; fair quality, 1.50@1.85. Idaho, [illegible]

BUTTER AND EGGS

LOS ANGELES

[illegible]

LOCAL GRAINS

All quotations nominal and subject to market fluctuations. [illegible]

[illegible]

CAR RECEIPTS

[illegible]

ALFALFA HAY

(Federal States Market News Service)

U. S. No. 1 [illegible]	[illegible]	[illegible]
U. S. No. 2	14.00	15.00
Oat hay	19.00	20.00
Barley hay	18.00	19.00

SUGAR MARKET

NEW YORK, Dec. 3. (AP)—Raw sugar, 3.42; refined, 4.75.

Futures closed easy; approximated sales, 26,850 tons. December, 1.29; January, 1.30; March, 1.38; May, 1.45; July, 1.52; September, 1.58.

Break in Co[illegible] Futures H[illegible] Wheat P[illegible]

CHICAGO, Dec. 3. (AP)—[illegible] nearly 2c a bushel, corn [illegible] reversed its higher trend, and [illegible] grain values lower. Heavy [illegible] in corn found demand [illegible] pit observers said the market [illegible] overbought. There also was [illegible] enlarged rural offerings of [illegible]

Closing quotations on corn [illegible] ⅝@1⅝c lower than [illegible]. Wheat closed unchanged to [illegible] ⅜@⅝c down, and provisions [illegible] to a rise of 12c.

Corn trade started with a [illegible] ing, but fresh price bulges [illegible] ing sales. Speculative selling [illegible] dence on the ground [illegible] values would lead to increased [illegible] wheat to live stock, and [illegible] farm use of corn. Arrivals [illegible] 121 cars against 90 last [illegible] primary receipts totaled [illegible] compared with 730,000 a [illegible]

Oats suffered from enlarged [illegible] ing, although heavy shipments [illegible] were expected soon. Rye [illegible] firm, deliveries being smaller [illegible] pected.

Wheat turned weak at [illegible] sympathy with corn. The [illegible] amount of North American [illegible] ported was only 300,000 [illegible]

Provisions were higher, [illegible] upturns in hog values.

RANGE OF PRICES

CHICAGO, Dec. 3. (Exclusive) [illegible]

	Open.	High.
Wheat—		
December	.77	.77
March	.79⅝	.79⅝
May	.81⅝	.81⅝
July	.78¼	.78¼
Corn—		
December	.79⅝	.79⅝
March	.81⅞	.81⅞
May	.83⅝	.83⅝
July	.83⅝	.83⅝
Oats—		
December	.35⅝	.35⅝
March	.35⅝	.35⅝
May	.39⅝	.39⅝
Rye—		
December	.46⅝	.47
May	.49⅝	.49⅝

WINNIPEG

Wheat—		
December	.60	.60⅝
May	.65⅝	.65⅝

[illegible]

COFFEE MARKET

NEW YORK, Dec. 3. (AP)—[illegible] barely steady; demand [illegible] 6¾; Santos No. 4, 11.

Rio futures closed easy; [illegible] sales, 12,000 bags; December [illegible] 3.65; May, 5.53; July, 5.62; [illegible] 5.38.

Santos futures easy; [illegible] 39,000 bags; December, [illegible] May, 8.82; July, 8.67; Septem[illegible]

Some homely illustrations!

AN EXTRAVAGANT MANAGEMENT AND HARD TIMES . . are like the inquisitive bull pup . . who started to smell the third rail . . on the trolley right-of-way . . they're going to be full of information . . but it will be too late.

There is no extravagance in the management of the MUTUAL Building and Loan Association OF POMONA, because we've safely crossed the right-of-way of Hard Times, during four periods of depression in 37½ years.

INSULATED BY EXPERIENCE AND ECONOMY . . we've used Hard Times . . as a spring-board of conservative judgment . . to attain three State of California records . . for building and loan associations . . with all the caution occasioned by unlimited liability . . back of $3,400,000 paid-in capital, surplus and reserve.

You can take an extravagant man and soak his head over-night in a pailful of financial ideas, and he wouldn't absorb anything but the few loose cuss-words that you'd mixed in for flavoring. We've soaked in the tub of 37½ years of building and loan experience, and we've toughened in the brine of economy and caution.

Up on the 10th floor, in Los Angeles, you'll visit an environment of small-town, old-fashioned MUTUAL Building and Loan Association OF POMONA, serving you with SIX PER CENT AND SAFETY, because we'd have to lose our fortunes FIRST.

MUTUAL
BUILDING & LOAN ASSOCIATION
of POMONA

37½ Years in Pomona
260 SO. THOMAS STREET
Tel. Pomona 301

11 Years in Los Angeles
1024 I. N. VAN NUYS BLDG.
7th and Spring
Tel. VAndike 4131

OR THE Right MAN

An investment security house with coast offices has an opening for a man with a successful record of concentrating his efforts in the distribution of a stock issue.

Replies will not be considered unless a complete record of securities distributed during the past 18 months is given.

N. M., Box 175, Times Office.

Wanted $10,000

One year, 8% note, signed by responsible corporation and secured by stock in another close corporation with book and actual value of $30,000. Officers and directors local bankers and well known business men of unquestioned repute and high financial standing. Liberal bonus. For interview and all details telephone WHitney 5309.

USELPS

he soundest investment ou can make in the electric ght and power industry

Jobs Hunt Men
Every Day Through
Times Want Ads

SOUTHERN CALIFORNIA EDISON

SERVES 55% OF CALIFORNIA'S POPULATION

G. BRASH

BROKERAGE

548 S. Spring Street LO

Members Los A
Members Los A

SEAT
MONTGOMERY

GROW

N THE CENTERS

In each progre country there ar not only grow w lead that growth. increase of popu ment of industri

Among the citi Public Service Sy outstanding cent of building into here and abroad Middle West, the more of the maj Seattle, Rockfor Raleigh, Ashevill San Juan, Puerto leading city of th

Rendering supe is greatest has ea assets and earnin

CENTRA

CO

FOR THE Right MAN

An investment security house with coast offices has an opening for a man with a successful record of concentrating his efforts in the distribution of a stock issue.

Replies will not be considered unless a complete record of securities distributed during the past 18 months is given.

N. M., Box 175, Times Office.

Wanted $10,000

One year, 8% note, signed by responsible corporation and secured by stock in another close corporation with book and actual value of $30,000. Officers and directors local bankers and well known business men of unquestioned repute and high financial standing. Liberal bonus. For interview and all details telephone WHitney [illegible]

USELPS

The soundest investment you can make in the electric light and power industry

Jobs Hunt Men Every Day Through Times Want Ads

SOUTHERN CALIFORNIA EDISON

SERVES 55% OF CALIFORNIA'S POPULATION

WE HAVE prepared a detailed treatise accompanied by graphs and tabulations that will prove an interesting review to those concerned in this company's affairs and securities.
Ask for bulletin E-120.
No obligation.

G. BRASHEARS & CO.
BROKERAGE DEPARTMENT
[illegible] S. Spring Street LOS ANGELES MUtual 6354
Members Los Angeles Stock Exchange
Members Los Angeles Curb Exchange

BY HOWARD KEGLEY

Failing to make contracts with major oil companies for handling its output, the Vaqueros Major Oil Company is preparing to select a site for a new refinery in the Lompoc district, where it has developed a substantial production on the Union-Annex lease near the Union Oil Company's productive properties.

According to Vaqueros Major officials, they are considering placing the refinery on the Indian Hills site, which is a portion of its Union-Annex lease. They expect to start construction of the plant within two weeks. It will be equipped to handle at least 1000 barrels of crude a day and so constructed that in the event of greater production in that district additions may be made to handle the increased flow.

Vaqueros Major's Union-Annex No. 1 and No. 2, its first two completions in the Lompoc district, remain shut in through lack of facilities for storing or handling the production. These projects were brought in about four months ago. The company's No. 3, which attained a depth of 1500 feet, and its No. 4 with bottom at 800 feet, are temporarily suspended, but are expected to resume drilling operations when the refinery is completed.

The O. C. Fields Gasoline Company is understood to have a contract for handling Vaqueros Major's wet gas. Officials assert that there is an excellent market between Santa Barbara and Salinas for the oil produced from the Lompoc district.

Ritchie Drilling Out

With a blow-out preventer installed and other heavy equipment in place, Dr. J. J. Ritchie early today started drilling out the cement plug in his wildcat located on the boundary of Tejon ranch, six miles east of Wheeler Ridge. This project was cemented a week ago at 4712 feet with bottom at 4920 feet and its progress is of considerable interest to operators, as it is expected to open an entirely new district in the event it is completed as a producer.

Field Operations Decline

The number of drilling projects in the Venice oil field have declined to eighty-three, according to a reliable check of that district. Throughout the field there are 114 active producers, ten suspended producers, fifty-four locations and four idle projects.

Daily production at Venice has increased to 44,330 barrels of oil, establishing a new peak. The Union Oil Company's Townsite No. 4 in the extreme southwesterly portion of the field is reported to have been completed for 500 barrels daily and the Ohio Oil Company's J-1 is flowing into the sump. The Pacific Coast Properties' No. 1 came in for 600 barrels daily. There are at least six other projects swabbing for production.

May Sign Up

At least three of the eleven operators who have declined to sign the curtailment program at Venice have signified their intention of signing up if a price is set for the crude. The eleven operators control a daily production of 11,000 barrels of oil. Eighty per cent of the operators have signed up to practice curtailment.

Running Casing

A string of casing yesterday was being landed in the Universal Consolidated Oil Company's No. 40, a deep test at Lost Hills. Two core tests showed that this project had penetrated twenty-four feet of the Temblor zone and that it contained oil sand and gas. Bottom of the hole is at 4898 feet.

In the North Belridge district, the Richfield Oil Company today is expected to start drilling out cement plug at 5580 feet preparatory to making a production test with bottom at 5804 feet.

New Test Scheduled

The Piute Petroleum Company is preparing to drill a test on the old race track near Porterville, in Tulare county. This new project is within a short distance of the high school.

Piute Petroleum recently leased the Porterville sewer farm for oil and gas exploration and is understood to control considerable acreage due west of that city.

Rigging Rotary

Drilling operations are expected to be under way within a week in the Standard Oil Company's McPhail No. 2 on Sec. 36 in the North Belridge district where activity by major oil companies has developed into a campaign to find the same deep production found by the Belridge Oil Company three months ago.

Holds Steady

The Magna Oil Company's No. 1 completed recently at Signal Hill for an initial yield of 3000 barrels of oil a day has settled down to 2000 barrels daily from a depth of 5000 feet. Magna's producer is located on a triangular piece of ground located at the intersection of three streets, and is said to be on the smallest lease ever used for oil prospecting.

Signal Hill's daily production has declined to 95,800 barrels of oil, slightly above the desired quota set by the fact-finding committee.

No Date Set

No definite date has been set for the next meeting of the fact-finding committee, according to word yesterday. W. E. Dunlap, chairman, is expected to call the group together late this week to discuss the State-wide oil-curtailment program.

METAL MARKETS

CLEVELAND, Dec. 3. (Exclusive)—Daily Metal Trade today says: Higher steel prices for first quarter have been officially announced. Following the lead of Carnegie Steel Company, Bethlehem, Illinois Steel and Inland Steel today took similar action in boosting quotations on plates and shapes and bars $1 per ton, 1.60c Pittsburgh and 1.75c Chicago, effective January 1. This action was in line with expectations.

METAL PRICES

NEW YORK, Dec. 3. (AP)—Copper steady; electrolytic spot and future, 11½@12.

Iron quiet, unchanged.

Tin easy: spot and near-by, 25.75; future, 26.05.

Lead steady: spot New York, 5.10; East St. Louis, 4.95.

Zinc quiet: East St. Louis spot and future, 4.[illegible]

Antimony, 7.12.

SEATTLE
ROCKFORD
DURHAM
PORTLAND
LYNCHBURG
MONTGOMERY
ASHEVILLE
CHARLESTOWN
MOBILE
RALEIGH
AUGUSTA
ATLANTA

GROWING
IN THE CENTERS OF GROWTH

In each progressive section of this country there are key cities, cities that not only grow with their districts, but lead that growth. Such cities show record increase of population, record development of industries.

Among the cities served by the Central Public Service System are many of these outstanding centers, for this System is following a well planned program of building into and with the most rapidly growing cities and sections here and abroad. In the progressive Pacific Northwest, the growing Middle West, the new industrial Southeast, this System supplies one or more of the major utility services in such cities as Portland (Ore.), Seattle, Rockford, Atlanta, Charleston, Montgomery, Mobile, Augusta, Raleigh, Asheville, Lynchburg and Durham. Abroad, the System includes San Juan, Puerto Rico, second seaport of the West Indies, and Manila, leading city of the Philippines.

Rendering superior utility service in 640 cities and towns where growth is greatest has earned for the Central Public Service System its record of assets and earnings multiplied approximately four times in three years.

CENTRAL PUBLIC SERVICE CORPORATION

CHICAGO

DAILY EASTERN CITRUS MARKETS

(By the Associated Press.)

Carlot shipments of California citrus, compiled from railroad passing reports for the California Fruit Growers' Exchange, were given as follows:

SOUTHERN CALIFORNIA

	Oranges.	Lemons.
December 2	23	18
Season to date	294	4[illegible]
Last season to date	2,361	327

CENTRAL CALIFORNIA

	Oranges.	Lemons.
December 2	247	6
Season to date	4,104	28
Last season to date	1,703	51

NORTHERN CALIFORNIA

	Oranges.	Lemons.
December 2	27	6
Season to date	1[illegible]	1[illegible]
Last season to date	[illegible]	2

Florida shipped 100 cars of grapefruit and 130 cars of oranges December 2, reports to the Federal State Market News Service showed.

California oranges continued to find lower price levels at eastern and middle western auction centers yesterday. Lemons were steady. Carlot sales totaled sixty-two cars oranges and twenty cars lemons.

The price range per box:

	ORANGES Graded above choice.	ORANGES Choice.	LEMONS Graded above choice.	LEMONS Choice.
New York	3.60@5.10	......	4.45@5.00	3.55@4.00
Boston	2.40@4.10	......	3.75@5.00	4.25
Chicago	2.10@6.00	......	4.50@5.40	4.00
Philadelphia	2.25@4.35	......	3.40@3.65	2.75@3.95
Pittsburgh	2.10@4.20	3.20@4.00	4.15@4.60	......
Cleveland	2.15@4.25	2.70@2.75	4.65@5.10	2.85@3.95
St. Louis	2.50@4.15	3.05@3.30	3.60	......
Baltimore	2.65@5.00	......	4.00	3.55
Cincinnati	2.35@4.45	1.75@2.60	3.70	......
Detroit	2.95@5.00	2.75@3.15	[illegible]	3.65
New Orleans	......	......	3.30	3.15

Prices by size of Sunkist brand oranges were reported to the California Fruit Growers' Exchange as follows:

	100s	126s	150s	176s	200s	216s	252s	288s	324s
NEW YORK—									
Early Bird, Algoso	...	8.25	6.00	6.00	4.90	3.75	2.45	2.15	2.75
Oriso, Orosi	...	7.10	6.05	4.95	4.25	2.40	2.00	2.75	...
BOSTON—									
Lindsay Pride, Lindsay	6.80	6.00	4.00	3.00	2.95	2.10	2.00	2.75	...
Strathmore, Strathmore	...	7.65	6.00	5.00	4.10	3.30	3.00	...	...
PHILADELPHIA—									
Nature's Best, Lisko	...	...	6.20	5.40	4.85	3.90	3.05	3.25	...
CHICAGO—									
Early Bird, Algoso	...	[illegible]	[illegible]	[illegible]	[illegible]	[illegible]	[illegible]	[illegible]	3.00
Vista De Robles, Vista Robles	...	[illegible]	[illegible]	[illegible]	[illegible]	[illegible]	[illegible]	[illegible]	...
Desert Sweet, Phoenix	...	[illegible]	[illegible]	[illegible]	[illegible]	[illegible]	[illegible]	...	...
CLEVELAND—									
Lady Strathmore, Strathmore	...	6.75	5.60	5.10	4.20	3.75	3.00	3.20	...
Gold of Ophir, Thermalito	4.50	[illegible]	4.75	4.40	[illegible]	3.50	3.25	2.85	...
PITTSBURGH—									
Four Square, Sanger	...	3.80	5.75	5.25	4.15	3.65	3.50	3.60	3.20
ST. LOUIS—									
Checkers, Lindsay	...	5.90	5.50	4.95	4.20	3.85	3.25	3.00	2.95
CINCINNATI—									
Ivanhoe, Ivanhoe	...	5.90	5.40	4.70	4.60	4.15	3.45	3.05	2.60

Carlot sales averages per box were reported to the California Fruit Growers' Exchange on its own brands and to the Associated Press on all others as follows:

BOSTON—Oranges 176s and larger lower, balance doing better; lemons easier. Carlot sales: Six cars oranges, two cars lemons. Florida sales: Thirteen cars oranges, $2.50; one car grapefruit, $2.65.

NAVELS

Strathmore, TC, Sunkist, Strathmore 4.10
Lindsay Pride, LM, Sunkist, Lindsay [illegible]
Healthgiver, LM, Sunkist, Lindsay [illegible]
Orosi, LM, Sunkist, Orosi [illegible]
Lindsay Pride, LM, Sunkist, Lindsay [illegible]
Healthgiver, LM, Sunkist, Lindsay [illegible]

LEMONS

Bear, OK, Sunkist, Upland [illegible]
Cluster, OK, extra choice, Upland [illegible]
Bear, OK, Sunkist, Upland [illegible]
Cub, OK, Red Ball, Upland [illegible]
Rut 'N Redy, OK, standard, Upland 2.70

BALTIMORE — Oranges lower; lemons higher. Carlot sales: One car oranges, one car lemons. Florida carlot sales: Seven cars oranges, $2.85; two cars tangerines, $[illegible]; two cars grapefruit, $2.75.

NAVELS

Four Square, CC, Sunkist, Sanger [illegible]
Sanger Gold, CC, fancy, Sanger [illegible]

LEMONS

Pat, SD, Sunkist, San Dimas 4.60
Greyhound, SD, Red Ball, San Dimas [illegible]

NEW YORK—Oranges 100s to 126s higher, 150s and 216s about steady, balance dull, lower; lemons slightly lower choice 300s, balance steady. Carlot sales: Fifteen cars oranges, six cars lemons.

NAVELS

Early Bird, TC, Sunkist, Algoso [illegible]
Orosi, LM, Sunkist, Orosi [illegible]
Sunbonnet, LM, Sunkist, Lindsay [illegible]
La Suprema, CC, Sunkist, Wirht 5.10
Orange Cove, LM, Sunkist, Orange Cove 4.35
Souvenir, LM, Sunkist, Orange Cove 4.10
Arizona Desert Sweet, ARZ, Sunkist, Phoenix 4.45
Earlibest, CC, Sunkist, Citro [illegible]
Checkers, LM, Sunkist, Lindsay [illegible]
State, LM, Sunkist, Lindsay [illegible]
State, LM, Sunkist, Lindsay [illegible]
Pocohontas, TC, Sunkist, Strathmore [illegible]
Terra Bella, TC, Sunkist, Terra Bella [illegible]
La Suprema, CC, Sunkist, Wirht [illegible]
Blue Label, CC, Sunkist, Lindsay [illegible]
Blue Label, CC, Sunkist, Lindsay 4.10
Orange Cove, LM, Sunkist, Orange Cove 4.60

LEMONS

Alta Loma Blue, OK, Sunkist, Alta Loma 4.45
Alta Loma Red, OK, Red Ball, Alta Loma [illegible]
Tartan, Q, Sunkist, Corona [illegible]
Kiltie, Q, Red Ball, Corona [illegible]
Trail, DM, Sunkist, Lamanda Park [illegible]
Canyon, DM, Red Ball, Lamanda Park [illegible]
Trail, DM, Sunkist, Lamanda Park (halves) [illegible]
Veritos, WD, Sunkist, Hillgrove [illegible]
Juicy-O, WD, Red Ball, Hillgrove [illegible]
Tartan, Q, Sunkist, Corona [illegible]
Kiltie, Q, Red Ball, Corona [illegible]
Trail, DM, Sunkist, Lamanda Park [illegible]
Canyon, DM, Red Ball, Lamanda Park 4.00
Trail, DM, Sunkist, Lamanda Park (halves) 2.75

PITTSBURGH—Oranges 176s and larger lower; lemons steady. Carlot sales: Six cars oranges, one car lemons. Florida sales: Seven cars oranges, $2.45.

NAVELS

Carnation, PWR, first, Riverside 4.15
Gypsy Queen, PWR, second, Riverside 4.00
Sunflower, MOD, Pure Gold, Porterville 3.65
Rayo, Tulare 3.70
Goodyear, Tulare [illegible]
Sanger Gold, CC, Sunkist, Sanger [illegible]
Four Square, CC, Sunkist, Sanger 4.20
Arizona Desert Sweet, ARZ, Sunkist, Phoenix 4.10
Arizona Cactus, ARZ, Red Ball, Phoenix 3.20

LEMONS

Aristocrat, ST, Sunkist, San Fernando Mission 4.60
Anita, ST, Sunkist, San Fernando Mission 4.15

CINCINNATI—Oranges depressed; lemons lower, easier. Carlot sales: Two cars oranges, one car lemons. Florida sales: Ten cars oranges, $2.50; four cars grapefruit, $2.00.

NAVELS

Ivanhoe, CC, Sunkist, Ivanhoe [illegible]
Pride of Venice, CC, Sunkist, Ivanhoe [illegible]
Blue Label, CC, Sunkist, Lindsay [illegible]
Red Label, CC, Red Ball, Lindsay [illegible]
Red Label, TI, CC, Red Ball, Lindsay 1.75

LEMONS

Paul Revere, LAV, Sunkist, La Verne 3.70

NEW ORLEANS—Lemons steady. Carlot sales: One car lemons.

LEMONS

Aristocrat, ST, Sunkist, San Fernando Mission 3.80
Lancer, ST, Red Ball, San Fernando Mission 3.15

PHILADELPHIA—Oranges lower; lemons unchanged. Carlot sales: Three cars oranges, two cars lemons.

NAVELS

Nature's Best, TC, Sunkist, Lisko 4.35
Ultra, TC, Sunkist, Ultra 3.55
Rayo, Lindsay [illegible]
Goodyear, Lindsay [illegible]

LEMONS

Sentinel Butte Jumbos, LM, Sunkist, Rose St. [illegible]
S-B Jumbos, LM, Red Ball, Rose St. [illegible]
Sentinel Butte, LM, Sunkist, Rose St. [illegible]
S-B, LM, Red Ball, Rose St. [illegible]

CLEVELAND—Oranges higher; lemons graded above choice 300s easier, balance higher. Carlot sales: Six cars oranges, two cars lemons. Florida carlot sales: Five cars oranges, $2.90; three cars grapefruit, $2.75; two cars tangerines, $2.25.

NAVELS

Lady Strathmore, TC, Sunkist, Strathmore 4.10
Gold of Ophir, BC, Sunkist, Thermalito 4.10
Blue Goose, AFO, fancy, Lindsay [illegible]
Tee, Lindsay [illegible]
Attention, CC, Red Ball, Redbanks [illegible]
Attention, TI, CC, Red Ball, Redbanks [illegible]
Healthgiver, LM, Sunkist, Lindsay [illegible]
Paramount, TC, Sunkist, Richgrove 4.25

LEMONS

Radio, SDF, Sunkist, Lemon Grove 4.65
Wireless, SDF, Red Ball, Lemon Grove 2.85
Southland Beauties, Q, Sunkist, Corona 5.10
Justrite, Q, Red Ball, Corona 2.95

CHICAGO—Oranges and lemons slightly higher in spots. Carlot sales: Twelve cars oranges, two cars lemons.

NAVELS

Early Bird, TC, Sunkist, Algoso 4.05
Wisdom, TC, Sunkist, Algoso 6.00
Vista de Robles, FR, Sunkist, Vista Robles 4.70
Red Mule, THP, fancy, Lindsay 4.65
Blue Goose, AFO, fancy, Oroville 4.60
Old Mission, CCC, fancy, Lindsay 4.10
Old Mission, CCC, fancy, Lindsay 3.60
Old Mission, CCC, fancy, Lindsay 3.50
Regent, Lindsay 3.45
Old Mission, CCC, fancy, Lindsay 3.35
Malta, TC, Sunkist, Magnolia 3.10
Skyrocket, CC, Sunkist, Exeter 3.80
Skyrocket, TI, CC, Sunkist, Exeter 3.55
Golden Trail, TC, Sunkist, Success 3.95
Genuine, CC, Sunkist, Elderwood 3.25
Genuine, TI, CC, Sunkist, Elderwood 2.30
American River, FO, Sunkist, Fair Oaks 3.45

LEMONS

Perfection, CC, Sunkist, Redbanks 5.20
Confidence, CC, Sunkist, Redbanks 1.80
Wayne, VCE, Sunkist, Fillmore 5.45
Selva, VCE, Red Ball, Fillmore 4.00

ST. LOUIS—Oranges 176s and larger slightly higher in spots, 200s and smaller lower. Carlot sales: Five cars oranges, one car lemons. Florida carlot sales: Two cars oranges, $2.55; three cars grapefruit, $2.80; two cars tangerines, $1.15.

NAVELS

Checkers, LM, Sunkist, Lindsay 3.55
Checkers, LM, Sunkist, Lindsay 3.65
Blue Label, CC, Sunkist, Lindsay 3.50
Malta, TC, Sunkist, Magnolia 3.80
Master, TC, Red Ball, Magnolia 3.05
Heart of California, CC, Sunkist, Merryman 4.15
Washington, CC, Red Ball, Merryman 3.20
Gold of Ophir, BC, Sunkist, Thermalito 3.80
Table Mountain, BC, Red Ball, Thermalito 3.05

LEMONS

N.W.B. Selected, VC, Sunkist, Santa Paula 3.60

DETROIT—Oranges closed 252s smaller steady, balance easier, lower; lemons 360s lower, balance steady. Carlot sales: Six cars oranges, one car lemons. Florida sales: Two cars oranges, $1.55; three cars grapefruit, $2.75.

NAVELS

La Suprema, CC, Sunkist, Wirht 4.00
Solid Gold, CC, Red Ball, Wirht 3.05
Ivanhoe, CC, Sunkist, Ivanhoe 4.30
Pride of Venice Cove, CC, Red Ball, Ivanhoe 3.15
Terra Bella, TC, Sunkist, Terra Bella 3.95
Orosi, LM, Sunkist, Orosi 4.30
Arizona Desert Sweet, ARZ, Sunkist, Mesa 5.00
Arizona Cactus, ARZ, Red Ball, Mesa 2.75
Regular, CC, Red Ball, Elderwood 2.90

LEMONS

Display, VCE, Sunkist, Ortonville 5.05
Award, VCE, Red Ball, Ortonville 3.65

LIVE-STOCK MARKET

(Furnished by Federal-State Live-Stock Market News Service)

ESTIMATED RECEIPTS

	Cattle	Calves	Hogs	Sheep
Los Angeles	600	400	600	600
Chicago	12,000	2,000	25,000	21,000
Kansas City	5,500	1,000	7,000	7,000
Omaha	5,000	300	10,000	12,000
St. Paul	2,000	3,000	18,000	4,000
Denver	2,400	500	2,100	4,800
Fort Worth	4,000	1,300	300	1,300
Total	31,500	8,900	60,000	52,000
Week ago	20,300	7,500	63,300	40,300

LOS ANGELES MARKET

CATTLE—The moderate supply of cattle on the midweek session moved in good season at generally steady rates. A few loads of desirable steers and also stock from Arizona and intermountain territory were offered but bulk of supply consisted of cattle suitable for feeding purposes.

A load of [illegible]-pound steers topped at 9.35 with two loads of [illegible] to 1200-pound weights at 9.35. Two loads of 932-pound Arizona steers made 8.50, with plainer quality steers in small lots at 7.25@7.75. Odd head of undesirable steers sold down to 5.50. Several loads of southwestern yearling steers went for feeding at 7.50@7.75, with heavier weights at 7.00.

A scattering of medium to good heifers brought 6.75@7.50, with fairly good cows at 6.00@6.25. Bulk of common to medium cows turned at 4.50@5.75, with low cutters and cutters mostly 2.60@4.25. A light bull brought 6.00, with bulk of medium to good weighty bulls at 4.50@5.75.

CALVES—Trade opened very slow on calves and very few sales were made until after midsession. Prices looked weak but no outstanding calves were included. A few medium to good native vealers brought 9.00@11.50, with southwestern calves to killers at 7.50@9.50. Stock calves were taken mostly at 7.50@8.60 and some plainer heavy weights went to killers down to 6.50 and below.

HOGS—A steady deal took all offerings in good season. A load of 175-pound Utah butchers topped at 9.75 with two loads of 185 to 195-pound weights at 9.60 and 9.65. A load of 203-pound Idahos brought 9.25 with local fed and trucked-in California hogs averaging up to 300 pounds going at 8.50@9.50. A few packing sows brought 7.75@8.00.

SHEEP—An active demand quickly cleared the yards at steady rates. Quality of offerings was mostly common to medium with ewes furnishing bulk of supply. A part deck of common 75-pound lambs brought 6.00 with good to choice light lambs quoted to 8.00. Balance of the supply consisted of common to medium ewes averaging 101 to 113 pounds at 2.00@3.10.

YESTERDAY'S QUOTATIONS

[illegible]

DENVER, Dec. 3.—Sheep, 4800; very little done; few good to choice natives to city butchers, 7.75; steady; no feeders sold.

Cattle, 2400; around steady; cows, 3.75@5.00; vealers, 13.00 down; yearlings, 9.00@9.25; feeder cows, 3.10@3.[illegible]

Hogs, 1100; 10@20c higher; 170 to 290 pounds, 7.75@8.10; packing sows, 6.00@7.00.

RUBBER MARKET

NEW YORK, Dec. 3. (Exclusive)—Crude rubber prices in the outside market eased off slightly today following their brief run-up yesterday to new high ground on the current upward movement. The recession amounted generally to ⅛c in the various grades.

	Spot-Dec.	Jan.-Mar.
Ribbed smoked sheets	9⅞	[illegible]
Selected	[illegible]	[illegible]
First latex crepe	9⅞	10⅛
No. 3 amber	[illegible]	[illegible]
Clean thin brown	[illegible]	[illegible]
Rolled brown	[illegible]	[illegible]
Upriver fine (nominal)	11⅝	11⅝

NAVAL STORES

SAVANNAH, Dec. 3. (AP)—Turpentine firm, 36¼@36¾; sales, 439; receipts, 379; shipments, 16; stock, 27,148.

Rosin firm; sales, 392; receipts, 1179; shipments, 2580; stock, 172,506.

Quote: B, 3.75; D, 4.00; E, 4.10; F, 4.20; G, H, 4.35; I, 4.45; K, 4.50; M, 4.60; N, 5.00; WG, 6.45; WW, 7.15; X, 7.40.

POULTRY PRICES

No. 1—Hens, Leghorns, under 3½ lbs. each	.17
No. 2—Hens, Leghorns, 3½ to 4 lbs. each	.19
No. 3—Hens, Leghorns, 4 lbs. and up each	.19
No. 4—Hens, colored, 4 lbs and up each	.26
No. 5—Broilers, 1 to 1½ lbs. each	.28
No. 6—Broilers, over 1½ to 2¼ lbs each	.30
No. 7—Fryers, Leghorns, 2¼ to 3 lbs. each	.23
No. 8—Fryers, colored, 2¼ to 3 lbs. each	.30
No. 9—Roasters, soft bone, 3 lbs and up each	.26
No. 10—Stags	.13
No. 11—Old roosters	.12
No. 12—Ducklings, Pekin, 3½ lbs. and up each	.16
No 13—Ducklings, other than Pekin, 3½ lbs. and up each	.16
No. 14—Old ducks	.14
No. 15—Geese	.12
No. 16—Young Toms, dressed, 13 lbs. and up each	.26
No. 17—Young Toms, dressed, 12 lbs. and up each	.27
No. 18—Hen turkeys, 8 lbs. and up each	.26
No. 19—Hen turkeys, dressed, 8 lbs. and up each	.29
No. 20—Old Tom turkeys	[illegible]
No. 21—Old Toms, dressed	[illegible]
No. 22—Small hen turkeys, under 8 lbs. each	.15
No. 23—Small Tom turkeys, under 12 lbs. each	.15
No. 24—Squabs	[illegible]
No. 26—Capons, less than 8 lbs. each	[illegible]
No 27—Capons, 8 lbs. and up each	[illegible]

CHEESE PRICES

No. 1—New York Flats	.34
No. 2—New York Twins	.33
No. 3—New York Cheddars	.34
No. 4—Wisconsin Twins	[illegible]
No. 5—Wisconsin Daisies	[illegible]
No. 6—Wisconsin Horns	[illegible]
No. 7—Wisconsin Sandwich Prints	[illegible]
No. 8—Wisconsin Cream Brick	[illegible]
No. 9—Tillamook Triplets	[illegible]
No. 10—Tillamook Horns	[illegible]
No. 11—Tillamook Sandwich Prints	[illegible]
No. 12—Western Triplets	[illegible]
No. 13—Western Horns	[illegible]
No. 14—Western Sandwich Prints	[illegible]
No. 15—California Flats	[illegible]
No. 16—Caso's Full Cream Jack	[illegible]
No. 17—Caso's Half Skimmed Jack	[illegible]
No. 20—Old Block Swiss	[illegible]
No. 21—New Block Swiss	[illegible]
No. 22—Imported Wheel Swiss	[illegible]
No. 23—Domestic Wheel Swiss	[illegible]
No. 24—Limburger (1-lb. prints)	[illegible]
No. 25—Limburger (2-lb. prints)	[illegible]
No. 26—Mellowest Triplets	[illegible]
No. 27—Mellowest Horns	[illegible]
No. 28—Roquefort	.36

WOOL MARKET

BOSTON, Dec. 3. (AP)—Scattered sales of small to moderate volume are being closed on 64s and finer territory wools. Graded strictly combing wool of this grade brings 72 to 74 cents and French combing 67 to 70 cents, scoured basis. Original bag lines of bulk French combing fine wool sell at 65 to 68 cents, scoured basis, with choice lots containing a fair amount of strictly combing staple realizing up to 70 cents, scoured basis.

RAIL BODY DISMISSES PLEA OF WATER USERS

SAN FRANCISCO, Dec. 3. (AP)—The State Railroad Commission today dismissed the complaint of H. S. Johnson and other water consumers in the Oakview Home Gardens subdivision in Ventura county, who complained the realty company failed to furnish an adequate water supply. The commission found the water supply was not adequate but pointed out the water was being given free and declared itself without jurisdiction.

J. P. MORGAN RETURNS AFTER LONG VACATION

NEW YORK, Dec. 3. (AP)—J. P. Morgan returned today after one of the longest vacations he has ever taken. He came home from a visit of more than four months to his English home near London, his hunting lodge in Scotland and to Mediterranean waters.

BANK FAILS TO OPEN IN MISOURI TOWN

BETHANY (Mo.) Dec. 3. (AP)—The First National Bank of Ridgeway, Mo., failed to open today. Officers said there had been heavy withdrawals. The bank's statement September 24, last, showed resources of $176,236.90.

DIRECTOR ELECTED

NEW YORK, Dec. 3.—William P. Allen, vice-president and director of the E. I. DuPont de Nemours & Co., was elected a director today of the Childs Company.

BOSTON RATE HOLDS

BOSTON, Dec. 3.—The Federal Reserve Bank here made no announcement today regarding its rediscount rate of 3 per cent.

TOBACCO DIVIDEND PASSED

NEW YORK, Dec. 3.—Standard Commercial Tobacco Company has omitted the semiannual dividend of $3.50 on the preferred stock.

LOANS
on
REAL ESTATE
6% 6½% 7%

3 years straight
10 year installment

Residences • Doubles • Flats
Apartments • Business

For detailed information call one of our appraisers

TRinity 9385

Pacific Mortgage Guaranty Company
(A Mortgage Insurance Company)
804 South Spring Street
Los Angeles

WE TAKE PLEASURE IN ANNOUNCING THE ASSOCIATION WITH OUR INVESTMENT DEPARTMENT
of
EMERSON B. MORGAN
JAMES K. GIBSON
AND WITH OUR BROKERAGE DEPARTMENT
ROY V. KESSLER

◆

Schwabacher & Co.
Investment Securities
Members New York Stock Exchange
New York Curb Exchange (Associate)
MEZZANINE FLOOR, ROWAN BUILDING
4[illegible] SO. SPRING STREET • LOS ANGELES • FAber [illegible]
New York Oakland San Francisco

EXCHANGES—
Every day in the year people succeed in exchanging things they no longer want for useful and desirable objects—by watching TIMES WANT ADS

Income from
140 DEPENDABLE SOURCES
in one investment

WHEN you invest in Massachusetts Investors Trust, your income accrues from 140 dependable sources . . . from the seasoned, dividend-paying common stocks of 140 outstanding American corporations. Based on cash and stock dividends already paid in 1930, this trust offers a return of better than 7% on the present price . . . aside from profit possibilities. Since 1924, original holders, according to the last quarterly report, have received 18.62% average yearly income and appreciation.

Massachusetts Investors Trust

May we send full details on this outstanding investment? Use coupon below.

NAME ____________ ADDRESS ____________

WILLIAM R. STAATS COMPANY
ESTABLISHED 1887
GOVERNMENT, MUNICIPAL AND CORPORATION
BONDS
640 SOUTH SPRING STREET, LOS ANGELES
SAN FRANCISCO SAN DIEGO PASADENA

ORDERS EXECUTED IN ALL LISTED STOCKS

NEW YORK, Dec. 3. (AP)—Following is the complete closing list of today's transactions on the New York Stock Exchange:

Complete New York Stock Exchange Report

—1930— High.	Low.	Div.	Stocks—	Sales.	High.	Low.	Last.	Net change.	Close bid.
56⅞	18¼	4	Congress Cigar	500	25½	24	24	—1	23
80	60¼	6½	Cons. Cigar 6½s pfd	60	62⅞	61½	62	....	62
....	....	6½	Do. 6½s pfd xw	10	62	62	62	+5½	56½
136⅞	81½	4	Consolidated Gas	2,900	89¾	87⅞	88¼	—1⅝	88
105	99½	5	Do. pfd	200	103⅝	103⅝	103⅝	.....	103
62	35½	6	Cons. R.R. Cuba pfd	200	37	37	37	.....	36½
2	½	....	Cons. Textile	3,200	½	½	½	.....	½
22½	11⅝	1.20	Container "A"	100	13	13	13	+ ⅝	12⅝
8⅝	3	....	Do. "B"	200	3⅝	3⅝	3⅝	.....	3½
57½	17⅞	....	Cont'l Baking "A"	3,800	23⅛	22	22½	.....	22¼
7	2½	....	Do. "B"	1,300	3	3	3	— ⅛	2⅞
94⅞	66½	8	Do. pfd	100	73⅝	73¾	73⅝	.....	73¼
71⅝	44½	2½	Continental Can	1,300	50⅛	49⅝	50	— ½	50
37⅞	10¼	1	Cont'l Diam. Fiber	200	13	13	13	+ ⅝	13
77⅞	39⅝	2.40	Cont'l Ins.	200	47	47	47	+1	46
8⅛	2½	....	Cont'l Motor	800	3⅞	3¾	3¾	— ⅛	3⅝
30½	10	....	Cont'l Oil, Delaware	5,300	11⅝	11½	11½	— ⅝	11½
40⅞	10	1	Cont'l Shares	2,000	12⅞	12¼	12¼	— ⅝	12⅜
111⅝	72⅝	3⅛b	Corn Products	900	80	79	79	—1¼	78⅞
151½	114	7	Do. pfd	20	147½	146⅞	147½	+1½	146
33	9⅛	....	Coty	900	10⅞	10½	10⅞	+ ⅛	10½
29⅝	7½	....	Crex Carpet	500	16½	16¼	16¼	— ⅛	15⅞
22	6	....	Crosley Radio	200	6⅞	6⅞	6⅞	.....	6⅝
59⅞	34	2.40a	Crown Cork	500	41	40	41	+ ½	40
....	....	2.70	Do. pfd	300	33½	33	33	— ⅛	.....
18⅞	6	....	Crown Zeller.	600	6⅞	6	6	.....	6
93⅞	52	5	Crucible Steel	400	57½	56⅝	56⅞	—1⅝	56
....	....	....	Cuba Cane Products	500	1⅞	1⅝	1⅝	— ⅝	1½
9	2⅞	....	Cuban-Am. Sugar	200	4⅞	4⅝	4⅝	+ ⅛	4⅛
49⅛	38⅞	4	Cudahy Packing	300	41¼	41	41	— ½	40
125⅞	96⅞	6½b	Curtis Pub.	300	97	96¼	96⅞	— ⅝	96
121⅞	114⅞	7	Do. pfd	400	117	116⅞	117	+ ⅛	116½
14⅞	2⅞	....	Curtiss Wright	15,500	3¼	2⅞	3	— ⅛	2⅞
19⅞	4⅛	....	Do. "A"	2,000	4½	4⅛	4⅛	— ¼	4⅛
120	101½	7	Cushman 7s pfd	20	104	104	104	—2	103
....	....	1.40	Deere & Co. pfd	200	22¼	22¼	22¼	— ⅝	22⅛
153	85½	6	Del., Lack. & Western	500	87	86⅛	86½	— ¾	86
....	....	8	Diamond Match Ctfs.	100	214¼	214¼	214¼	+4⅛	214
30⅞	12	1.20	Dominion Stores	100	15⅛	15⅛	15⅛	.....	15⅛
87⅞	63	4	Drug, Inc.	3,500	68⅞	66½	66½	—2½	66½
43¼	7	....	Dul. S.S.&A. pfd	100	1⅛	1⅛	1⅛	.....	⅞
145⅞	83	4	Dunhill Intl.	200	7¼	7¼	7¼	.....	7⅛
122	101⅞	6	Du Pont de Nemours	14,000	90⅞	88⅛	88⅞	+ ⅛	88⅞
....	....	....	Do. Deb.	100	117⅞	117¼	117⅞	—2⅛	117⅞
255⅞	155⅛	8b	Eastman Kodak	800	166	165½	165½	—2	165½
37⅞	11⅝	3	Eaton Axle & Spring	300	16	16	16	— ⅛	15⅞
9⅝	2⅛	....	Eitingon Schild	300	4½	4½	4½	.....	4½

NEW YORK CURB STOCKS

NEW YORK, Dec. 3. (AP)—Liquidation of utility issues tipped the scales toward reaction in another listless session of the curb market today. Transactions aggregated 406,300 shares.

American Gas and Electric appeared to have discounted in advance announcement of a 20 per cent stock distribution, for after moving up a fraction, it closed with a loss of 1¼. Electric Bond and Share, United Light A, and American and Foreign Power warrants lost a point or more.

In the oils, extensive selling broke out in Cities Service, which dropped 1⅜ points, then reduced its loss to 1 point flat. Gulf, Humble and Kentucky closed with only fractional declines, and Indiana was steady. The weekly petroleum statistics, showing a further reduction in crude output, but resumed accumulation of stocks of gasoline at refineries, seemed to have little effect on the market.

There was some activity in the mining issues, but trends were mixed. Mayflower rose ¾ of a point. Newmont also gained a fraction. Hecla Mining, an infrequently traded issue, appeared at 8⅞, off ⅜, and Noranda eased slightly.

Industrials were mostly neglected. Aluminum Company rose 5 points. Franklin Manufacturing preferred sold at 39½, a net loss of 11½. Neet, Inc., and Western Air Express traded at new low levels for the year.

The closing price is omitted when same as the low, and both low and close when same as the high.

Stocks—	(Sales in Hundreds)	High	Low	Close
Aero Ind. war.	1	½	....	....
Aero Underwrit.	1	7½	....	....
Affiliated Prod.	1	11⅝	....	....
Ainsworth	1	12	....	....
Air Invest. war.	2	⅜	....	....
Do. vtc.	1	1½	....	....
Alexander Ind.	5	⅛	....	....
Allied Mills	14	6¼	5⅞	6
Alum. Co. Am.	1	168	....	....
Alum. Goods	3	16½	....	....
Alum. Ltd.	1	75	....	....
Braz. Tr. & Lt.	9	25⅞	25⅛	25⅞
Buf. Niag.&E.P. pf.	13	26	....	....
Cable R. Tube vtc.	1	1	....	....
Cable & Wire A.	51	1	....	....

Mansfield 7s'41 xw	7	77
Rio Jan. 6½s '59	11	53
Ruhr Ch. 6s A'48	1	63½
Ruhr Gas 6½s A'53	10	74½
Russ.6½s ctf.nc.'19	111	[illegible]
Do. 5½s '21	7	[illegible]
Santa Fe Ar.7s'45	1	77
Stinnes 7s'36 xw	18	73
Do. 7s '46 xw	1	68
Terni Elec.6½s'53	17	[illegible]
Tietz 7½s'46 xw	1	[illegible]
Un.Indust. 6½s'41	9	76⅝

Stock sales today, 406,300 sha

Stock sales year ago, 1,4

Bond sales today, $2,

Bond sales year ago, $2,

xs—Actual sales. xd—Ex-div New. ww—With warrants. warrants.

MARKET CLOS UNEVENLY DO

(Continued from Fourteen

dividend from a $3 to a $ basis leaves only one impor per producer—Howe Sound disbursements have not be fected by the depression. the first cut by Phelps Do stock was steady. United broke about 3 points when terly dividend was cut to from 50 cents.

The final dealings saw vances from the day's low and metal shares were losses of 1 to 2 net in Unite Steel, Bethlehem, Vanadiu necott, Anaconda and Inte Nickel. General Electric, Can, Westinghouse and Chemical also lost 2. ican Telephone, Consolid United Corporation, North can, Electric Power and Montgomery Ward, Sears and National Biscuit aver than a point lower. ground in the last hour was a new 1930 low in quette, off 6.

The Senate's decision gate recent declines in that staple heavy and months finished with cents to $1.05 a bale.

LOGAN & BRYAN
MEMBERS NEW YORK STOCK EXCHANGE
636 S. SPRING STREET
BILTMOR
And Other Prominent California Points

HODESIAS MA ORM DOMINI

chuanaland and Nyasa Would Be Included

nference Suggested Drawing Up Pact

ge African Area Conta Paucity of Europeans

ULAWAYO (Southern Rhode 3. (AP)—A great British dom to be formed of Northern thern Rhodesia, Bechuanala Nyasaland is being envisag statesmen of these four te

wo speeches were made yest one in Southern Rhodesia a in Northern Rhodesia whi provide impetus to the grow agitation for such a status f large African area.

CONFERENCE SUGGESTED

apt. James Murray, member o Northern Rhodesia Legislativ ncil, suggested that a properl stituted conference be held be n the Rhodesias with a view t wing up terms of agreement. hile Capt. Murray was address the Northern Legislative Coun William Leggate, Colonial Sec ry of Southern Rhodesia, state that this colony would b ling to give Northern Rhodesi en seats in a joint legislatur adequate Cabinet representa

FEW EUROPEANS

nion of the four African coun mentioned—the colonies o desia and the protectorate o saland and Bechuanaland ld result in a dominion of 758, square miles. In the four ter ies there are only about 60,00 opeans and about 6,000,000 na

he chief products of the fou gold, copper, grain, cattle an acco. The territories posses ch rich land watered by th popo, the great Zambesi, thei utaries and by numerous lake smaller rivers. They are large ndeveloped.

NADIAN CAPTURES PRIZE FOR HIS WHEAT

HICAGO. Dec. 3. (AP)—Investmen Canadian with the purple robe the wheat realm today brough r to completion the awarding o jor honors at the thirty-first In national Live-Stock Exposition man Trelle of Wembley, Alta. ed a sample of hard red sprin at—grown 1200 miles north o in the Peace River Valley— the grand championship, re ting his victory of 1926 and giv Canada this distinction for th h time. A fellow-countryman rge Avery of Kelso, Sask., wa lared reserve champion for hi ple of durum.

PT. C. A. HODSON'S MOTHER INTERRED

URBANK, Dec. 3.—Funeral serv were conducted for Mrs. Addi dson, 76 years of age, 453 North eleno street, mother of Capt A. Hodson, commander of the Fernando Valley Police Divi who died at her home here ment was in Grand View Cem y. Capt. Hodson lost his father death a month ago. This is be d to have superinduced th h of the mother. Four other and three daughters survive.

ungary Scorns Treaty Revision

ARIS, Dec. 3. (AP)—The Hunga Legation tonight issued a com nique asserting the Hungarian rnment has no interest in any of nations to revise post-war ties nor any intention of form such a revisionist group. he communique was in answe various organs of the interna al press which are continuing t d reports concerning the crea of a so-called revisionist bloc."

LYING HOUSEWIFE'S PLANE FORCED DOWN

LLENTOWN (Pa.) Dec. 3. (AP)— Martha Bevins, 20 years o known as the "Flying House " was forced down today by r trouble while attempting t k the women's east-west trans inental flight record. Today's d descent was made at Jack and Mrs. Bevins escaped in . It is believed her machin not damaged.

STOR TRIES TO SAVE URCH OF 'PICKWICK'

WICH (Eng.) Dec. 3. (AP)—St. ent's Church, celebrated in the wick Papers of Dickens, is fall to ruin from old age and its pastor, Rev. J. C. Knapp, is ng to raise funds to save it. Ac ing to Dickens's work, it was this church Sam Weller repaired n effort to "dissipate his melan y by strolling through its an precincts."

ENTY-EIGHT KILLED RUSSIAN RAIL CRASH

NINGRAD (Russia) Dec. 3. (AP) nty-eight persons were killed nineteen injured today when reet car was crushed by a rail locomotive. The motorman of tram car apparently did not the railway signal and ran the tracks.

OISON LIQUOR KILLS TWO

AN FRANCISCO, Dec. 3. (AP)— Ambrosi, 57 years of age, Joseph Amberg, 64, died today at physicians said was poison

INDIANA BANK ROBBED

ANKPORT (Ind.) Dec. 3. (AP)— men who held up the Farmers' Bank this afternoon, escaped $13,000 in currency and Liberty

HODESIAS MAY
FORM DOMINION

ANADIAN CAPTURES
PRIZE FOR HIS WHEAT

PT. C. A. HODSON'S
MOTHER INTERRED

Hungary Scorns
Treaty Revision

FLYING HOUSEWIFE'S'
PLANE FORCED DOWN

MARKET CLOSE
UNEVENLY DOW

TOR TRIES TO SAVE
RCH OF 'PICKWICK'

RTY-EIGHT KILLED
RUSSIAN RAIL CRASH

LIQUOR KILLS TWO

BANK ROBBED

N & BRYAN
NEW YORK STOCK EXCHANGE
BILTMORE

BISHOP SPIKES HOLLYWOOD LIE

Scottish Divine Calls Film Capital Model City of Respectable People

GLASGOW (Scotland) Dec. 3. (AP)—It took the Bishop of Aberdeen and Orkney to give the lie to all those vile canards about Hollywood, the film capital. "Why," said he to the Rotary Club here today, "it's more respectable [illegible] Kelvinside in the Glasgow suburbs, and it has more hard-working, God-fearing and good-living people.

"As for the Mormons in Utah, who he also visited, he said: "I always thought they were rather dissolute and strove to emulate King Solomon. I was surprised to find that they had long since become as monogamous as ourselves."

MORE HELP FOR INDIANS PROJECTED

Guidance Centers Will Be Set Up in Many Areas to Assist Employment

WASHINGTON, Dec. 3. (AP)—A program of expansion of facilities for helping the Indian to help himself was outlined today by George P. La Vatta of Salt Lake City, overseer of employment for the Bureau of Indian Affairs.

Establishment of guidance centers in major cities and industrial areas was proposed by La Vatta to collect information about the Indians and employment and serve as a clearinghouse for placing Indian boys and girls in jobs, taking them away from the reservations.

Such centers now are maintained in Los Angeles, Salt Lake City, Kansas City and Minneapolis, where young Indians entering the business world are guided along the road to progress, and work as apprentices is found for graduates of the vocational schools.

Expansion of the Agricultural Extension Service and the guidance center program through additional funds was recommended by La Vatta. His plans include a proposal for ultimate establishment of centers in eastern cities where Indians from western reservations can be brought into contact with industrial methods.

Air-Mail Drive to Close With Service Rally

The Los Angeles Junior Chamber of Commerce campaign in behalf of air mail will close at noon today with the luncheon at the Biltmore. As a compliment to the junior body practically all of the leading air-mail operators in Southern California are to attend. Among the guests will be various celebrities of the service who have been instrumental in bringing it to its present efficiency.

C. N. (Jimmy) James, first man to carry air mail into the Southwest, and Fred W. Kelley, with considerably more than half a million air miles (all while flying air mail) to his credit, will represent the line from Los Angeles to Salt Lake City. D. W. (Tommy) Tomlinson, Lew Goss, Col. Alton N. Parker and Fred W. Kelley will head the delegation representing the air line between here and New York; "Dick" Bowman, E. L. Remlin and P. D. Bush will be among the contingent flying between here and Seattle, and John Martin, Jr., "Pop" Doty, "Hap" Russell and George Carpenter will be the flying representatives of those carrying air mail between here and Atlanta.

Many other flyers and executives will also be present. The event is open to the public.

Two Dead in Traffic and Two Expected to Die

One man was killed in traffic and two others received injuries from which they are expected to die and a woman, an accident victim several days ago, passed away, last night.

Injuries received in a fall when alighting from a street car at Santa Monica Boulevard and Federal avenue on November 27, last, resulted in the death last night at General Hospital of Mrs. Delia Butterbach, 80 years of age, of 1836 Colby avenue, West Los Angeles.

Clyde Cranser, 33, of 822 North Dillon street, died at the Georgia-street Receiving Hospital as the result of a skull fracture and other injuries received last night in a collision between his car and one driven by Robert Lockwood, 14, of 523 North Orange avenue, Glendale.

Young Lockwood is being held by police pending investigation of the crash, which occurred at the intersection of First and Alameda streets. With Cranser was his wife and Bert Kalerman and wife, of 339 West Maple avenue, Glendale. They were only slightly hurt.

Mrs. Rebecca Fitzsimmons, 64, of 1731 Beverly Boulevard, a pedestrian, suffered a fracture of the pelvis, a broken leg and concussion of the brain, when struck at Beverly Boulevard and Bonnie Brae street last night by a hit-and-run driver. She was taken to Georgia-street receiving Hospital and is not expected to survive.

OFFICIALS WILL SPEAK

Mayor Porter, Chief of Police Steckel, City Prosecutor Johnson, members of the Police Commission and other officials will be speakers at a meeting to be conducted under the auspices of the United Brotherhood of Los Angeles Monday at 7:30 p.m. at Wilshire Boulevard Christian Church.

AMERICAN WOMAN TO FACE TRIAL

Widow of Italian Poet Among Score Arrested on Anti-Fascist Charges

ROME, Dec. 3. (AP)—Twenty-seven persons, including the American-born Mrs. H. J. De Bosis, widow of a noted Italian poet, are being held for trial on charges of anti-Fascism.

The arrests were disclosed by the government today and bring the total arrests on similar charges within the last few weeks to several score.

Mrs. De Bosis, formerly Lillian Vernon of St. Louis and Cincinnati, is specifically charged with spreading "calumnious anti-Fascist libels."

The government asserts the accused persons had organized a number of crimes against the government which were to have been committed October 28, last, the eighth anniversary of the march on Rome.

One of the accused is Renzo Rendi, an Italian citizen and correspondent for several newspapers in the United States.

In the case of Mrs. De Bosis the United States Embassy here is uncertain as to what steps can be taken. Although born an American, she married an Italian and, therefore, is regarded by the Italian government as a citizen.

Her son, Lauro De Bosis, secretary of the Italian-American Society in New York, was en route to Rome when news of his mother's arrest reached him. He halted his journey in Paris when informed he himself might be in danger of arrest.

PROMOTER'S TRIAL JURY IN FOR NIGHT

Johnson Case Talesmen Deliberate Eight Hours but Fail to Reach Verdict

After deliberating for eight hours, a jury in United States District Judge Cosgrave's Court failed to reach a verdict in the case of Gilbert S. Johnson, wealthy Texas and California oil promoter, who has been on trial for two weeks on a charge of using the mails to defraud. The jury was locked up for the night in the custody of Deputy United States Marshal Vick, and will resume deliberations this morning.

Argument in the case was completed yesterday, after David H. Cannon, defense counsel, waived the right to argument, thus cutting off John S. Pratt, special assistant to the Attorney-General, from rebuttal argument. The case closed suddenly and was placed before the jury, following instructions by Judge Cosgrave.

It was charged by the government that Johnson, through the manipulation and interlocking of his various companies, did not live up to his promises to investors in the different companies. Johnson maintained offices in Los Angeles, San Francisco and Fort Worth, Tex., and conducted a business running into several millions of dollars. He was accused of misrepresenting the value of stocks of the various companies he controlled.

LIBRARY OF OCCIDENTAL GETS GIFT

Carnegie Corporation of New York Sends $10,000 for Purchase of Books

A gift of $10,000 from the Carnegie Corporation of New York to be used in the purchase of books for the Mary Norton Clapp Library was announced yesterday by Occidental College, through President Bird. The sum will be paid at the rate of $2000 per year for five years.

The entire donation will be expended on volumes named in "List of Books for College Libraries" as prepared by Charles B. Shaw of Swarthmore College and recommended by the foundation. With this in mind, Miss Elizabeth McCloy, Occidental librarian, will inventory the 30,000 books now on the shelves and note the deficiencies.

The gift is the second benefaction to the college from the Carnegie Corporation. Last year it received from the same source a collection of art and art materials valued at $10,000.

Cafe Returns Will Be Given to Aid Jobless

To prove that the business situation is not as bad as some would picture it, and at the same time to back up his theory with material proof, David Fink, who until a year ago conducted Fink's Sandwich Shop at 621 South Spring street, will reopen an eating place Monday and will turn over the entire gross returns to aid in the relief of the unemployed. The new sandwich shop will be located at 447 South Spring street.

Fink, who numbered among his former customers bankers, brokers and merchants, has issued invitations to them to "eat all three meals" at his new place Monday.

"There will be no prices on the menu and after the customer has eaten he will be asked to toss what he thinks the meal is worth into a basket," Fink explained. "There are about fifty of my former customers who can easily toss from $25 to $100 into the basket for a sandwich and I have issued special invitations to them. I have arranged to feed 2000 customers on that day and I expect each of them to be generous."

SHIPPING NEWS AND ACTIVITIES AT LOS ANGELES HARBOR

ARRIVALS AND DEPARTURES

Compiled by Marine Exchange

ARRIVED, WEDNESDAY, DECEMBER 3

Ship	Time	From	Operator
JANE NETTLETON, steamer	1:20 a.m.	San Diego	Andrew F. Mahony
J. A. MOFFETT, tanker	2:55 a.m.	La Union	Standard Oil Co. of Cal.
S. & C. BARGE NO. 41, tanker	4:10 a.m.	San Diego	Star & Crescent Tr. Co.
CRICKET, steamer	5:40 a.m.	Seattle-S. F.	Nelson S.S. Co.
WARWICK, tanker	7:20 a.m.	Oleum	Union Oil Co.
HAWAIIAN, steamer	9:30 a.m.	New York	American-Hawaiian S.S. Co.
UTACARBON, tanker	9:50 a.m.	Port San Luis	Union Oil Co.
HARVARD, steamer	11:05 a.m.	San Francisco	Los Angeles S.S. Co.
LEBEC, tanker	12:15 p.m.	Seattle	General Pet. Corp.
CORNEVILLE, ms. (Nor.)	1:00 p.m.	Shanghai	Klaveness Line
DILWORTH, tanker	1:45 p.m.	New York	Pennsylvania Ship. Co.
TARANGER, motorship (Nor.)	2:00 p.m.	Puntarenas	Westfal-Larsen Co.
COVENA, steamer	2:45 p.m.	Marshfield	Hammond Lbr. Co.
CUYAMA, tanker	4:35 p.m.	San Diego	United States Navy
U.S.S. ARCTIC	4:20 p.m.	San Diego	United States Navy
VAQUERO, motorship	6:35 p.m.	Santa Rosa Island	Vaquero Line

Vessels arriving between 9 p.m. and midnight estimated from radio reports and operators' advices.

SAILED, WEDNESDAY, DECEMBER 3

Ship	Time	For	Operator
HERMOSA, motorship	11:20 a.m.	Fishing bank	William G. Maggio
DOROTHY ALEXANDER, ss.	1:30 p.m.	San Diego	Pacific S.S. Co.
GINYO MARU, steamer (Jap.)	2:15 p.m.	S. F.-Orient	Nippon Yusen Kaisha
SANTA MONICA, steamer	2:18 p.m.	Port San Luis	J. R. Hanify Co.
KOYO MARU, tanker (Jap.)	3:05 p.m.	Orient.-Port San Luis	Ogura Oil Co.
HARVARD, steamer	3:30 p.m.	San Diego	Los Angeles S.S. Co.
ABRAHAM LINCOLN, ms. (Nor.)	6:55 p.m.	San Francisco	Fred Olsen Line
CRICKET, steamer	5:40 p.m.	S. F.-Seattle	Nelson S.S. Co.
CONSTANCE CHANDLER, ss.	3:45 p.m.	San Francisco	Arrow Line
BRADFYNE, steamer (Br.)	6:40 p.m.	San Francisco	Acc. H. L. E. Meyer, Jr.
EL DORADO, steamer	4:30 p.m.	S. F.-Portland	McCormick S.S. Co.
J. A. MOFFETT, tanker	10:00 p.m.	Mazatlan	Standard Oil Co. of Cal.
JANE NETTLETON, steamer	4:40 p.m.	San Francisco	Andrew F. Mahony
SAN PEDRO, steamer	5:45 p.m.	S. F.-Portland	Acc. Christ.-Hammond
U.S.S. ARCTIC	7:00 p.m.	Mare Island	United States Navy
VAQUERO, motorship	8:30 p.m.	Santa Rosa Island	Vaquero Line

Vessels sailing between 9 p.m. and midnight estimated from operators' advices.

TO ARRIVE AND SAIL TODAY

Compiled by Marine Exchange

VESSELS DUE TO ARRIVE, THURSDAY, DECEMBER 4

Ship	Berth	From	Operator
WAPAMA, steamer	88	San Francisco	L. A. & S. F. Nav. Co.
COLOMBIA, steamer	188	N. Y.-Mazatlan	Panama Mail S.S. Co.
LEME, motorship (Ital.)	230E	Genoa	Librea Line
RUTH ALEXANDER, steamer	153	Seattle-S. F.	Pacific S.S. Co.
DOYLESTOWN, steamer	160	Seattle-S. F.	Nelson S.S. Co.
DOROTHY ALEXANDER, steamer	153	San Diego	Pacific S.S. Co.
HARVARD, steamer	15	San Diego	Los Angeles S.S. Co.
YALE, steamer	15	San Francisco	Los Angeles S.S. Co.
ERNEST H. MEYER, steamer	177	San Diego	McCormick S.S. Co.
ADMIRAL PEARY, motorship	154	Portland-Santa Barbara	Pacific S.S. Co.
MUNAMI, steamer	178	Portland-S. F.	McCormick S.S. Co.
EDWIN CHRISTENSON, steamer	Anc.	Portland	Arrow Line
ADMIRAL MOSER, motorship	154	Port Angeles	Pacific S.S. Co.
MATHEW LUCKENBACH, steamer	232D	New Orleans	Luckenbach Lines
TAIHEI MARU, motorship (Jap.)	240	Orient-S. F.	Mitsui & Co.
YANKEE ARROW, tanker	238	New York	Standard Trans. Co.
GERTRUDE KELLOGG, tanker	L.B.-76	Manila	Spencer, Kellogg & Sons, Inc.
VELMA, tanker (Nor.)	172	Tocopilla	Chile S.S. Co.
TORRES, tanker	L.B.-56	Elwood	Richfield Oil Co.
TEJON, tanker	240	Elwood	General Pet. Corp.
NOYO, steamer	38	Fort Bragg	National S.S. Co.
OLEUM, tanker	150	Port San Luis	Union Oil Co.

VESSELS DUE TO SAIL, THURSDAY, DECEMBER 4

Ship	Berth	For	Operator
WAPAMA, steamer	88	San Francisco	L. A. & S. F. Nav. Co.
COLOMBIA, steamer	188	San Francisco	Panama Mail S.S. Co.
LEME, motorship (Ital.)	230E	San Francisco	Librea Line
DOROTHY ALEXANDER, steamer	153	Seattle-S. F.	Pacific S.S. Co.
HARVARD, steamer	155	San Francisco	Los Angeles S.S. Co.
YALE, steamer	155	San Diego	Los Angeles S.S. Co.
LOS ANGELES, motorship (Ger.)	53	San Francisco	North German Lloyd
STEEL INVENTOR, steamer	190	San Francisco	Isthmian S.S. Lines
ADMIRAL PEARY, motorship	154	S. F.-Portland	Pacific S.S. Co.
EDWIN CHRISTENSON, steamer	Anc.	New York	Arrow Line
ADMIRAL MOSER, motorship	154	S. F.-Port Angeles	Pacific S.S. Co.
GERTRUDE KELLOGG, tanker	L.B.-76	New York	Spencer, Kellogg & Sons, Inc.
LEBEC, tanker	239	Willbridge	General Pet. Corp.
WARWICK, tanker	150	Portland	Union Oil Co.
DILWORTH, tanker	168	New York	Pennsylvania Ship. Co.
CUYAMA, tanker	Anc.	Puget Sound	U. S. Navy
ASTORIA, steamer	224	Eureka	Hammond Lumber Co.
DAISY GRAY, steamer	200	San Francisco	S. S. Freeman Co.

TENTATIVE PLAN FOR TUBE READY

Vehicular Tunnel Project Up to Harbor Board

Bore Would Link Terminal Island With Mainland

Total Estimated Cost Fixed at About $6,000,000

BY WALDO DRAKE

Tentative plans for the proposed vehicular tunnel under Cerritos Channel, connecting Terminal Island with the mainland, were submitted to the Board of Harbor Commissioners yesterday by Port Manager Burt Edwards. The plans, which are the work of Harbor Engineer George F. Nicholson, provide for a concrete tube 5375 feet long, to cost $6,250,000.

The huge tube, with a two-way, twenty-five-foot driveway in its center, would have its top forty-five feet below mean low water, so that its bottom under Cerritos Channel would be eighty-nine feet beneath the surface. The north tunnel entrance would be from Badger avenue and then slope down at a 4 per cent grade for a distance of 2375 feet to the 700-foot center section under the channel. The south slope of the tube, also with a 4 per cent grade, would be 2300 feet in length and would curve gently to the right to meet Dock street on Terminal Island.

Height of the tube would be forty feet and its width thirty-eight feet. In addition to the center portion of the inside of the tube for the twenty-five-foot driveway, there will be sidewalks on either side, with an eight-foot ventilating area above the fourteen-foot ceiling and a seven and one-half-foot ventilating area beneath the driveway.

In his estimate of the plan, Mr. Nicholson points out that the present bascule bridge across Cerritos Channel would be retained for railroad traffic, which use would interfere but little with water traffic in the channel. As a further step toward relieving the traffic congestion in that area, Mr. Nicholson suggests that Badger avenue be made to pass under Anaheim Boulevard by means of a viaduct.

Mr. Nicholson added that in his study of the tunnel situation he found that construction of the tube to Terminal Island via either Avalon Boulevard or Eubank avenue, as suggested by Wilmington interests, would create serious traffic congestion in the central Wilmington area and at the water front in that section. The Harbor Commission took the submitted plan under consideration.

BIDS AUTHORIZED ON NEW PILOT BOAT

The Harbor Commission yesterday authorized Port Manager Edwards to call for bids immediately for construction of the new $50,000 Diesel-driven pilot boat, completed plans for which were approved at yesterday's meeting. Tenders will be opened at the January 7, next, session of the commission.

The plans, as approved yesterday, provide for a wooden craft, fifty-eight feet, six inches in length, with a beam of fifteen feet and a draft of seven feet, six inches, estimated to have a displacement of approximately eighty-five tons. It will be driven by a 300-horsepower Diesel engine, designed to give it an operating speed of fifteen knots.

Rear-Admiral Harry A. Field, United States Navy, retired, will be among the 100 passengers arriving this morning from New York and Central American ports aboard the aPnama Mail liner Colombia. Admiral Field, with Mrs. Field, is returning to his home at San Diego. Others arriving include Preston W. Search, prominent educator of Carmel; Miss Nett Thompson, 92-year-old globe trotter, and Alfred Ducommun, local machinery exporter.

Alarm over the safety of the 200-foot floating cannery, Calmex, was allayed yesterday on arrival of a part owner, Louis Bernstein, from the ship, which is anchored off Santa Barbara island, packing sardines. His radio operator had quit, preventing communication ashore. He arrived on a fish boat, departed for Ensenada and will return to the ship Tuesday. The Calmex will put into San Pedro tomorrow to discharge 3000 cases of the new pack, said to be running seventeen cases to the ton of fish. It will return to the island to operate until early next year, proceeding thence to Mexican waters.

Reports that the purse seiner Fidelity, lost two weeks with eleven San Pedro fishermen, had been sighted by the Nuchum off Mexico, were dissipated yesterday, when the Nuchum returned here and said they had sighted the bait boat Vitality instead.

Arriving from the East Indies on her last trip before transfer of agencies from Dodwell Co. to General Steamship Corporation, the Java Pacific motorship Bintang began discharging 1000 tons of raw rubber, paraffin wax, pepper, coffee and kapok. She will go to the Los Angeles shipyards after Christmas. In tomorrow for Dodwell &. Co will be the Barber globe-girdling motorship Thurland Castle from New York to load 800 tons for Manila, and discharge nine passengers and mail from Panama and embark ten travelers for the Orient.

A new immigration gate-crashing racket was disclosed by C. G. Gatley, inspector in charge at the port, yesterday when he deported a Japanese youth, 15 years of age, on the liner Ginyo Maru. Gatley said the youth had sought entry into this country representing himself as Takeo Yamashita, a Japanese boy born in San Pedro. In checking the story Gatley was advised by an American consul in Japan that the real Takeo Yamashita had died in Japan three years ago.

Berth space is at a premium at the General Steamship Corporation terminals this week-end. In last night from South America was the Taranger to discharge 1500 tons. Due today from Italy is the liner Leme with passengers and freight. Today the Silver Maple starts loading 2000 tons for the Orient. Saturday the Silver Fir and the Venice Maru will bring cargo from the Orient.

AIR MAIL SCHEDULE

NEW YORK VIA SALT LAKE

Eastbound—Day. Leave Los Angeles 7:35 a.m.—Daily—Arrive Chicago 6 a.m. Arrive New York 6:30 p.m. next day.

Eastbound—Night. Leave Los Angeles 7 p.m.—Daily—Arrive Chicago 6 p.m. Arrive New York 6:40 a.m., second day.

Westbound—Day. Leave New York 11 a.m.—Daily—Arrive Los Angeles 3:25 p.m. next day.

Westbound—Night. Leave New York 8 p.m.—Daily—Arrive Los Angeles 4:15 a.m. second day.

NEW YORK VIA KANSAS CITY

Eastbound—Leave Los Angeles 8 a.m.—Daily—Arrive Chicago 5:30 a.m. Arrive New York 6:15 p.m. next day.

Westbound—Leave New York 8 a.m.—Daily—Arrive Los Angeles 8 p.m. next day.

LOS ANGELES—ATLANTA

Eastbound—Leave Los Angeles 5:35 a.m.—Daily—Arrive Atlanta 6:15 p.m. next day.

Westbound—Leave Atlanta 3 a.m.—Daily—Arrive Los Angeles 7:11 p.m. next day.

COASTWISE ROUTE

Northbound—Leave Los Angeles 11:45 p.m.—Daily—Arrive Seattle 11 a.m. next day.

Southbound—Leave Seattle 7 p.m. —Daily—Arrive Los Angeles 6:35 a.m. next day.

Sun, Moon and Tides

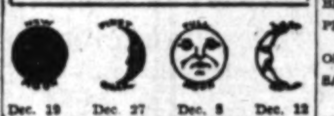

Dec. 19 Dec. 27 Dec. 3 Dec. 12

THURSDAY, DECEMBER 4

Sun rises 6:42 a.m., sets 4:45 p.m.
Moon rises 3:40 p.m., sets 5:23 a.m.

TIDES, LOS ANGELES HARBOR

Dec.	Low.		High.		Low.		High.	
4	0:50	2.0	7:24	6.3	2:29	-0.4	8:54	3.7
5	1:24	2.2	7:59	6.5	3:16	-0.7	9:40	3.7
6	1:59	2.4	8:34	6.7	3:58	-0.9	10:28	3.7
7	2:37	2.5	9:12	6.7	4:39	-1.0	11:19	3.6
8	3:20	2.8	9:55	6.6	5:22	-0.9	.....	...
Dec.	High		Low		High		Low	
9	0:15	3.6	4:12	2.9	10:42	6.3	6:05	-0.8
10	1:17	3.7	5:16	3.0	11:36	5.7	7:19	-0.5

Note: Tides are given in order of occurrence; first column denoting time and second column height in feet above or below mean low water. Light face type denotes a.m.; black face p.m.

SHIPPING

PASSENGER SCHEDULE

VESSELS ARRIVING

	Berth
Thursday, December 4—	
Wapama, San Francisco, 6 a.m.	88
Colombia, New York via Mexican and Central American ports, 8 a.m.	188
Leme, Mediterranean ports, 9:30 a.m.	230E
Ruth Alexander, Seattle via San Francisco, 4 p.m.	153
Doylestown, Seattle via San Francisco, 8 a.m.	160
Dorothy Alexander, San Diego, 8 a.m.	153
Yale, San Francisco, 10 a.m.	155
Harvard, San Diego, 2 p.m.	155
Friday, December 5—	
Thurland Castle, New York via Norfolk, noon	51
Schwaben, San Francisco, 8 a.m.	232E
Admiral Rogers, Ensenada via San Diego, 7 a.m.	154
Yale, San Diego, 2 p.m.	155
Saturday, December 6—	
California, New York via Havana, 7 a.m.	152
Pacific Grove, San Francisco, 8 a.m.	188
City of Los Angeles, Hilo-Honolulu, 10 a.m.	156
Harvard, San Francisco, 10 a.m.	155
Humboldt, San Francisco, 6 a.m.	88

VESSELS SAILING

	Berth
Thursday, December 4—	
Los Angeles, San Francisco, 5 p.m.	53
Wapama, San Francisco, 5 p.m.	88
Colombia, San Francisco, 5 p.m.	188
Leme, San Francisco, 5 p.m.	230E
Dorothy Alexander, Seattle via San Francisco, 11 a.m.	153
Yale, San Diego, 3 p.m.	155
Harvard, San Francisco, 4 p.m.	155
Friday, December 5—	
Ruth Alexander, San Diego, 7 p.m.	153
Schwaben, Hamburg-Bremen-Antwerp, 5 p.m.	232E
Admiral Rogers, Ensenada via San Diego, 8 p.m.	154
Yale, San Francisco, 4 p.m.	155
Saturday, December 6—	
Taranger, San Francisco, 5 p.m.	230E
Doylestown, Seattle via S. F., 5 p.m.	160
Thurland Castle, Manila (direct.) 5 p.m.	52
Pacific Grove, London, Liverpool, Manchester, Glasgow, 3 p.m.	188
Harvard, San Diego, 3 p.m.	155
Humboldt, San Francisco, 5 p.m.	88

VESSELS IN PORT

Midnight, Wednesday, December 3

PASSENGER VESSELS

Bintang, motorship (Dutch)	51
Charcas, steamer	241
Los Angeles, motorship (Ger.)	53
Taranger, motorship (Nor.)	230E

CARGO VESSELS

Bonnington Court, motorship (Br.)	Anc.
Corneville, motorship (Nor.)	158
Golden Wall, steamer	107
Golden Dragon, steamer	228D
Hawaiian, steamer	176
Silvermaple, motorship (Br.)	107
Steel Inventor, steamer	190
S. A. Perkins, steamer	L.B.-46
Daylight, barge (Br.)	Anc.

OIL CARRIERS

Dilworth, tanker	168
Cuyama, tanker	172
Lebec, tanker	167
Chilbar, tanker	142
Chilsco, tanker	142
Chiloil, tanker	142
California, tanker	107
Bisca, tanker (Nor.)	Anc.
Orkanger, tanker (Nor.)	Anc.
Arizona, tanker	L.B.-43
Morgenen, tanker (Nor.)	Anc.
Washington, tanker	107
Cathwood, tanker	241
Topila, tanker	L.B.-41
Warwick, tanker	150
Utacarbon, tanker	151

LUMBER CARRIERS

Edna Christenson, steamer	198
Astoria, steamer	224
Covena, steamer	224
Tillamook, steamer	224
Daisy Gray, steamer	200
Missoula, steamer	224
Olympic, steamer	107
Trinidad, steamer	224

LOCATION OF BERTHS

Outer Harbor, 35 to 73.
San Pedro, 74 to 98.
West Basin, 101 to 149.
Wilmington, 150 to 190.
East Basin, 191 to 204.
Terminal Island 205 to 241.
Long Beach, 41 to 97.

RADIO REPORT

The Radio Corporation of America, in co-operation with the United States Health Service and the Seaman's Institute, will receive requests through the KSE station at Los Angeles Harbor for medical and surgical services from ships at sea.

LOS ANGELES STATION

Noon, December 2

ABRAHAM LINCOLN, Los Angeles for Tocopilla, 1274 miles south of Los Angeles.
BRUNSWICK, Los Angeles for Australia, 676 miles southwest of Los Angeles.
PRESIDENT HARRISON, Balboa for Los Angeles, 1662 miles south of Los Angeles.
ONEIDA, Balboa for Los Angeles, 1769 miles south of Los Angeles.
SANTA CECILIA, Balboa for San Diego, 1354 miles north of Balboa.

8 p.m., December 2

LEBEC, Seattle for Los Angeles, 184 miles north of Los Angeles.
Yacht HAPPY DAYS, Los Angeles for Guaymas, 530 miles south of Los Angeles.
EL SALVADOR, Los Angeles for Mazatlan, 669 miles north of Mazatlan.
CHICKEN OF THE SEA, San Diego for fishing banks, 1250 miles south of Los Angeles.
IRISBANK, San Francisco for Manila, 1010 miles west of San Francisco.
PAUL LUCKENBACH, Balboa for Los Angeles, 1275 miles north of Balboa.
NIAGARA, Balboa for Seattle, 2745 miles south of Seattle.
LEME, Balboa for Los Angeles, 325 miles south of Los Angeles.
CITY OF LOS ANGELES, Honolulu for Los Angeles, 1351 miles west of Los Angeles.

Noon, December 3

NORTHWESTERN, San Diego for San Quintin, 40 miles south of San Diego.
PACIFIC OAK, Los Angeles for Balboa, 881 miles south of Los Angeles.
POINT FERMIN, Balboa for Los Angeles, 430 miles south of Los Angeles.
STANDARD ARROW, Los Angeles for Balboa, 96 miles south of Los Angeles.
ABRON, Los Angeles for Balboa, 2547 miles north of Balboa.
MATHEW LUCKENBACH, Balboa for Los Angeles, 273 miles south of Los Angeles.
VELMA, Balboa for Los Angeles, 131 miles south of Los Angeles.
PACIFIC SPRUCE, Balboa for Los Angeles, 42 miles south of Los Angeles.
GERTRUDE KELLOGG, Manila for Los Angeles, 212 miles west of Los Angeles.
YANKEE ARROW, Balboa for Los Angeles, 161 miles south of Los Angeles.
SILVER WILLOW, Balboa for San Francisco, 776 miles south of San Francisco.
WESTERN SUN, Los Angeles for Balboa, 1194 miles north of Balboa.
WEST IVIS, Puntarenas for Los Angeles, 1811 miles south of Los Angeles.
SYLVAN ARROW, Los Angeles for Balboa, 934 miles north of Balboa.
POINT REYES, Los Angeles for Balboa, 1919 miles south of Los Angeles.
ANTIETAM, Los Angeles for Balboa, 730 miles north of Balboa.
DELIGHT, Balboa for Los Angeles, 2465 miles south of Los Angeles.
CALICHE, Tocopilla for Los Angeles, 2399 miles south of Los Angeles.
MALLEMAK, Los Angeles for Balboa, 785 miles north of Balboa.
MOVERIA, San Jose for Los Angeles, 850 miles south of Los Angeles.
MOCTEZUMA, Ensenada for San Jose del Cabo, 326 miles north of San Jose.
LENA LUCKENBACH, Los Angeles for Balboa, 580 miles north of Los Angeles.
THURLAND CASTLE, Balboa for Los Angeles, 420 miles south of Los Angeles.
LAKE ORMOC, Grays Harbor for Balboa, 1311 miles north of Balboa.
EAGLE, Balboa for Los Angeles, 920 miles south of Los Angeles.
ALGONQUIN, Balboa for Los Angeles, 1892 miles south of Los Angeles.

8 p.m., December 3

MONTEBELLO, Los Angeles for Mejillones, 3396 miles north of Mejillones.
COLOMBIA, Balboa for Los Angeles, 87 miles south of Los Angeles.
HENRY S. GROVE, Los Angeles for Balboa, 80 miles south of Los Angeles.
NORA, Los Angeles for Balboa, 911 miles north of Balboa.

DAILY CATALINA SERVICE

Leave Berth 185, Wilmington district, 10 a.m. and 3:30 p.m.
Arrive Berth 185, 10:15 a.m. and 6:00 p.m.

UNITED STATES NAVY CRAFT IN PORT

Midnight, Wednesday, December 3

BATTLE FLEET

CALIFORNIA (flagship.)

DIVISION 3

NEW YORK (flagship.)
OKLAHOMA.
NEVADA.

DIVISION 4

NEW MEXICO (flagship.)
IDAHO.
MISSISSIPPI.

DIVISION 5

WEST VIRGINIA (flagship.)
MARYLAND.
TENNESSEE.

FLEET BASE FORCE

PROCYON (flagship.)
RELIEF (hospital ship.)
MEDUSA (repair ship.)
TERN (mine sweeper.)
BRANT (mine sweeper.)
KINGFISHER (mine sweeper.)
ALGORMA (tug.)
OIL BARGES Nos. 23 and 24.
WATER BARGE No. 30.

DUE TO ARRIVE

Dec. 7—Salinas (tanker) from Corinto.
Dec. 9—Saratoga (plane carrier) from Puget Sound.
Dec. 12—Chaumont (transport) from San Diego.
Dec. 18—Colorado (battleship) from Canal Zone.

DUE TO SAIL

Dec. 4—Cuyama (tanker) for Puget Sound.
Dec. 4—Relief (hospital ship) for Mare Island.
Dec. 10—Salinas (tanker) for Corinto.
Dec. 12—Chaumont (transport) for San Francisco.

The above schedule is taken from the latest schedule issued by the commander-in-chief of the United States battle fleet.

HELEN WHITTIER, Los Angeles for Balboa, 750 miles north of Balboa.
TEXMAR, Balboa for Los Angeles, 1600 miles south of Los Angeles.
POMONA, Los Angeles for Balboa, 832 miles north of Balboa.
FORBES H. HAUPTMAN, Balboa for Los Angeles, 2407 miles south of Los Angeles.
R. J. HANNA, Balboa for San Francisco, 1643 miles south of San Francisco.
CITY OF SAN FRANCISCO, Port Angel for Acapulco, 135 miles south of Acapulco.
HERMOSA, anchored 27 miles north of Los Angeles.

SAN FRANCISCO STATION

8 p.m., December 3

RICHMOND, Portland for Los Angeles, 900 miles from Los Angeles.
DODD, Los Angeles for Point Wells, 84 miles south of Point Wells.
DIAMOND HEAD, Los Angeles for Honolulu, 1989 miles west of Los Angeles.
KEKOSKEE, Seattle for Long Beach, 625 miles from Long Beach.
Yacht HAPPY DAYS, Long Beach for Guaymas, 331 miles from Guaymas.
POINT FERMIN, Balboa for Los Angeles, 360 miles southeast of Los Angeles.
EL SALVADOR, Los Angeles for Mazatlan, 403 miles from Mazatlan.
TEXADA, Chemainus for San Diego, 542 miles from San Diego.
GERTRUDE MAERSK, Los Angeles for Yokohama, 1200 miles west of Los Angeles.
CATHERINE G. SUDDEN, Ventura for San Francisco, 20 miles south of San Francisco.
W. S. MILLER, Los Angeles for Richmond, 19 miles south of Richmond.
WATSONVILLE, Longview for Los Angeles, 500 miles from Los Angeles.
CITY OF LOS ANGELES, Honolulu for Los Angeles, 979 miles west of Los Angeles.
MONTEBELLO, Los Angeles for Mejillones, 3396 miles from Mejillones.
NORA, Balboa for Los Angeles, 911 miles from Balboa.
HELEN WHITTIER, Los Angeles for New York, 750 miles from Balboa.
TEXMAR, Balboa for Los Angeles, 1600 miles southeast of Los Angeles.
POMONA, Los Angeles for Balboa, 832 miles from Balboa.
FORBES HAUPTMAN, Philadelphia for Los Angeles, 2407 miles southeast of Los Angeles.

The Mackay Radio and Telegraph Company, in co-operation with the Los Angeles Receiving Hospital staff, will receive requests for medical and surgical services through KOK station at Los Angeles Harbor.

LOS ANGELES STATION

Noon, December 2

TAIPING YANG, Yokohama for San Francisco, 1254 miles east of Yokohama.
G. C. BROEVIG, Los Angeles for Ross Sea, 1350 miles southwest of Los Angeles.
TAISHAN, Los Angeles for Manila, 1040 miles northeast of Manila.

8 p.m., December 2

CALIFORNIA, Weihaiwei for Otaru, 520 miles west of Otaru.
NYHORN, Buena Ventura for Los Angeles, 1102 miles south of Los Angeles.
SAN RAFAEL, Balboa for Los Angeles, 738 miles northwest of Balboa.
PRESIDENT HAYES, Manila for Honolulu, 614 miles west of Honolulu.
CAPELLA, Los Angeles for Tocopilla, 2359 miles south of Los Angeles.
PANAMA, Los Angeles for fishing banks, 900 miles south of Los Angeles.
GOLDEN BEAR, Rabaul for Los Angeles, 2186 miles southwest of Los Angeles.
JOHN BAKKE, Los Angeles for Buenaventura, 1080 miles south of Los Angeles.
PRESIDENT LINCOLN, Victoria for Yokohama, 1135 miles west of Victoria.
ASAMA MARU, Yokohama for Honolulu, 1250 miles west of Honolulu.
SAN LUCAS, Los Angeles for Balboa, 2132 miles northwest of Balboa.
SAN VINCENTE, Los Angeles for Balboa, 2380 miles northwest of Balboa.
AUSTRALIA, New York for Los Angeles, 880 miles south of Los Angeles.
TARANGER, Balboa for Los Angeles, 300 miles south of Los Angeles.

Noon, December 3

NORTHWESTERN, San Diego for San Quentin Bay, 90 miles south of San Diego.
PRESIDENT HARRISON, Balboa for Los Angeles, 1294 miles south of Los Angeles.
SANTA CECILIA, Balboa for San Diego, 1209 miles south of San Diego.
ONEIDA, Balboa for Los Angeles, 1516 miles south of Los Angeles.
IDA KNUDSEN, Los Angeles for Tocopilla, 1517 miles south of Los Angeles.
DEFIANCE, Los Angeles for Balboa, 1268 miles south of Los Angeles.
PAUL LUCKENBACH, Los Angeles for Balboa, 1261 miles south of Los Angeles.
STEEL RANGER, Longview for Balboa, 308 miles north of Cape Corrientes.
EDDA, Portland for Le Havre, 304 miles northwest of Balboa.

8 p.m., December 3

CONTEVERDE, at Uncle Sam fishing banks.
ATLANTIC, at Uncle Sam fishing banks.
EMMA R. S., San Diego for Magdalena Bay, 450 miles south of San Diego.
SANTA VERONICA, on fishing banks, 500 miles south of San Diego.
SANTO AMARO, on fishing banks, 500 miles south of San Diego.
CALIFORNIA, at Magdalena Bay.
PATRIA, San Diego for fishing banks, 350 miles south of San Diego.
EL DORADO, Los Angeles for San Francisco, 32 miles north of Los Angeles.
YORKMAR, Los Angeles for Balboa, 1483 miles south of Los Angeles.
TEXMAR, Balboa for Los Angeles, 1800 miles south of Los Angeles.
PAUL SHOUP, Balboa for Los Angeles, 1378 miles south of Los Angeles.
ALGONQUIN, Balboa for Los Angeles, 1869 miles south of Los Angeles.
R. J. HANNA, Balboa for San Francisco, 1843 miles south of San Francisco.
SAN RAFAEL, Balboa for Los Angeles, 977 miles northwest of Balboa.
PRESIDENT WILSON, Alexandria for Naples, 73 miles northwest of Alexandria.
ARGYLL, Los Angeles for Santa Rosalia, 140 miles south of Santa Rosalia.
SAN VINCENTE, Los Angeles for Balboa, 2145 miles northwest of Balboa.
SAN ANSELMO, Balboa for Los Angeles, 390 miles south of Los Angeles.
ADMIRAL MOSER, Port Angeles for Los Angeles, 40 miles north of Los Angeles.
CONSTANCE CHANDLER, Los Angeles for San Francisco, 319 miles south of San Francisco.
MUNAMI, San Francisco for Los Angeles, 122 miles north of Los Angeles.
STANFORD, Balboa for Los Angeles, 255 miles south of Los Angeles.
NYHORN, Buenaventura for Los Angeles, 824 miles south of Los Angeles.
AUSTRALIA, New York for Los Angeles, 611 miles south of Los Angeles.
ERNEST H. MEYER, San Diego for Los Angeles, 18 miles north of San Diego.
BRONXVILLE, Port Alberni for Philadelphia, 2420 miles northwest of Balboa.
CAPELLA, Los Angeles for Tocopilla, 2601 miles south of Los Angeles.
JANE NETTLETON, Los Angeles for San Francisco, 30 miles north of Los Angeles.
WAPAMA, San Francisco for Los Angeles, 90 miles north of Los Angeles.
OLEUM, Port San Luis for Los Angeles, 165 miles north of Los Angeles.
SOUTHERN CROSS, at Uncle Sam fishing banks.
SHASTA, at Uncle Sam fishing banks.

SAN FRANCISCO STATION

Noon, December 3

PACIFIC SHIPPER, Los Angeles for San Francisco, 177 miles from San Francisco.
TEXAS, Hongkong for San Francisco, 409 miles from San Francisco.
EDDA, Vancouver for Panama, 3015 miles from Colon.
GOLDEN HIND, San Francisco for Yokohama, 3712 miles from Yokohama.

8 p.m., December 3

SOLANA, San Francisco for New York, 1176 miles from San Francisco.
WATSONVILLE, Longview for Los Angeles, 500 miles from Los Angeles.
CADDOPEAK, San Francisco for Seattle, 225 miles from San Francisco.
STANFORD, Portland for Los Angeles, 288 miles from Los Angeles.
M. H. WHITTIER, Honolulu for Ventura, 412 miles from Ventura.
W. H. CHAMBERLIN, JR., Los Angeles for San Francisco, 90 miles from San Francisco.
EMMA ALEXANDER, San Francisco for Victoria, 350 miles from Victoria.
FRANK H. BUCK, Linnton for Ventura, 776 miles from Ventura.
HUMBOLDT, Los Angeles for San Francisco, 112 miles from San Francisco.
SAMOA, Grays Harbor for Los Angeles, 276 miles from Los Angeles.
LOS ANGELES, Portland for Ventura, 33 miles from Ventura.
CALAWAII, Los Angeles for Honolulu, 14 miles from Los Angeles.
ADMIRAL CHASE, Bellingham for San Francisco, 214 miles from San Francisco.
BROOKDALE, Seattle for San Francisco, 23 miles from San Francisco.
SAN GABRIEL, Los Angeles for San Francisco, 35 miles from San Francisco.
AUSTRALIA, New York for Los Angeles, 611 miles from Los Angeles.
KEWANEE, Seattle for San Francisco, miles from San Francisco.
YALE, San Francisco for Los Angeles, 7 miles from San Francisco.
PETER HELMS, San Francisco for Portland, 230 miles from San Francisco.
JACOX, Port Angeles for San Francisco, 228 miles from San Francisco.

ARRIVALS AND CLEARANCES AT PACIFIC PORTS

SAN FRANCISCO, Dec. 3. (AP)—Arrived: El Mirlo, 12:55 a.m., Clyde; Bertie M. Hanlon, 7:05 a.m., Monterey; Venice Maru, 8:37 a.m., Yokohama; Sabotawan, 10:4 a.m., Los Angeles; Hamlin F. McCormick, 11:40 a.m., Astoria; Barbara, 3:30 p.m., Aberdeen; Edwin Christenson, 4:10 p.m., Astoria.

Sailed: Maui, 1 p.m., Honolulu; Ruth Alexander, 2:30 p.m., Los Angeles; [illegible]ron, 3:25 p.m., Vancouver; Yale, 4:15 p.m., Los Angeles; Pennsylvanian, 4:16 p.m., Boston; San Antonio, 5:15 p.m., Monterey; Robert Luckenbach, 5:32 p.m., Portland; Lake Benbow, 5:45 p.m., Coos Bay.

SEATTLE, Dec. 3.—Arrived: Pacific Reliance, 6 p.m., Manchester; Phyllis, 6 p.m., [illegible]; William Jacob, 11 a.m., Los Angeles; Nebraska, 7:15 a.m., Rotterdam; Dorington, 3 a.m., Tyne.

Sailed: Seattle, 6 p.m., Vancouver, B. C.; Point Loma, 4 p.m., Olympia; Admiral Peoples, 5 p.m., Los Angeles; Cadaretta, 11:30 a.m., Tacoma; Admiral Sebree, 1 a.m., Puget Sound ports; West Mahwah, 2:30 p.m., Buenos Aires; Jane Christenson, 6 p.m., New York; Portland, 5 p.m., Hamburg; Hoyanger, 3 p.m., London.

SAN DIEGO, Dec. 3.—Arrived: Admiral Rogers, 7 a.m., Los Angeles; Ernest H. Meyer, 5 a.m., Portland and way; Dorothy Alexander, 8 p.m., Seattle and way; Harvard, 8 p.m., San Francisco.

Departed: U.S.S. Arctic, 6:30 a.m., San Francisco; Admiral Rogers, 8 a.m., Ensenada; Ernest H. Meyer, 3 p.m., Portland and way; U.S.S. Cuyama, 3 p.m., Puget Sound via Los Angeles; Dorothy Alexander, midnight, Seattle and way.

PORTLAND (Or.) Dec. 3.—Arrived: Robin Gray, 1:25 p.m., Grays Harbor; Corrientes, 2 p.m., Glasgow; Sidney M. Hauptman, 2 p.m., Seattle, at St. Helens; Marsodak, 8 p.m., Puget Sound.

Sailed: Richmond, 2:30 p.m., Los Angeles; Gen. Smuts, 3 p.m., Cardiff; From Longview, motorship Minerva, 7 a.m., Shanghai.

TACOMA (Wash.) Dec. 3.—Arrived: Petroleum, No. 2, 8:15 a.m., Point Wells; Griffco, 10 a.m., Vancouver, B. C.; Point Loma, 7 p.m., Los Angeles.

Sailed: Admiral Peoples, 5 a.m., San Diego; Petroleum, No. 2, 11:40 a.m., Point Wells; Dorothy Wintermote, noon, Los Angeles; Point Loma, 10 p.m., Grays Harbor.

ASTORIA (Or.) Dec. 3.—Sailed: Admiral Evans, 5:15 a.m., San Diego.

MARINE NOTES

SAN FRANCISCO, Dec. 3. (AP)—Replacing the liner Tahiti, lost in the South Pacific last August, the Union Steamship Company's liner Monowai is en route to San Francisco from Sydney. The ship is scheduled to arrive here the 19th inst. and was formerly the Razmak.

A tour party planning to spend Christmas in Scandinavia will leave here tomorrow under supervision of R. M. Olsen of the Scandinavian-American Line. The party will sail from New York next Tuesday on the steamer Hellig Olav.

Two good seasoning golfers are to meet for the golf supremacy of the Pacific Ocean at Hongkong the 30th inst. if plans made here by Capt. George Yardley of the Dollar liner President Cleveland and Capt. Shuni Ile of the N. Y. K. liner Tatsuta Maru are carried out. Capt. Yardley issued the challenge. Both skippers shoot around 85.

SEATTLE, Dec. 3.—Steamship line agents here were of the opinion today that bookings of wheat for Europe will remain at around 21 shillings 3 pence, although efforts were made by shippers to get rates of 19 and below since space requirements have been filled for December. A flurry in the market last week boosted the price to 22 shillings and 6 pence.

Lumber rates, following the trend of grain rates, were slower to react. The bulk of the business in parcels is being done at 42 shillings and 6 pence to common ports.

PORTLAND (Or.) Dec. 3.—Two full cargo wheat carriers were in the Portland Harbor today. They are the Kohwa Maru, loading for Shanghai and the Capetown Maru, loading for the United Kingdom.

The Danish motorship Siam is due in port Monday and will return to the schedule of the East Asiatic Line. She is to land miscellaneous cargo and her outbound cargo will include a large quantity of cocoa cake for European delivery.

CANAL TRANSITS

PANAMA CANAL, Dec. 2. (AP)—Passed bound east: Carlton, Vancouver for London; Sulairia, San Francisco for Glasgow; Anniston City, San Francisco for Dublin; Pacific Ranger, San Francisco for London; Haxby, Vancouver for Atlantic ports; Tacoma Star, San Francisco for London; Guatemala, San Francisco for New York; Montanan, San Francisco for New York; Herman F. Whiton, Los Angeles for New York; Lewis Luckenbach, San Francisco for New York.

Passed, bound west: Kwanto Maru, New York for Kobe; Courageous, New York for Manila; Edsemoor, New Orleans for Kobe; Ecuador, New York for San Francisco.

Student Loses Damage Action

A junior high school co-ed is old enough to know that she cannot run through a fence bar, Superior Judge Neville held yesterday in finding against Frances E. Reavis, 1 years of age, in her suit against the Los Angeles City School District for $3040 damages. Miss Reavis complained that she was injured April 19, 1927, when she was a pupil at Sentous High School.

She said she was running through a passageway from the main school building to the gymnasium, and that her forehead struck against a wooden bar over a gateway in a fence. Deafness of her right ear and other injuries resulted, asserted the schoolgirl.

CARNIVAL PERMIT DENIED

The Board of Harbor Commissioners yesterday refused a carnival permit to Roosevelt Camp No. 9, United Spanish War Veterans. The organization sought permission to conduct a six-day carnival on Terminal Island in which it proposed to conduct "games of skill and science."

TRANS-PACIFIC MAIL

Following schedule of sailings is provided by the Los Angeles Postoffice:

Dec. 5, from Los Angeles. Specially addressed correspondence for Central and South America.

Dec. 6, from Los Angeles. Specially addressed correspondence for Central and South America.

Dec. 8, from Los Angeles. Mail for Korea and Japan.

Dec. 6, from Seattle. Mail for New Zealand, Australia and Fiji Islands, South and Central America.

For connections at Seattle, mail must leave Los Angeles the second day prior to date of sailing, not later than 1:10 a.m.

To connect at San Pedro for the Hawaiian Islands every other Saturday mail must leave Los Angeles at 8:30 a.m. on Saturday.

Note: To connect at San Francisco, mail must leave Los Angeles on dispatch made not later than 5:00 p.m. the day prior to date of sailing.

WHAT'S DOING TODAY

ilanthropy and Civics Club luncheon, ouse, 1419 South Wilton Place, 1 p.m.
nior Chamber of Commerce luncheon, ore, noon.
tory lecture, Central Library, 8 p.m. eorge Hammond will lecture on "Dis- y and the Caribbean."
diological Society of North America ing, Ambassador, all day.
thers' Paidology Club meeting, 3101 h Figueroa street, 2 p.m.
rtlett Logan Women's Relief Corps ting, Patriotic Hall, 1816 South Fig- a street, noon.
ritan Club luncheon, Commercial Club,
lifornia Shakespeare Club meeting, South Park View street, 8 p.m.
siness Women's City Club meeting, an's Athletic Club, 833 South Flower t, 6:30 p.m.
ehner Musical Club meeting, Ambas- r, 1 p.m.
ine Club luncheon, Biltmore, noon.
wspaper Representatives luncheon, mercial Club, noon.
Sister League luncheon, sewing and ram, clubhouse, noon.
men Lawyers' Club meeting, 2200 Seventh street, 6:15 p.m.
al Furniture Manufacturers' Associa- dinner, Commercial Club, evening.
ghborhood Club luncheon, Y.M.C.A., South Hope street, noon.
vers of Shakespeare Club meeting, l Westminster, 8 p.m.
reka Casualty Company luncheon, mercial Club, noon.
eater Mart Club three-act play, 605 h Juanita avenue, 8:15 p.m.
dnesday Morning Club benefit Christ- bridge tea, clubhouse, afternoon.
omen's Canadian Club monthly lunch- 646 South Vermont avenue, 1 p.m.
omen's Auxiliary Hotel Greeters meon, Alexandria, noon.
omen's Art Study Club meeting, May pany Hall, 10 a.m.
lta Kappa Epsilon luncheon, Uni- ity Club, noon.
lta Chi Alumni luncheon, University noon.
mera Club meeting, clubrooms, 129 Third street, 8:15 p.m.
a Gamma Delta luncheon, University noon.
venturers' Club meeting, clubrooms, South Figueroa street, 8 p.m.
llywood Breakfast Club meeting, Sun- elds Golf Club, 8 a.m.
mocratic Luncheon Club meeting, andria, 12:15 p.m.
uthwest Museum exhibit, Highland afternoon.
Angeles Museum exhibit, Exposition -10 a.m. to 4:30 p.m.
wn bowling, Exposition Park, daily 1 p.m.
e permanent California exhibit, State ation Building, Exposition Park, 10 to 4:30 p.m.
s Angeles county exhibit, Chamber of merce Building, 8:30 a.m. to 5 p.m.
ntington Library and Art Gallery, San ino. Open to the public by ticket 1:30 to 4:30 p.m. Tuesdays, Wednes- Thursdays, Fridays and Saturdays; first and third Sundays of each nth.

"TIMES" THEATER GUIDE

MOTION PICTURES

ird's, Eighth, between Broadway and —"Her Wedding Night." Three funny lemen steal this right out of Clara 's hands.
levard, Washington at Vermont — Money." Eddie Quillan as a modern s in a very funny comedy.
lifornia, Main and Eighth—"El Precio n Beso." Jose Mojica's tenor voice is a net addition to the screen.
rthay Circle, Carthay Center—"Min Bill." A drama of the water front h runs from slapstick to tragedy. Ma- Dressler and Wallace Beery.
inese, 6925 Hollywood — "Morocco." Sternberg's drama, styled to repres- and realism, is a definite contribution the screen. Gary Cooper and Marlene rich.
iterion, 642 South Grand—"Jenny " A picture of quality and the at- tive singer, Grace Moore.
ueroa, Figueroa at Santa Barbara— yboy of Paris" Maurice Chevalier, that doesn't make it good.
lmarie, 1228 North Vine—"The China ress." The rise of the Chinese peasant illingly photographed.
rum, Pico at Norton—"The Office e." An interesting triangle around a iness man's heart. Dorothy Mackaill.
ew's State, Broadway at Seventh— r Nurse." Opens today.
jestic, Broadway at Ninth—"The an Who Was Forgotten." Opens to-
illion Dollar, Broadway at Third— Virtuous Sin." Walter Huston is in a uniform.
ntages, Hollywood at Vine—"Way for ailor." John Gilbert gets a bad break.
ramount, Hill at Sixth—"Only Saps
lz, Wilshire at La Brea—"Laughter." lightful story with Nancy Carroll and drie March.
K.O., Hill at Eighth—"The Cat Creeps." ns today.
K.O., Orpheum, Broadway at Ninth— t Takes a Holiday." Smart and clever this up-to-date Cinderella tale. With nstance Bennett and Kenneth Mac- na.
wer, Broadway at Eighth—"Whoo- An excellent type of pictorial mu- e featuring Eddie Cantor.
ntown, Western at Tenth—"Brothers." k changes by Bert Lytell in a dual Good entertainment.
nited Artists, Broadway near Ninth— t First." Laughable and thrilling is new Harold Lloyd comedy.
arners' Downtown, Hill at Seventh— e Doorway to Hell." Relentless, ruth- and real is this fight to the death the underworld. Lew Ayres.
arners' Hollywood, Hollywood Blvd. at —"The Doorway to Hell."
ilshire, 8440 Wilshire Boulevard — nesades." A rather unusually inter- tale of the Foreign Legion. War- Baxter.

STAGE

l Capitan, Hollyw'd Blvd., nr. Highland Michael and Mary." A delicately told of romance, drawn with spell by Dale nter and Henry Duffy.
ollywood Playhouse, Vine near Holly- d Blvd.—"The Bad Man." A well sented shooting match with Leo Carrillo chief trigger-puller.
usic Box, Hollywood Blvd., nr. Gower "The Infinite Shoeblack." A study of e which ends in a note of half-tragedy. rray Kinnell and Olive Meehan are standing.
ine St., Vine near Hollywood Blvd.— hosts." Mrs. Campbell interprets the ther role in this Ibsen drama with er and a fine understanding of dra- tic art.

BURLESQUE

ollies, Main at Fourth—Burlesque.

ritish Weaken on New Policy for Palentine

LONDON, Dec. 3.—The Jewish legraph Agency sees a market re- at by the British government m its recently announced Pales- e policy, following a speech to- y in the House of Lords by Lord ssfield, Colonial Secretary.

Lord Passfield declared that the vernment does not intend to pro- bit the purchase of land in Pales- e or to prevent the exclusive em- yment of Jewish labor on land ld as the inalienable property of e Jewish people.

His announcement was in answer a query by Lord Islington, cham- n of the Arab cause.

EVENTEEN KILLED IN ISLAND CYCLONE

LONDON, Dec. 3. (AP)—The Gov- nor of the Fiji Islands today no- fied the Colonial Office a cyclone d struck the Fijis November 23, t, killing seventeen persons, in- ding one missionary, and caus- property damage estimated at 0,000. The most serious damage s at the Island of Ovalau.

PUZZLE SOLUTION

MARK ROAD
MISER ANGER
ONE ASP ERA
MICA NET SAGE
ARE E IER
TEST ANT ALEE
OAT ■ ERR
PINE ERN TRAM
IRE E ENE
PIPE HAD SPIN
SHE ODE OIL
HERBS ATONE
WYAT RITE

WEATHER REPORT

[Official Report]

LOCAL OFFICE, U. S. WEATHER BUREAU, Los Angeles, Dec. 3.—[Reported by H. B. Hersey, Meteorologist.] At 5 o'clock a.m. the barometer registered 29.99; at 5 p.m., 30.07. Thermometer for the corresponding hours showed 55 deg. and 60 deg. Relative humidity, 5 a.m., 70 per cent; 5 p.m., 77 per cent. Wind, 5 a.m., north, velocity 2 miles; 5 p.m., west, velocity 7 miles. Temperatures, highest, 68 deg.; lowest, 52 deg. Rainfall for season, 1.82 inches; normal to date, 2.32 inches; last season to date, .32 of an inch. Barometer reduced to sea level.

WEATHER CONDITIONS.—Dec. 3: Light rain has fallen during the past twenty-four hours in Texas and in Idaho, Washington and Oregon, and snow flurries have occurred in the lake region and in Wisconsin, Minnesota, North Dakota and Montana. It was quite cool this morning on the North Atlantic Coast, but temperatures were generally near the normal in other portions of the country. In Southern California clear weather prevailed yesterday and last night. It was clear this morning at nearly all stations, with temperatures near the normal. Partly cloudy weather may be expected in Los Angeles and vicinity Thursday, with moderate temperature. Gentle variable winds will prevail.

SUN, MOON AND TIDES.—Los Angeles, Dec. 4: Sun rises 6:43 a.m., sets 4:44 p.m. Moon rises 3:40 p.m., sets 5:23 a.m. Los Angeles Harbor, Dec. 4: High tides, 7:43 a.m. and 9:09 p.m.; low tides, 1:05 a.m. and 2:34 p.m.

LOCAL TEMPERATURES.—Dec. 3: Minimum and maximum temperatures from Southern California points, reported yesterday to the Los Angeles office of the U. S. Weather Bureau, were as follows:

Stations—	Max.	Min.
Imperial	72	36
Los Angeles Harbor	64	52
Mt. Wilson	58	38
Pasadena	72	43
Pomona	70	40
Redlands	67	37
Riverside	73	37
San Bernardino	73	37
Santa Ana	73	42
Santa Barbara	73	42
Sierra Madre	71	50

LOCAL FORECAST

For Los Angeles and vicinity: Fair and mild Thursday and Friday; gentle northerly winds.

STATE FORECAST

SAN FRANCISCO, Dec. 3.—Weather forecast:

San Francisco Bay region: Cloudy and mild Thursday and Friday; gentle changeable winds.

Northern California: Cloudy and mild Thursday and Friday, with rains in extreme north portion; moderate west and northwest winds offshore.

Sierra Nevada: Generally cloudy and cool Thursday and Friday; rains and snows Friday over extreme northern ranges; moderate north winds.

ARIZONA FORECAST

PHOENIX (Ariz.) Dec. 3.—Forecast for Arizona: Thursday and Friday generally fair; little change in temperature.

COLORADO RIVER

YUMA (Ariz.) Dec. 3.—[Exclusive Dispatch from the U. S. Reclamation Service.] Gauge height Colorado River, 18.50 feet; discharge, Wednesday, 4300 cubic feet per second. At Grand Canyon, gauge height, 3.7 feet; discharge, Wednesday, 3650 cubic feet per second.

TEMPERATURES

Stations— Conditions, 5 p.m.	Temperatures— Max.	Min.	xPrecipitation.
Boise—Cloudy	32	30	.16
Boston—Cloudy	44	16	0
Chicago—Raining	38	28	0
Denver—Cloudy	40	26	0
Edmonton—Clear	36	14	0
El Paso—Partly cloudy	62	38	0
Eureka—Cloudy	54	48	0
Flagstaff—Snowing	42	24	.02
Fresno—Partly cloudy	62	48	0
Havre—Clear	34	22	0
Helena—Cloudy	38	36	0
Kamloops—Pt. cloudy	38	32	0
Kansas City—Raining	42	42	0
Lander—Clear	44	26	0
Los Angeles—Clear	68	52	0
Modena—Clear	32	16	0
Needles—Clear	62	34	0
New Orleans—Cloudy	58	48	0
New York—Clear	40	20	0
North Head—Cloudy	50	44	0
Oklahoma—Raining	54	46	0
Omaha—Cloudy	30	26	0
Phoenix—Clear	72	48	0
Portland, Or.—Cloudy	50	42	0
Red Bluff—Partly cloudy	64	44	0
Roseburg—Cloudy	54	42	0
St. Louis—Raining	52	34	0
St. Paul and Minneapolis—Clear	18	16	0
Sacramento—Clear	62	40	0
Salt Lake City—Cloudy	34	20	0
San Diego—Clear	68	53	0
San Francisco—Cloudy	60	50	0
Santa Fe—Partly cloudy	46	22	0
Seattle—Cloudy	48	38	0
Spokane—Cloudy	36	32	0
Tonopah—Clear	42	28	0
Tucson—Raining	72	44	0
Washington—Clear	44	22	0
Winnemucca—Clear	44	26	0
Winnipeg—Pt. cloudy	—4	—20	0
Yuma—Clear	70	42	0

x—Precipitation, 5 a.m. to 5 p.m.
—Below zero.

VITAL RECORD

INTENTION TO MARRY

The following notices of intention to marry were issued yesterday. Name and age given.

AGOPOFF — LASCHER. Mike Agopoff, 42; Mary Lascher, 38.
ANDERSON—COLVILLE. Roy T. Anderson, 23; Doris E. Colville, 19.
BASSETT — NOELL. Gulley Bassett, 21; Glendine E. Noell, 18.
BOLSTER — CROUSE. Robert W. Bolster, 22; Carrol P. Crouse, 22.
BOLTON—CARR. Courtland D. Bolton, 59; Alice A. Carr, 49.
BRAGUE—SMITH. Frank Brague, 32; Adelaide Smith, 38.
BRINKLEY — BETTS. Rush W. Brinkley, 23; Mildred I. Betts, 27.
BROWN — BENSON. James B. Brown, 47; Pearl I. Benson, 41.
CHADWICK — FLOM. Miles A. Chadwick, 25; Mildred E. Flom, 25.
CHRISTIANSON — HERBERT. William E. Christianson, 22; Lovell M. Herbert, 20.
COOK—HART. Roscoe H. Cook, 25; Ruth R. Hart, 19.
DEVINE — RAGGIO. Lawrence L. Devine, 23; Esther J. Raggio, 23.
DODD—ANDERSON. Claude W. Dodd, 34; Blanche C. Anderson, 26.
FELTON—FAGAN. Charles E. Felton, 22; Mary S. Fagan, 19.
FLEISCHER—ALVAREZ. Robert Fleischer, 26; Virginia Alvarez, 23.
FRUCHEY—LATHAM. Donald S. Fruchey, 19; Ednamae Latham, 18.
FUHRER—HAY. Clarence Fuhrer, 24; Norma M. Hay, 22.
GABBERT—BILDERBOCK. Melvin R. Gabbert, 37; Edythe Bilderbock, 35.
GOLDE — MARCOTTE. Robert M. Golde, 27; Helen D. Marcotte, 23.
GONZALES—LOPEZ. Delfino Gonzales, 22; Elvira Lopez, 19.
GREEN—LEFFLER. Vernon L. Green, 21; Eleanore J. Leffler, 18.
HALE—NORRIS. John W. Hale, 41; Adelaide Morris, 33.
HARPS—PRIZGENT. Clair W. Harps, 26; Florence V. Prizgent, 20.
HIBBETT—LEGG. William A. Hibbett, 31; Dorothy Legg, 28.
HOULGATE—STRAWN. John H. Houlgate, 23; Margaret W. Strawn, 21.
JUDD — RATCLIFF. Francis R. Judd, 21; M. Magdalene Ratcliff, 18.
KEMP—BECKLUND. Woodrow W. Kemp, 19; Julia A. Becklund, 19.
KILLAUGH — CHAPPEL. Charles A. Killaugh, 22; Thelma B. Chappel, 20.
KYES—PAGE. Marvin H. Kyes, 21; Marget Page, 18.
LOGAN—LEVE. William E. Logan, 30; Hazel E. Leve, 26.
LLOYD — THURMAN. Evan J. Lloyd, 28; Florence Thurman, 18.
LOWE — PEMBERTON. William S. Lowe, 26; Cecelia M. Pemberton, 22.
LOY—HACKING. Gordon T. Loy, 27; Myrtle M. Hacking, 26.
MALONEY — STANTON. Earl E. Maloney, 44; Alice A. Stanton, 31.
MARTIN—CASS. Howard Martin, 25; Mary L. Cass, 20.
McGOVERN—ZIMMERLING. Thomas McGovern, 73; Sadie Zimmerling, 66.
McWHORTER—GILBRETH. Fred E. McWhorter, 23; Ferne Gilbreth, 18.
MERRILL—WYATT. Harry A. Merrill, 46; Ethel R. Wyatt, 40.
MILLER—BLACK. Kingsley J. Miller, 28; Jennie M. Black, 35.
MILLER—JONES. William R. Miller, 28; Josie R. Jones, 33.
NOBLES—WARREN. Peter Nobles, 22; Ella Warren, 18.
NORDAKER—HITSON. Alfe C. Nordaker, 30; Katherine F. Hitson, 21.
NUNEZ—MARTINEZ. Lupe V. Nunez, 24; Pauline Martinez, 21.
PENNELS—LIPSCOMB. Elbert J. Pennels, 52; Era M. Lipscomb, 41.
REIMBOLD — BORTZ. Charles Reimbold, 67; Clara K. Bortz, 58.
RICHARDSON—CHESNEY. James E. Richardson, 22; Cevilr G. Chesney, 20.
ROGERS—BURDO. Joseph E. Rogers, 32; Elizabeth Burdo, 30.
SEARS — PARKER. Glenn A. Sears, 23; Elsie L. Parker, 22.
SHAW — DIEBLER. Milford O. Shaw, 21; Hazel M. Diebler, 19.
STEWART — WRAY. Walter Stewart, 21; Phyllis E. Wray, 16.
STRUNK—CAPEL. Herbert W. Strunk, 19; Dorothy Capel, 16.
WALTERS—HILL. Hugh C. Walters, 28; Gertrude M. Hill, 21.
WEED — GROVES. William C. Weed, 25; Gladys W. Groves, 21.
WING—TAYLOR. Lester A. Wing, 27; Mary S. C. Taylor, 28.
WINGERHOFF—REICHMAN. Louis Wingerhoff, 57; Bertha Reichman, 39.

BIRTHS

Names, sex, place and date of birth.

ALLIS. Mr. and Mrs. Michael. Daughter. Pahl Hospital. November 28.
BAUMANN. Mr. and Mrs. Christian. Boy. Angelus Hospital. November 26.
BENNET. Mr. and Mrs. Abram. Daughter. Cedars of Lebanon Hospital. November 28.
BIGGS. Mr. and Mrs. Richard. Boy. 1750 North Van Ness avenue. November 30.
BRAHAMS. Mr. and Mrs. Webster. Daughter. Monterey Maternity Home. November 29.
BUELL. Mr. and Mrs. Rodger. Boy. Southwest Maternity Hospital. November 29.

BIRTHS

Names, sex, place and date of birth.

BUNCH. Mr. and Mrs. Clifford. Boy. Angelus Hospital. November 28.
CARRLON. Mr. and Mrs. Reynaldo. Daughter. 1413 Playground street. November 28.
CUTTING. Mr. and Mrs. Eugene. Boy. Osteopathic Hospital. November 30.
GALTON. Mr. and Mrs. Francis. Daughter. Angelus Hospital. November 29.
GONZALEZ. Mr. and Mrs. Efren. Boy. Angelus Hospital. November 29.
GREENSPOON. Mr. and Mrs. Jack. Boy. Cedars of Lebanon Hospital. November 29.
GUSTAFSON. Mr. and Mrs. Carl. Daughter. Angelus Hospital. November 27.
HALVERSON. Mr. and Mrs. Merland. Boy. Southwest Maternity Hospital. November 28.
HENDERSON. Mr. and Mrs. Willis. Boy. Monterey Maternity Home. November 29.
KNAPP. Mr. and Mrs. Byron. Boy. Cedars of Lebanon Hospital. November 29.
KOPPEL. Mr. and Mrs. George. Daughter. Queen of Angels Hospital. November 28.
KROLOFF. Mr. and Mrs. Archibald. Boy. Cedars of Lebanon Hospital. November 28.
LIBERTO. Mr. and Mrs. Joseph. Daughter. Angelus Hospital. November 28.
LISTER. Mr. and Mrs. Walter. Daughter. Angelus Hospital. November 24.
LOFTUS. Mr. and Mrs. Frank. Daughter. Osteopathic Hospital. November 30.
LORENZI. Mr. and Mrs. Frank. Boy. Osteopathic Hospital. November 30.
MacLEAN. Mr. and Mrs. Hector. Boy. Angelus Hospital. November 29.
MARTINEZ. Mr. and Mrs. Pablo. Daughter. 2024 East One Hundred and Eleventh street. November 16.
MOHLER. Mr. and Mrs. Harold. Boy. Lincoln Hospital. November 28.
MORRIS. Mr. and Mrs. Merrill. Boy. Angelus Hospital. November 26.
PENROD. Mr. and Mrs. Harry. Daughter. 2022 Aubrey street. November 30.
PONCE. Mr. and Mrs. Tranquilino. Daughter. 13011 Hoyt street. November 24.
RUBINFIRE. Mr. and Mrs. Louis. Boy. Angelus Hospital. November 27.
SANCHEZ. Mr. and Mrs. Estevan. Daughter. 2118 East One Hundred and Eleventh street. November 23.
SCHUMAKER. Mr. and Mrs. Everett. Daughter. Cedars of Lebanon Hospital. November 28.
SEEMANN. Mr. and Mrs. William. Boy. Osteopathic Hospital. November 30.
SHEPHERD. Mr. and Mrs. Gordon. Boy. 1670 East One Hundred and Eleventh street. November 27.
VALENTINE. Mr. and Mrs. George. Boy. Cedars of Lebanon Hospital. November 26.

DIVORCE SUITS FILED

ANWEILER. Ethyl T. against Emil N.
BERIA. Santa against Pablo.
BURKE. Edward against Mable E.
BURROWS. Berton L. against Frances A.
CARSON. Hattie against Joseph N.
CRAWFORD. Marjorie against Carl C.
FENTEM. Rosa B. against Hiram P.
GALLAMORE. Ella against William M.
HAGERSON. Andrew against Gertrude M.
HEALY. Adelaide against Casey W.
HOPWOOD. Abbie D. against Moses E.
JONES. Bertha against Edward.
KRYSTYAN. Catherine against Frank.
LANG. Mildred De Turk against Everett P.
LEWIS. Elbert E. against Charlotte E.
LUND. James J. against Ruth E.
MACKEY. Dorothy C. against Robert A.
MARTENSEN. Herman P. against Nina E.
MEARS. Myrtle G. against Frank D.
MORI. Fukumatsu against Heizo.
MULHALL. Iva F. against Charles J.
MURPHY. John W. against Elizabeth M.
PETERSON. Grace E. against John R.
REED. Winifred W. against Stockton F.
ROCHE. Jean G. against John H.
SALE. Alma De Berry against John J.
SAUNDERS. Homer against Martha.
TEMPOFSKY. Sydney A. against Thelma S.
THOMAS. Donald C. against Elizabeth L.
TIPPIN. Evelyn against Lucius D.
TOMPSETT. Annie M. against Ernest M.
VASQUEZ. Rosie against Teodsio.
WINEGAR. Louise against William.
YOUNG. Leola M. against Jack D.

DIVORCE DECREES GRANTED

ALLISON. Sibbie from David B.
ARTHUR. Robert M. from Louise D.
ARTLEY. Claudia from George.
ATKISON. Claus H. from Flora L.
BIGSBY. Paul A. from Dorothy R.
BITTENCOURT. Alice from Manual.
COLE. Lillie E. from George M.
COLEMAN. Lola from Ivan.
COONEY. Helen M. from Joseph M.
CURRIE. Sayre from Bernice.
DE SAULLES. George A. from Bettie M.
DE VOTO. Thelma J. from William J.
DRYER. John W. from Willie A.
EMERICK. Helen from Merritt.
FAULKNER. Bertha A. from Guy R.
FLOWERS. Berthe J. from Grant L.
GUTIERREZ. Eloisa from Jesus.
HALL. Erma from Glen.
HARRISON. W. Allen from Agnes.
HAZENBUSH. Julia H. from Thomas G.
HOWERTON. Donalda from William B.
JINKERSON. Emma F. from Robert I.
JONES. Mary D. from Lee C.
KIMBLE. George C. from Ethel M.
LETOURNEAU. Ida from William G.
LIEDERMAN. E. from Grischa.
McLEOD. Mamie from J. B.
MEE. Lorraine G. from James E.
MILLOY. Elizabeth from Archibald.
MONTAGUE. Velma P. from Carlos H.
PEARSON. Ray S. from Edith P.
PEPIN. Florence J. from Standard D.
PHILLIPS. Mary J. from Lewis H.
PRITCHETT. Thelma L. from George D.
QUANE. Alice C. from Kenneth J.
RHINE. Reva S. from Alex D.
SEYMOUR. Inez K. from Elwin.
SIMPSON. Mae W. from David K.
SMITH. Raymond from Katherine.
STEPHENS. J. Howard from Laura L.
WARYE. Fred from Effie.
WELLS. Lona M. from Charles H.
WILSON. Fannie A. from W. Charles.

OFFICIAL DEATH LIST

Name and place of death—	Age.	Date.
BROWN, Charles. Los Angeles.	65	Nov. 30
BROWN, Louis. Los Angeles.	71	Nov. 30
BUSTILLOS, Librada. Los Angeles	59	Nov. 30
CUTRELL, Charles. Los Angeles	63	Nov. 30
DOZEN, Hiyoso. Los Angeles	35	Nov. 30
GUNYON, John. Los Angeles	38	Nov. 30
LUJAN, Jesus. Los Angeles	62	Nov. 30
MILLER, Elizabeth. Los Angeles	29	Nov. 27
NORTH, Clara. Los Angeles	87	Nov. 30
NUNEZ, Thomas. Los Angeles.	30	Nov. 29
OMANDAM, Marcelo. Los Angeles	30	Nov. 30
PREER, Christina. Los Angeles	44	Nov. 27
SHIELDS, James. Los Angeles.	49	Nov. 30

DEATHS

With Funeral Announcements.

ADAMS. William S. Adams, brother of J. S. Blackton and nephew of Mary Stuart.
Funeral services Friday at 10 a.m. from Le Roy Bagley Mortuary, 5440 Hollywood Boulevard.

BENNETT. November 28, at 1919 Tamarind street, Lottie M. Bennett, aged 47 years, beloved wife of Cassius C. Bennett and mother of Nelita Bennett; daughter of Mr. and Mrs. L. S. Mattoon, and sister of Daisy M. Nelson.
Funeral services will be held Friday, December 5, at 1:30 p.m., from the chapel of Gates, Crane & Earl, 1724 North Highland avenue, Hollywood. Free parking in garage next door.

BLACKWELL. At Pasadena, December 1, 1930, John Blackwell, aged 71 years.
Remains at the Paul D. Robinson Mortuary, 1001 West Washington street. Interment, Mt. Pleasant, Tex.

BOTHWELL. David John Bothwell, loving father of Mrs. C. E. Evans and Mrs. T. R. Burt.
Remains in care of Graham & Isbell.

BRAUNIG. December 3, Louise Braunig, late of 6533 Hollywood Boulevard, loving wife of Sol Braunig.
Funeral services will be held Friday, December 5, at 3 p.m., from the chapel of Gates, Crane & Earl, 1724 North Highland avenue, Hollywood. Free parking in garage next door.

CAKE. December 2, Harry M. Cake.
Notice of funeral later by Pierce Brothers.

CARTER. Funeral services for Glenn Carter will be held at Bresee Brothers' chapel, 855 Figueroa, Thursday at 1:30 p.m.

COMINSKY. Joseph Cominsky.
Services today at 2 p.m. at 1927 Michigan avenue. Glasband & Groman Mortuary, 901 West Washington street, in charge.

COWAN. Frank V. Cowan.
Remains at the chapel of W. A. Brown, 1815 South Flower street.

DEAN. Services for Harry Ellis Dean today at 11 a.m. in the Wee Kirk o' the Heather, Forest Lawn Cemetery. Godeau & Martinoni, directors.

DE HAVEN. At 5206 Hollywood Boulevard, Mrs. Celeste De Haven, beloved mother of George W. De Haven.
Funeral services Saturday at 11 a.m. from the chapel of W. A. Brown, 1815 South Flower street.

EASTON. Julia Frances, December 1, 1930, aged 85 years, beloved mother of Mallie B. Wilkinson, Laura Gillingham, Will Easton, Erskine Easton; sister of Sallie L. Van Matre and Effie Hobson.
Funeral services at the Southwest Funeral Home, 10 a.m., December 6.

GAULT. Services for John Richard Gault will be held today at 10:30 a.m. from Ruppe Mortuary.

HACKNEY. December 2, at 3217 Hutchison street, Culver City, Eva Blanche Hackney, beloved wife of Wilbur P. Hackney.
Services Friday at 10 a.m. from the chapel of Herbert S. Noice & Son, Culver City. Interment, Valhalla Cemetery.

HAMMONTRE. Services for John H. Hammontre will be held today at 2:30 p.m. from the chapel of Graham & Isbell.

HAMPSON. Thomas K. Hampson.
Remains at the parlors of Pierce & Lowe.

JARECKI. Suddenly, December 3, Edward G. Jarecki of 1420 Rosemead Boulevard, San Gabriel, a native of Pennsylvania, beloved husband of Edwina Black Jarecki and father of Harriet Ella and Gustave Edward Jarecki; son of Mrs. Ella M. Jarecki, and brother of Raymond Jarecki.
Funeral arrangements in charge of Turner, Stevens & Berry, South Pasadena, and will be announced later.

KLEINBERGER. In this city, Isaac Kleinberger, aged 63 years.
Remains at the parlors of E. Clair Overholtzer Co., 1236 South Grand.

KRESS. The funeral services of Mrs. Barbara Kress will be held today at 2 p.m. from the chapel of W. A. Brown, 1815 South Flower street.

DEATHS

With Funeral Announcements.

LAPHAM. December 2, at 2033 Camino Real avenue, South Santa Anita, Cal., Susan C. Lapham, loving mother of Mrs. Fred C. Melin and Guy S. Lapham.
Services today at 2 p.m. from Pierce Brothers' chapel.

LIBBY. The remains of Frank Libby were forwarded last evening to Sterling, Ill., by Edwards Brothers' new Colonial Mortuary for interment.

LICSKO. The funeral services of Joseph Licsko will be held Friday at 2 p.m. from the chapel of W. A. Brown, 1815 South Flower street.

LYMAN. Services for William Henry Lyman, Sr., today at 10 a.m., from the Wee Kirk o' the Heather, Forest Lawn Cemetery. Pierce Brothers, directors.

MACON. Theodore Macon.
Notice of funeral later. W. A. Brown, funeral director.

McINTIRE. Funeral services for Howell W. McIntire will be held at Bresee Brothers' chapel, 855 Figueroa, Thursday at 3 p.m.

MEGOWN. The funeral services of Charles C. Megown will be held Friday at 2:30 p.m. from the chapel of W. A. Brown, 1815 South Flower street.

MOORE. The funeral services of Mrs. Lydia B. Moore will be held Friday at 1 p.m. from the chapel of W. A. Brown, 1815 South Flower street.

MOOSE. Mack William Moose, Jr.
Funeral services Friday at 10 a.m. from the chapel of Brown Brothers, 935 West Washington street.

NICOLAI. Mrs. Mary L. Nicolai, beloved wife of Jacob Nicolai and mother of Freda L. Michael.
Funeral services Friday at 2 p.m. from the chapel of Brown Brothers, 935 West Washington street.

ORMOND. December 1, at Phoenix, Ariz., Lucy Jameson Ormond, wife of John M. Ormond, 2121 Whitley avenue, Hollywood.
Funeral from the Boyer Mortuary, Toledo, O., December 8.

PAGLIANO. December 3, John, beloved husband of Lina Pagliano; loving father of Fred G., John D., Edward V. and Albert J. Pagliano and Mrs. Anthony Ordoqui; brother of Giuseppi Pagliano.
Recitation of the Rosary Friday, 7:30 p.m. Funeral Saturday, 8:15 a.m., from the chapel of Godeau & Martinoni, 828 West Washington street; thence to the Church of St. Francis of Assisi. Interment, Calvary Mausoleum.

PASSEN. Morris Passen.
Remains at the Glasband & Groman Mortuary, 901 West Washington street.

PEARSON. December 2, Bertha Pearson, beloved wife of Otto Pearson and loving mother of Leroy Pearson, and loving sister of Mrs. Mathilda Carlson and Mrs. Hulda Evans.
Services Friday, December 5, at 3 p.m., from Pierce Brothers' chapel.

PETERSON. Services for John Peterson will be held Saturday at 2 p.m. at the parlors of Norquist & Anderson, 840 Venice Boulevard.

REED. December 2, Frances Simpson Reed, beloved daughter of Chloe Simpson Reed.
Services Friday, December 5, at 2 p.m., from Pierce Brothers' chapel.

RENTFROW. December 2, at 1111 North Kingsley Drive, William W. Rentfrow.
Services today at 1 p.m. from Edwards Brothers' new Colonial Mortuary, 1000 Venice Boulevard.

RICHERT. December 2, Maria Jacob Richert, beloved wife of Jacob Richert; loving mother of Mrs. Margaret Puffert and Jacob Richert, Jr., of Douglas, Wash.; Mrs. Marie Grone of Spokane, Wash.; Mrs. Anna Hoffman of Wenatchee, Wash., and Mrs. Emilie Eckhoff of Los Angeles.
Services today at 2 p.m. from Trinity Lutheran Church, Eighteenth and Cherry. Interment, Inglewood Cemetery. Pierce Brothers, directors.

RUTLEDGE. Services for Mary J. Rutledge Friday, December 5, at 11 a.m., at the chapel of Reed Bros., Tapley & Geiger, 721 West Washington street. (Elgin, Ill., and Colorado Springs papers please copy.)

SCHMIDT. Remains of Alice B. Schmidt will be forwarded today by Pierce Brothers to Merced, Cal., for services and interment.

SCHWARTZ. David Schwartz.
Services today at 11:30 a.m. at the Glasband & Groman Mortuary, 901 West Washington street. Interment, Hollywood Mausoleum.

SHATTUCK. At 1103 West Forty-first Drive, Dr. George S. Shattuck, beloved father of Nelson Shattuck of this city and Dr. Frank Shattuck of Detroit, Mich.
Funeral services Saturday at 2 p.m. from the chapel of W. A. Brown, 1815 South Flower street.

SMITH. Mrs. L. C. Smith.
Remains at the chapel of W. A. Brown, 1815 South Flower street.

SMITH. The funeral services of Mrs. Martha A. Smith will be held Friday at 10 a.m. from the chapel of W. A. Brown, 1815 South Flower street.

SMITH. Mrs. P. J. Smith.
Remains at the chapel of W. A. Brown, 1815 South Flower street.

STENGER. December 2, Daniel F. Stenger.
Funeral Friday at 2 p.m. from the chapel of J. H. Riedeman, 1618 South Main street.

STOUT. December 3, at 945 East Thirty-first street, George Arthur Stout, beloved husband of Laura A. Stout.
Services Friday, December 5, at 4 p.m., from Pierce Brothers' chapel.

STRAWN. At 2127 Fair Park avenue, Eagle Rock, Marion Dunham Strawn, December 3.
Services Friday, December 5, at 2 p.m., in Peace Chapel, Kiefer & Eyerick Mortuary, 314 East Harvard street, Glendale.

TWITCHELL. December 3, Esther M. (Sis) Twitchell.
Notice of funeral later by Pierce Brothers.

UTTERBACK. Mrs. Delilah Utterback.
Remains at Norquist & Anderson.

WHEELER. Remains of Annie L. Wheeler were forwarded Wednesday by Pierce Brothers to Southbridge, Mass., for services and interment.

WHITE. Suddenly, December 1, in San Jose, Thomas J. White of 2225 West Eleventh street, beloved husband of Mary E. L. White.
Services were held December 2 at 4:30 p.m. in chapel at San Jose, Cal.

WILCOX. Services for Emma A. Wilcox today at 3 p.m. from Pierce Brothers' chapel.

FUNERAL DIRECTORS

BRESEE BROTHERS. Estab. 1892
FREE PARKING IN OUR OWN GARAGE
855 FIGUEROA PA. 3125
1750 E. 102ND ST. LA. 3787
BRESEE BROTHERS & LINCE
1815 E. MANCHESTER. LA. 1393.

$70—FUNERALS AS LOW AS $70
RUPPE MORTUARY
950 WEST WASHINGTON
WE. 3307. NOT IN THE TRUST.

E. CLAIR OVERHOLTZER CO.
The Golden Rule Undertakers
WE. 6147. 1236 South Grand.

EDWARDS BROTHERS, INC.
SERVICE, ECONOMY, RELIABILITY
1000 Venice Boulevard (16th st.) WE. 8281

PAUL D. ROBINSON
1001 West Washington. WE. 1001.

GLASBAND & GROMAN
901 WEST AWSHINGTON. WE. 1231.

GARRETT BROTHERS
921 Venice Boulevard (16th st.) WE. 2039.

SHARP & O'CONNOR
931 Venice Boulevard. WE. 4448.

FRANK D. WEBER
936 VENICE BOULEVARD. WE. 0968.

CEMETERIES

BEAUTIFUL HOLLYWOOD
Cemetery Mausoleum Crematory
The Cemetery Without a Salesman
6000 Santa Monica Blvd.
HEmpstead 3830. HOllywood 8455.

INGLEWOOD PARK CEMETERY
LARGEST IN CALIFORNIA
Mausoleum—Crematory—Columbarium
Telephone PLeasant 3144.

FOREST LAWN MEMORIAL PARK
AMONG THE HILLS
Cemetery—Mausoleum—Crematory
Glendale Avenue and San Fernando Road
TELEPHONE ALbany 1121.

MAUSOLEUMS

ANGELES ABBEY MAUSOLEUM
Close-by Los Angeles on Long Beach Blvd
Crypts priced as low as $135.
Visitors welcome. Office, 603 Central Bldg.
Telephone TUcker 9532.

CEMETERY LOTS

MUST SACRIFICE MY BEAUTIFUL CRYPTS. MAKE OFFER. VE. 7086.

GRAVES and crypts, any cemetery, cheap. Memorial Sales Co., VA. 4570.

AMBASSADOR GETS LEAVE

WASHINGTON, Dec. 3. (AP)—Prince Albert De Ligner, Belgian Ambassador to the United States, has been granted a leave of absence.

NOTICIAS MUNDIALES DE ULTIMA HORA

NOTAS TELEGRAFICAS

La Propaganda Soviet por Radio Molesta Mucho a los Ingleses

LONDRES, Diciembre 3.—El gobierno británico va a enviar formal protesta a Moscú contra un discurso perifonado anoche desde la capital soviética. Tal dijo hoy Arthur Henderson, ministro de Relaciones, a la cámara de los comunes.

"El discurso", agregó, "se considera como una instigación a los obreros británicos para que se levanten", y viola de modo flagrante el convenio antipropagandista.

El miembro conservador, Oliver Lampson, preguntó al señor Henderson qué iba a hacer en relación con tal discurso, que ha despertado gran indignación en Inglaterra. El ministro de Relaciones dijo que hacía apenas una hora que le habían dado el texto completo de la referida alocución; pero añadió, "en ese corto espacio de tiempo he llegado a la conclusión de que, si bien el discurso no es realmente una instigación a la revolución, como parecen creerlo algunos de los miembros de esta cámara, constituye sin embargo una infracción del convenio relativo a propaganda, y ya doy instrucciones al embajador de Su Majestad en Moscú para que proteste contra él ante el gobierno soviet."

El Doctor Ender Ha Formado ya Consejo de Ministros

VIENA, Diciembre 3.—El doctor Ender, que fue comisionado para constituir nuevo gabinete a raíz de la renuncia del gobierno de Vaugoin, ha anunciado hoy haber logrado formar un consejo de coalición, del que él es canciller y el doctor Johann Schober, ex-primer ministro, vicecanciller.

El bloque de Schober tiene tres puestos en dicho gabinete; todos los demás los ocupan socialistas cristianos.

Se Abogan Siete al Irse a Pique un Vapor

MERIDA (Yucatán, Méjico), Diciembre 3.—Siete personas, incluso la esposa y dos hijas del capitán, perecieron ahogadas cuando el vapor "Clara Ramos" se hundió ayer a la altura de Carmen, en el Estado de Campeche.

Obispo Escocés que Desmiente los Rumores Calumniosos para Hollywood

GLASGOW (Escocia), Diciembre 3.—Ha sido necesaria la autoridad del obispo de Aberdeen y Orkney para dar un mentís a cuantos propalan viles falsedades acerca de Hollywood, la capital del cine. "Creedme", dijo aquí hoy ante el Club Rotario, "es más respetable y tiene más gente trabajadora, que teme a Dios y vive como Dios manda, que la población de Kelvinside, suburbana de Glasgow."

Por lo que hace a los mormones de Utah, a los que también visitó, dijo el obispo lo siguiente: "Siempre estuve en la creencia de que eran algo disolutos y procuraban emular al rey Salomón, y me sorprendí de ver que tenían ya largo tiempo de ser monogamos, como nosotros."

Sigue Encarcelado por No Querer Decir Dónde Hubo el Licor

CADILLAC (Michigan), Diciembre 3.—Frank Harrand, granjero del condado de Grand Traverse, va a la mitad de su cuarta semana de cárcel porque no quiere o no puede decir a un juez de paz de dónde hubo el licor que se le encontró.

Dijo Harrand que es un caso en que se tiene que contestar "no puedo". El juez Millington se empeña, en cambio, en que el reo "no quiere", y lo tiene preso por rebeldía. Harrand fue aprehendido el 7 de Noviembre por el delito de embriaguez en un baile al que asistió con su señora.

Al juez Millington le pareció procedente interrogarlo acerca de la fuente de su licor, y Harrand respondió que no podía identificar al individuo de quien lo hubo, pues él se limitó a interceptar una botella que le pasaron a un grupo que se hallaba fuera del baile. El resultado ha sido su sentencia por rebeldía, contra la que interpuso recurso de habeas corpus el 29 de Noviembre; pero el juez de circuito Lamb, que conoció de dicho recurso, confirmó el derecho del juez de paz para dictar esa sentencia.

NOTAS LOCALES

Ladrones que Roban la Casa de un Guardia Urbano

Añadiendo la burla al daño, unos ladrones penetraron con fractura en la casa del policía urbano W. G. Schultz, y se substrajeron de allí dos pistolas, un par de esposas (prisiones, no mujeres), un reloj de bolsillo y varios pequeños dijes y artículos de joyería. Schultz rindió parte de lo ocurrido, y se nombró a sí mismo para llevar a cabo una investigación.

Otros Robos en Casas Habitadas

Después de haber limpiado de artículos de valor la casa de la señora Bernice Cecil, sita en el 947 de la calle Jefferson Este, un ladrón dejó olvidada allí la colilla prendida de su cigarrillo, y de tal olvido resultó un principio de incendio, que causó daños por valor de $200.

Anthony Rimkus dio parte de que se sacaron los cacos de su casa, ropa y efectos domésticos por valor de $1000. Habita este señor en el 1025 de la calle de Berendo Sur.

Charlas Infantiles para Chiquillos de Escuela

1. ¿A qué clase de familia pertenecía Henry Longfellow? — 2. ¿Dónde vivió el? — 3. ¿En qué se diferenciaba Henry de la mayoría de los muchachos? — 4. ¿De qué trataba la primera carta que escribió a su padre? — 5. Citad algunos de los juegos a que solían jugar Henry y sus camaradas en el verano y en el invierno. — 6. ¿Le gustaba ir a cazar o a pescar? — 7. ¿Cómo pasaba el domingo la familia Longfellow? — 8. ¿Cómo y adónde fue Henry a la escuela? — 9. Describid la sala de clase. — 10. ¿Era Henry buen o mal escolar? — 11. ¿Acerca de qué escribió Henry su primera poesía? — 12. ¿Cómo se llamó la primera poesía que le publicaron a Henry? Contad algo de esos versos y de lo que sobre ellos dijeron. — 13. ¿Qué llegó a ser Longfellow cuando fue hombre? — 14. ¿Cuáles de sus poemas habéis leído? Traed a la clase aquella de sus composiciones que más os guste.

Radio Dial

KECA—1430 K., 209.7 M. (C)
KFI—640 K., 468.5 M. (C)
KFVD—1000 K., 299.8 M.
KFWB—950 K., 315.6 M.
KGER—1360 K., 220.4 M.
KGFJ—1200 K., 249.9 M.
KHJ—900 K., 333.1 M. (C)
KMIC—1120 K., 267.7 M.
KMPC—710 K., 422.3 M.
KMTR—570 K., 526 M.
KNX—1050 K., 285.5 M.
KTM—780 K., 384.4 M.

(ALPHABETICALLY ARRANGED)
(From Programs Submitted by Stations)
(C)—Denotes chain broadcast.
Suggested features in black type.

6 to 8 a.m.

KFI—Market reports, 7:30; **Start 'O Day**, 7:45.
KHJ—Records, 7; stock reports, 7:30; **Hallelujah program**, 7:45 to 9.
KMPC—Latin-American program, 7.
KMTR—Records, dance marathon, 6:45; organ recital, 7:30.
KNX—Exercises, 6:45 to 8.
KTM—Eye Opener; **Sharples' Breakfast Club**, 7-9.

8 to 10 a.m.

KECA—Exercises, 8:30; Vermont Lumberjacks, 9 (C.) "Between Yawns" (C.) 9:15.
KFI—**Shell Happy Time**, 8; piano moods, 9:15; **Spanish lesson**, 9:30; Wall street flashes, 9:45.
KFWB—Two-piano team, 8:30; Morning Melodists, 9.
KHJ—**Lipton Cup Presentation (C.)** 9; Feminine Fancies, 9:30.
KMPC—Recordings, 9; Bob Bunny and Junior, 9:30; U.S.C. chapel, 9:50.
KMTR—Stock reports, 8; organ at 8:05; varieties, 9:15.
KNX—Prayer; recordings.
KTM—Bert's Best Bets at 9.

10 a.m. to 12 Noon

KECA—Organ (C.) 11:45.
KFI—Woman's Magazine of the Air, 10; **Standard School Broadcast (C.) at 11**; Girls Trio, 11:45.
KFWB—Organ, 10; Severi's Quintet at 10:30; organ recital, 11:30.
KHJ—Ocean Spray (C.) 10; Feminine Fancies, KPRC, 10:15; Charlie Wellman, 10:30; **American School of the Air (C.)** 11:30; records, 11:15.
KMPC—Morning musicale, 10:10; Rollicking Radioliers, 11-12.
KMTR—Orchestra, 10:30; musical interlude, 11:30; City Hall, 11:45.
KNX—Eddie Albright, 10; Good Samaritan, 11:30.

12 Noon to 2 p.m.

KECA—Hotel St. Francis Drake Orch. (C.) 12; Magic of Speech (C.) 1; The Lady Next Door (C.) 1:30.
KFI—**Wireless Band from London (C.)** 12-1; Klein Trio, 1; Pure Food Talk, 1:30.
KFWB—"Tom and Wash," at 12; records, 12:15; Joyce's Orchestra, 12:30.
KHJ—Biltmore Orch., 12; **world-wide news at 12:30**; Junior Chamber luncheon, 12:45; **Times' Forum, Edwin Schallert, "Radio Music,"** 1:30.
KMPC—Happy Chappies, 12:05; organ, 1; organ, 1:45.
KMTR—News, 12; **Prosperity Hour**, 12:15; Lumberjacks, 1:15.
KNX—Ensemble, 12; records, 12:45; Eddie Albright, reading, 1:30.
KTM—Records at 1; organ, 1:30.

2 to 4 p.m.

KECA—The Spotlight (C.) 2; ballads, 2:30; piano novelties (C.) 2:45; U. S. Dept. Agriculture, 3; German lesson, 3:15; ballads, 3:30.
KFI—Winnie Fields Moore, the Nomad Novelist, 2:30; Hill Song Duo, 2:45; Better Am. Fed., 3; Sylvia's Happy Hour, 3:15.
KFWB—Records, 2; orchestra, 2:30; records, 3:30.
KHJ—Happy Go Lucky Hour, KFRC, at 2; U.S.C. Trojan hour, 3:15; Y.M.O.A., 3:30; Automobile Club of So. Calif., 3:45.
KMPC—Records.
KMTR—Spanish program, 2:15; marathon, 3; Handymen, 3:15.
KNX—Jingle Man at 2; French lesson, 2:30; records at 3; Astro-analyst, 3:30.
KTM—Salty Saps, 2:30; dance melodies, 3:30.

4 to 6 p.m.

KECA—"Children of the World" (C.) 4:15; Phil Cook, 4:30 (C.) **Five Foot Notes**, 4:45; Sunshine Hour, 5 (C.)
KFI—**KFI News Bureau**, 4 (F.) Big Brother, 4:15; Baron Keyes at 5; Market reports, 5:45.
KFWB—Cally Holden and Orch., 4; Hollywood Trio.
KHJ—Poems, 4; **world-wide news**, 4:45; organ and singers, 5; KHJ Orchestra, 5:30.
KMPC—Kids Club at 4:15.
KMTR—Hawiian program, 4:30; news, 5:15; Organ Reveries, 4:30; news, 5:15.
KNX—Records, 4; Big Brother, 5:15; travelogue at 5.
KTM—Dance band, 4-5.

6 to 7 p.m.

KECA—Arco Birthday Party, 6; Maxwell House Melodies, 6:30 (C.)
KFI—Nick Harris; Molly and Mike, 6:30; String Trio, 6:45.
KFWB—Jackson's Entertainers, 6; Cecil and Sally, 6:45.
KHJ—Prof. Lindsey and Leigh Harline, organ, 6; Bonzo Koko and Santa Claus, 6:30.
KMTR—Banjo Boys, 6; Ethiopian Night Club, 6:30.
KNX—Marjorie Healy and ensemble, 6; organ, 6:30.

7 to 8 p.m.

KECA—String ensemble and Winnie Fields Moore, 1 hour.
KFI—Lucky Strike Orch. (C.) 7; **Standard Symphony**, 7:30 (C.) 1 hour.
KFWB—Larry and the Duke, 7; KFWB dance band, 7:15; Hollywood Trio, 7:45.
KHJ—**Lutheran Laymen's League (C.) chocolate soldiers (C.) 7:30.**
KMTR—Singing Collegians, 7:15; Fishing news, 7:45.
KNX—Frank Watanabe and Hon. Archie, 7; ensemble, 7:15; orchestra and Fred Scott, 7:30.

8 to 9 p.m.

KECA—Piano duets, 8; Otto Ploetz, 8:15; **Amos 'n Andy**, 8:30 (C.) Sperry Flour, 8:45 (C.)
KFI—Arthur Friedheim, pianist, 8:30.
KFWB—Vitaphone orch., 8; orchestra, 8:30.
KHJ—**Violet Ray music hour**, 8; Memorial Park concert, 8:30.
KMTR—The Rythmettes, 8; Musical Masquers, 8:30.
KNX—"Mr. and Mrs.," 8; "Soup to Nuts," 8:30.
KTM—Detective story, 8; song recital, 8:30.

9 to 10 p.m.

KECA—Hotel New Yorker Orch. (C.) 9.
KFI—Jose Bohr, Argentine tenor, 9; 'cellist, 9:15; the Vagabonds (C.) 9:30.
KFWB—Sports, Kleinholtz and Nixon, 9; "Star Dust," 9:30.
KHJ—**"Folgeria," at 9; Sports of the Air, 9:30, Howard Jones and Tom Lieb.**
KMTR—Kentucky Derby, 9:15; string quartet, 9:30.
KNX—**Lubovisk, violinist (F.) 9-10.**
KMPC—Organ recital, 9; Happy Chappies, 9:30.
KTM—**Ranch Hour (F.) 9**; Charmers of History, 9:30.

10 p.m. to Midnight

KECA—Harold Spaulding, tenor; news bureau, 10:30; exercises, 10:45.
KFI—Packard Concert Orch., 10; St. Francis Hotel Orchestra at 11 (C.)
KFWB—Roosevelt Hotel Orch. at 10; George Olsen's Orchestra, 10:30.
KHJ—**Times' world-wide news at 10**; Burtnett's Dance Orchestra, 10:05.
KNX—Arizona Wranglers, 10; Gus Arnheim's Orchestra, 11.
KMPC—**Hill Billies, 10-11**; Ray Howell, 11-12.
KMTR—Special records, 10:30; dance marathon, 11.
KTM—'Cellist and Saentella's Orch., 10; Cupid's corner, 10:30; classical music, 11; records, 12 to 1.

Midnight to 1 a.m.

KHJ—Leigh Harline, organ recital, 12-1.
KMPC—Records.
KNX—Mme. Zucca's Inn, 12-1.
KTM—Spincerinktum Club, 12-1.
KMTR—"8-Ball," Charley Lung, 12-1.

Three More on Fish Boat Seized; Seiner Captured

San Pedro police yesterday seized the purse seiner Johnny Boy with five and a half gallons of wine and arrested three more fishermen off the fish boat Cleveland, captured with three men and 3000 gallons of alcohol the night before.

Arrested yesterday are Darius Lozovina, 430 Eighteenth street, owner of the Cleveland; Tony Donancich, 378 Seventeenth street, and Andrew Vilicich, 348 Sixteenth street, San Pedro. The six men were delivered to Department of Justice agents and the boats to Department of Treasury officials.

Treasury Firm on Building Plan

By a "Times" Staff Correspondent

WASHINGTON, Dec. 3. (Exclusive)—Local protests over the size and type of the new Federal Building planned for Long Beach, Cal., brought a letter from the Treasury architects to Representative Evans of Glendale today, asserting that the proposed structure met all the requirements advanced and that it would be ample for the next ten years.

Representative Evans declared he will continue to insist upon a building that will be satisfactory to the citizens of Long Beach.

LIPTON TRIBUTE WILL BE ON AIR

Consolation Cup Ceremony on KHJ's Schedule

Sir Thomas to Speak, With Husing Giving Details

Edwin Schallert to Be Heard on "Times" Forum Bill

THE TIMES FORUM, KHJ: At 1:30 p.m., Edwin Schallert, drama and music critic of The Times, on "Radio Music." World-wide news, 12:30, 4:45 and 10 p.m.

BY JOHN S. DAGGETT

SIR THOMAS LIPTON

The spirit of sportsmanship will be saluted via radio when KHJ at 9 o'clock this morning brings to listeners-in the formal presentation to Sir Thomas Lipton of the consolation cup for his being "the world's best loser."

This presentation will be made by Mayor Walker at New York. The ceremony will include the speeches of presentation and acceptance. Ted Husing, Columbia's ace of announcers, will describe this epochal event.

There will be few sets in radioland that will fail to carry the voice of Sir Thomas, as they did a short while ago when the Shamrock V strove to wrest from America's Enterprise the international yachting cup.

They tell us that—

KFI at 12 noon will attempt to rebroadcast the Wireless Band from London.

For junior and senior high school students—American School of the Air—KHJ at 11:30 a.m.—the works of Franz Schubert.

An excellent symphony hour? KFI—7:30 tonight—San Francisco Symphony Orchestra—Basil Cameron directing. Varying from the gentle serenades by Mozart to Wagner's tempestuous "Flying Dutchman" overture.

Henry Eichheim—famous composer—KFI at 4 p.m. Comparison of oriental and occidental music.

The Students' Choral Club of Concordia Theological Seminary—KHJ—7 tonight. Lutheran chorales. A sacred concert.

KTM says "One of the most highly regarded press critics tells us these detective mysteries are the best ever offered on the air"—8 tonight—see if you agree.

You will note that KECA has a number of N.B.C. features on its recently increased time. No information available on them, but you may be agreeably surprised.

Seventeen-piece orchestra — light classics—Fred Scott in ballads and classics. KNX at 7:30 tonight.

Mark Twain honored—the birthday party—6 tonight over KECA—an N.B.C. feature. Music by birthday composers—Rubinstein's "Kamennoi Ostrow" opens it.

Here is a half-hour in Ireland. The land of laughter and love—to be mirrored by Raymond Paige's orchestra, Iri Hunsaker, string ensemble, male quartet and Cecil Noe. Every song about the green little isle. KHJ at 8 p.m.

Deep down in the depths of the darksome jungles toils — they're building a railroad in Folgeria. But Hunfredo, the villain, is close upon the simple heroine—KHJ at 9 tonight—snakes, villains and—Latin love and labor.

QUICK RELIEF FROM CONSTIPATION

That is the joyful cry of thousands since Dr. Edwards produced Olive Tablets, the substitute for calomel.

Dr. Edwards, a practicing physician for 20 years, and calomel's old-time enemy, discovered the formula for Olive Tablets while treating patients for chronic constipation and torpid livers.

Olive Tablets do not contain calomel, just a healing, soothing vegetable laxative, safe and pleasant.

No griping is the "keynote" of these little sugar-coated, olive-colored tablets. They help cause the bowels and liver to act normally. They never force them to unnatural action.

If you have a "dark brown mouth"—bad breadth—a dull, tired feeling—sick headache—torpid liver—constipation, you should find quick, sure and pleasant results from one or two of Dr. Edwards Olive Tablets.

Thousands take them every night to keep right. Try them. 15c, 30c, 60c. —[Advertisement.

Sure Relief in 30 Minutes from
PILES
And All Rectal Troubles Without Knife
GUARANTEED or Money Back

Now, for the first time, at the request of thousands of enthusiastic, relieved patients, a scientific ointment called P. C., which was discovered and has been used by the doctors in the Pacific Coast Proctological Clinic, Los Angeles, for 6 years in successfully treating over 11,500 rectal patients, may be purchased at any Southern California drug store. Don't suffer another hour from itching, burning, painful piles, hemorrhoids or any rectal trouble. Just apply P. C. Ointment. Instant relief guaranteed or your druggist will refund your money.

Write or phone today for your FREE copy of "The Treatment of Rectal Diseases Without Interrupting Daily Routine," mailed in plain envelope, or come in for FREE clinical examination. Dept. 34A, Pacific Coast Proctological Clinic, 1117 Loew's State Bldg., Los Angeles. Tel. VAndike 2583.

USE P. C. OINTMENT
Also for "Athlete's Foot," skin troubles, poison ivy, infections, burns.
—[Advertisement.

Personal Attention To All

At each and every fun eral service conduct through the beautiful new C lonial Mortuary, one of the Edwards brothers takes per charge of all arrangements.

Thus every family is sured full benefit of great experience gained twenty years of service in Angeles—in addition to many extra comforts provi by this newest and finest tuary.

With the aid of a larg professional staff, and cilities such as few establi ments in America posses, wards Brothers are enabled bring beauty and refineme every type of funeral servic

Complete services, of the most beautiful kind, for as little as $7

EDWARDS BROTHERS
New Colonial Mortua
1000 VENICE BLVD.
WESTMORE 8281

Four 20-Hour Flye to New York each day . .

FOUR 20-hour flyers trave smooth, shorter route Pennsylvania from Chicago York. Three other trains trip in less than twenty-one This unusually flexible sch will fit your business and plans to perfection.

Twelve trains run daily York, ten to Washington and more.

Four 20-hour trains to New

THE NEW YORKER
Lv. Chicago................
Ar. New York................

MANHATTAN LIMITED
Lv. Chicago................
Ar. New York................

BROADWAY LIMITED
Lv. Chicago................
Ar. New York................

THE GOLDEN ARROW
Lv. Chicago................
Ar. New York................

PENNSYLVAN RAILROAD
Frederick Webb, District Pa Agent, Room 318 Van Nuys Los Angeles, Calif. Tel. TRinity

Deaf Hear Aga Through New A

Earpiece No Bigger Than Dim Enthusiastic Following—Ten-D Free Trial Offer

After twenty-five years devoted to the manufacture of scientific aids, the Dictograph Products Co. Dept. 752M, 681 Market Street, cisco, Cal., has just perfected a new Acousticon that represents the advance yet made in the re- hearing for the deaf. This ticon is featured by a tiny bigger than a dime. Through sounds are clearly and distinctly mitted to subnormal ears with benefit to hearing and health makers offer an absolutely free 10 days to any person who may ested, and a letter will bring remarkable aids to your home thorough and convincing test. send you as well details of their Christmas offer, which represents of $10 in the cost of your ing. This offer expires Decem So clip this advertisement and them with your name and address A free demonstration may be had Los Angeles Office of the Dicto ducts Co., 5th Floor, 510 S. Also at the Marshuts Optical Co. Sixth St.—[Advertisement.

Accurate

Northern California has outstandingly accurate of Financial and Busine penings. A daily you.

Subscribe through Louis Paramount Buildin Los Angeles

San Francisco Chronicle

INGLEWOOD PA CEMETERY
Largest in Southern C
Each Thursday KHJ—8:3
For information call Fiber

Personal Attention To All

At each and every funeral service conducted through the beautiful new Colonial Mortuary, one of the four Edwards brothers takes personal charge of all arrangements.

Thus every family is assured full benefit of the great experience gained during twenty years of service in Los Angeles—in addition to the many extra comforts provided by this newest and finest mortuary.

With the aid of a large professional staff, and facilities such as few establishments in America possess, Edwards Brothers are enabled to bring beauty and refinement to every type of funeral service.

Complete services, of the most beautiful kind, for as little as $70.

EDWARDS BROTHERS
New Colonial Mortuary
1000 VENICE BLVD.
WESTMORE 8281

Four 20-Hour Flyers to New York each day . .

FOUR 20-hour flyers travel the smooth, shorter route of the Pennsylvania from Chicago to New York. Three other trains make the trip in less than twenty-one hours.

This unusually flexible schedule will fit your business and social plans to perfection.

Twelve trains run daily to New York, ten to Washington and Baltimore.

Four 20-hour trains to New York

THE NEW YORKER	
Lv. Chicago	10.00 A.M.
Ar. New York	7.00 A.M.
MANHATTAN LIMITED	
Lv. Chicago	11.00 A.M.
Ar. New York	8.00 A.M.
BROADWAY LIMITED	
Lv. Chicago	12.00 Noon
Ar. New York	9.00 A.M.
THE GOLDEN ARROW	
Lv. Chicago	2.00 P.M.
Ar. New York	11.00 A.M.

PENNSYLVANIA RAILROAD
Frederick Webb, District Passenger Agent, Room 318 Van Nuys Bldg., Los Angeles, Calif. Tel. TRinity [illegible]

Deaf Hear Again Through New Aid

Earpiece No Bigger Than Dime Wins Enthusiastic Following—Ten-Day Free Trial Offer

After twenty-five years devoted exclusively to the manufacture of scientific hearing aids, the Dictograph Products Co., Dept. 752M, 601 Market Street, San Francisco, Cal., has just perfected a new model Acousticon that represents the greatest advance yet made in the re-creation of hearing for the deaf. This latest Acousticon is featured by a tiny earpiece no bigger than a dime. Through this device sounds are clearly and distinctly transmitted to subnormal ears with wonderful benefit to hearing and health alike. The makers offer an absolutely free trial for 10 days to any person who may be interested, and a letter will bring one of these remarkable aids to your home for a thorough and convincing test. They will send you as well details of their special Christmas offer, which represents a saving of $10 in the cost of your renewed hearing. This offer expires December [illegible]. So clip this advertisement and send it to them with your name and address today. A free demonstration may be had at the Los Angeles Office of the Dictograph Products Co., 5th Floor, 510 S. Spring St. Also at the Marshutz Optical Co., 518 W. Sixth St.—[Advertisement.

Accurate

Northern California has one outstandingly accurate reporter of Financial and Business happenings. A daily resume for you.

Subscribe through Louis Rosa, Paramount Building, Los Angeles

San Francisco Chronicle

INGLEWOOD PARK CEMETERY
Largest in Southern California
Each Thursday KHJ—8:30 p.m.
For information call FAber [illegible]

Los Angeles Times

In Two Parts — 40 Pages
PART II — LOCAL SHEET — 20 PAGES

Vol. L. THURSDAY MORNING, DECEMBER 4, 1930. C

CITY NEWS—EDITORIAL—SOCIETY—THE DRAMA

The Weather

FORECAST FOR LOS ANGELES AND SOUTHERN CALIFORNIA: Fair and mild today and tomorrow. Maximum and minimum temperatures for yesterday: [illegible]

HUGE BUILDING OUTLAY SLATED

Southland Federal Program Will Run Into Millions

Los Angeles Site Selections Hinge on Union Station

Treasury District Engineer Gives Data on Projects

Southern California is due for an extensive building program by the Federal government, part of the work to start early next year. This was indicated yesterday by William Arthur Newman, district engineer for the Treasury Department, on the Pacific Coast.

The total expenditures, running over a period of years, probably will aggregate $15,000,000, it was indicated by Mr. Newman, who made a short stop in Los Angeles on his way to El Centro, to negotiate regarding the purchase of site for a proposed $300,000 postoffice building in that city.

The funds for the proposed new Federal Building for Los Angeles, to cost about $10,000,000, are expected to be appropriated by the Congress now in session, or at least a portion of the amount.

SELECTION OF SITE

The selection of sites for the proposed Federal and postoffice building is largely dependent upon final decision on the Plaza union terminal station, Mr. Newman said. It was pointed out that the Government plans to erect the Postoffice Building at the union railway terminal, and is unable to act on the site question until the terminal matter is settled. This also refers, in a measure, to the location of the proposed new Federal Building, to be designed to house all Federal activities except the postoffice.

CONSTRUCTION PLANS

It is expected that the Government will begin construction early in 1931 of postoffices for Long Beach, to cost $1,000,000; Pomona, $[illegible]; San Bernardino, $250,000, and Santa Ana, $250,000. Funds for these buildings already have been appropriated. This also applies to Las Vegas, Nev., where a $250,000 postoffice structure is to be built in 1931.

It is expected that Congress also will appropriate money for postoffice buildings at Glendale to cost $[illegible]; Burbank, $250,000; Sawtelle, $250,000, and an extension at Pasadena to cost $250,000.

Settlement of the location of the site for the union railway terminal will greatly expedite construction of the proposed Federal and postoffice buildings, Mr. Newman stated.

CURRICULA OF COLLEGE CRITICISED

University Training Held Often Inadequate by Head of Junior Institution

While voicing his faith in the value of education, Dr. William H. Snyder, director of the Los Angeles Junior College, in an address at the City Club yesterday declared that thousands of young persons who complete four-year terms at universities leave those institutions with inadequate mental equipment for the battles of life, and often with a tendency to idleness, "which is worse than anything excepting immorality."

"When a young man leaves the classroom for the business and industrial world life does not inquire as to the number and kind of degrees he has, but bluntly asks 'How is your health and character and what can you do?'" said Dr. Snyder.

The junior college, established [illegible] months ago, now has an enrollment of nearly 2400 students whose enthusiasm and progress justify the operation of the institution, according to Dr. Snyder.

FALLING DOWN STEPS MAY CAUSE DEATH

Falling down half a dozen steps leading up to the front porch of his home at 849 Sunset Boulevard, [illegible] B. Marshall, 47 years of age, suffered a basal skull fracture, which may cause death. He was given emergency treatment at the Georgia-street Receiving Hospital and then transferred to the Hollywood Hospital.

POOR PA

BY CLAUDE CALLAN

"Ma don't believe in [illegible] workin' for wages. [illegible] says it's not fair for [illegible] of 'em to get money [illegible] easy while others must [illegible] husbands like me for

(Copyright, 1930, Publishers Syndicate)

Miss America Merely Bored by Proposals

Miss Margaret Ekdahl

Christmas suggestion: For Miss America, a nice, roomy waste basket.

Not that she doesn't appreciate the honor of receiving marriage proposals, she hastened to say yesterday at the Alexandria; but tenders of marriage from all and sundry via mail and telegraph somehow fail to awaken a romantic response.

As a matter of fact, Miss America, who in reality is Miss Margaret Ekdahl of Tampa, Fla., said the numerous proposals which she received after she was chosen as the country's most beautiful girl at Miami on March 13, last, impressed her as jokes!

"I believe," said the visitor, "that one must become intimately acquainted with a man before becoming engaged. Love at first sight or love at sight of a photograph—not for me!"

Miss Ekdahl is making a tour of the country in company with Mrs. Marilyn Wallace of New York City. They will remain in Los Angeles the rest of the week and then continue to San Francisco.

PARK-LAND PLEA UNDER ADVISEMENT

Proponents and Opponents Heard by Commission in La Tuna Canyon Row

A request by Russell Johnson and others for approval of the La Tuna Canyon park site of sixty acres for Orange Cove by creation of an assessment district under the act of 1927 was taken under advisement by the Park Commission yesterday after a special hearing attended by seventy-five interested persons in the Board of Public Works chamber.

O. E. Slinack, owner of thirty acres; Lee Chandler, John C. Hayes, J. D. McDonald and other property owners entered a vigorous protest against the project on the ground that the district already is sufficiently well served with parks in proportion to the population.

The majority of those present at the hearing appeared to be against the plan, for which Johnson, asserted to be an owner of most of the park site, presented a petition containing thirty-three names in behalf of the project.

A chart of the tentative improvement district in which it is proposed to vote on a bond issue of $140,000, of which $106,000 would be for the purchase of land, showed an irregular outline, by which residents opposed to the park purchase would not be included in the assessment district as voters, but that part of their land would be assessed should other voters put over the two-thirds majority it would require to carry the bonds.

FRAUD CHARGED TO FINANCIER

More Than 100 Investors Reported Mulcted

Case Likened to Notorious Ponzi's Operations

Investigators Say Losses May Exceed $300,000

A series of asserted forgeries of deeds, mortgages and notes totaling more than $100,000 and involving the property of nearly 100 residents of Huntington Park was revealed late yesterday afternoon with the arrest of Thomas Casey, 75-year-old president of the Casey Investment Company of Huntington Park.

Investigators of the District Attorney's office after a brief investigation last night said the total may run in excess of $300,000 and compared the operations of the elderly realty broker with that of Charles Ponzi, Boston quick-money wizard.

HELD ON WARRANT

Casey was arrested yesterday afternoon on a warrant charging grand theft after two of his asserted victims had complained that mortgages purchased from him had been repudiated as fraudulent. The two mortgage purchasers named by investigators of the District Attorney are W. M. Swan, 2731 Flower street, Walnut Park, and Mrs. Virginia A. Stevenson of Huntington Park.

An investigation was launched late last night into a long list of reputed fraudulent mortgages and notes and the scope of the inquiry will include today, investigators said, a search of property titles which have been clouded by the manipulations of the investment broker. One woman client, unnamed by investigators, is said to have purchased more than $100,000 worth of mortgages from Casey.

TITLE INSURED

Actual loss to investors, Blaney Mathews, District Attorney's investigator, said last night may be small, as a considerable portion of the securities were covered by title insurance issued by reputable title companies.

The methods of operations adopted by Casey in his financial operations and a story reaching back twenty-seven years to a small Missouri town to furnish the motive were related last night by William H. Allen, Jr., president of the Title Insurance and Trust Company.

"We have known for some time that although Mr. Casey was known in Huntington Park as a highly respected citizen," Mr. Allen said, "that his record was far from satisfactory. Our information was that he had been in trouble following collapse of a bank at Clinton, Mo.

FORMED COMPANY

"Then it seems that Mr. Casey went to Texas and from there came to California in 1910, first as manager of a ranch and then he established the Casey Investment Company in Huntington Park in 1914. He gained the respect of the citizens of the community and for years was apparently living a perfectly normal life.

"Then, according to our information, creditors of his former bank appeared and threatened to expose him unless he paid them. Casey paid and continued to pay from his legitimate profits until three years ago when it is apparent now that he began issuing fraudulent mortgages and notes."

HOPELESSLY INVOLVED

Mr. Allen continued his recital by saying that in order to meet heavy interest demands, he started giving bonuses in the form of deeds and cash in return for loans.

"He apparently pyramided his loans and when the crash came found himself hopelessly involved.

"I believe the loss to our company will be negligible. The facts seem to be that there is considerable duplication and on that score, of course, we are only liable once."

A. R. Kilgore, executive vice-president of the Title Guarantee and Trust Company, last night declined to comment on the matter.

INVESTIGATOR'S REPORT

A partial list of Casey's asserted victims whose claims are under investigation by officials follows:

W. F. Donovan, 122 East First street, Long Beach, $8300.
Walnut Park National Bank, $4300.
South Gate National Bank, $7000.
W. M. Swan, 3731 Flower street, Walnut Park, $12,000.
C. E. Archer, Norwalk, $17,000.
G. S. Scherer, $5590.
Unnamed woman, $100,000.

(Continued on Page 2, Column 3)

ROSE QUEEN'S HANDMAIDENS CHOSEN

Leaders at Junior College Receive Tournament Honor

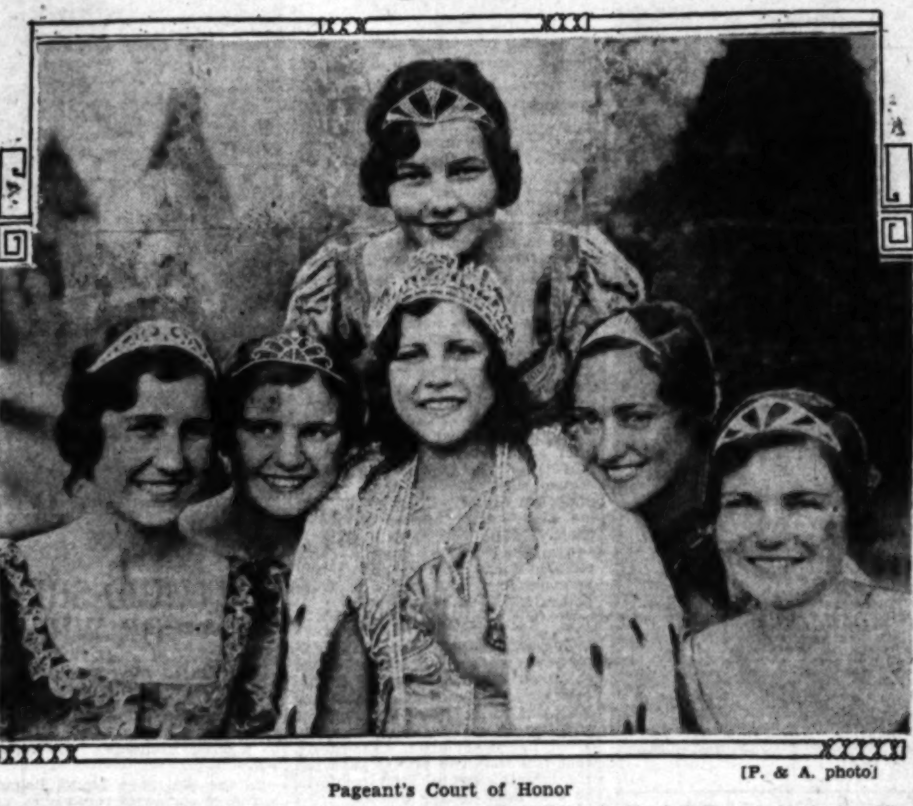

[P. & A. photo]

Pageant's Court of Honor

Left to right—Fannie Arnold, Myrna Wilson, Mary Lou Waddell, Myrta Olmsted, Florence Dunkerley, Alice Ashley in rear.

By a "Times" Staff Correspondent

PASADENA, Dec. 3.—A bouquet consisting of six Pasadena Junior College girls was picked today to decorate the court of Miss Mary Lou Waddell, Queen of the 1931 Tournament of Roses.

Beauty, according to history, is the time-honored basis for selecting a Queen's handmaidens, but those who will surround "Queen Mary Lou" were honored because of their personality and leadership in college affairs as well as for pulchritude.

The six ladies-in-waiting are: Fannie Arnold, president of the Associated Women Students; Alice Ashley, Mabel Carberry, Myrna Wilson, all officers of the Associated Women Students; Florence Dunkerley, junior class president, and Myrta Olmstead, sophomore class president.

Miss Dunkerley is the daughter of William Dunkerley, secretary of the Pasadena Chamber of Commerce.

The Queen and her court will occupy the official float of the Tournament of Roses Association which will appear near the head of the New Year's Day parade.

DIPHTHERIA PUTS DRURY IN HOSPITAL

Ex-Gridiron Star Recently Recovered From Attack of Infantile Paralysis

Scarcely a month after his recovery from an attack of infantile paralysis Morley Drury, former all-American quarterback of the University of Southern California, has been stricken again with a serious illness and he was taken to the General Hospital last evening after his illness had been diagnosed as diphtheria.

The former football star was confined to the General Hospital for a month by the paralysis attack and since his recovery has been living at the home of Louis Lighton, film supervisor.

Mr. Lighton said Drury's health had been improving rapidly and he had gone back to work at E. F. Hutton & Co. On Monday night, however, he complained that he was not feeling well.

Dr. Theodore Goldman of the staff of the General Hospital was called. He diagnosed the case as diphtheria.

When he examined Drury again yesterday he found his temperature had increased and made arrangements to have him taken to the hospital. While Drury's illness is serious, Dr. Goldman said last night his condition is not dangerous.

Huntington Art Gallery Draws 7500 in Month

More than 7500 visitors were received at the Henry E. Huntington Library and Art Gallery, San Marino, during November, it was announced yesterday at the exhibition's office.

Officials pointed out that the average number of visitors during November and December is lower than during the winter and summer seasons, thus making December a particularly desirable time for visits of residents of Southern California. Cards of admission for Tuesdays, Wednesdays, Thursdays and Fridays in December are immediately available on application.

Cards will be sent at once to those stating the number of cards required and the day or week which will be satisfactory. An addressed, stamped envelope should be inclosed with each request.

BIDS CALLED FOR SIGNALS ON WILSHIRE

Installation of System Planned to Cover Twenty Street Intersections

Bids on the flexible progressive traffic signal system for Wilshire Boulevard will be opened at 11 a.m., the 16th inst., it was announced yesterday by the assistant city purchasing agent, who is acting under authority of the Council.

The bids will be referred to the Council for decision. The Council must find a means of financing the project.

The specifications show that the system will cover twenty street intersections between Westlake Park and Beverly Hills city limits. The signal units will have no semaphores, but three types of lights, red, amber and green. A muffled bell is to sound with the amber light. The control unit will be at the far right-hand corner of the intersection. The lights must be visible 500 feet.

RABBI ISAACSON TO TALK

"Judaism's Attitude Toward Faith Healing" will be discussed by Rabbi Isadore Isaacson tomorrow evening at Temple Israel, Hollywood. The musical program will include solos by Miss Genevieve Schrader.

ROBINSON SITE DEAL REVEALED

Grand Avenue Frontage Purchased for $137,500 by Subsidiary Company

Purchase by the Robinson Fireproof Building Company, a subsidiary corporation of the J. W. Robinson Company, of forty-five and a half feet of ground on the Grand-avenue side of the site occupied by the Robinson department store, for a consideration of $137,500, or at the rate of about $3028 a front foot, was announced yesterday. The land was bought for cash from the estate of Daniel F. Lehigh and is located 110 feet south of Seventh street. Its acquisition gives the Robinson Company the ownership of approximately two-thirds of the site on which the store stands, the remaining third being held under a ninety-nine-year lease.

The Robinson Company recently announced the purchase of a site at Eighth and Francisco streets, west of Figueroa street, for a warehouse and storage building for which plans are being prepared.

Wilmington Has Gain of 579 in Census Revision

Wilmington has a population of 15,486, an increase of 579 over the preliminary figures for the 1930 census, according to advices from the assistant director of the census just received by the Wilmington Chamber of Commerce. The increase was established as a result of the chamber's efforts to obtain names of residents unregistered by the official enumerators.

Volunteer workers for the chamber listed the additional names during the five days allowed by the census supervisors.

POLICE HOSTS TO CHAMBER

Directors of the Los Angeles Chamber of Commerce will meet tomorrow at the police pistol range in Elysian Park as guests of Chief of Police Steckel. A barbecue lunch will be served, followed by exhibition pistol shooting by members of the department's pistol team which received successful honors in the national and international competitions this year.

RADIOLOGISTS SEE MYSTERY

Strange Ray-Making Machine Shown by Millikan

Wide Possibilities Declared to Be Yet Unfathomed

New Theory of Cancer Cause Given by Pasadenan

An electrical apparatus whose powerful rays, never before produced by man, appear to be much like those of mysterious properties emitted by radium was demonstrated at California Institute of Technology last night before an astonished group of ray experts from various parts of the world. They are assembled here in sixteenth annual convention of the Radiological Society.

The radiologists' interest in the Caltech device lies in the possibility that it may make more or less readily available in ample quantities and at reasonable costs rays that will do as much or more than those now available only in comparatively small quantities from the few precious ounces of isolated radium in the world. The radiologists are interested also because the giant ray machine may yield X-rays of a potentiality in many ways more promisingly superior than those now in use. Both radium and X-rays are used by radiologists for the alleviation, remedying and cure of diseases, especially cancer which, they point out, has shown a marked inclination to yield to radium and X-rays in its early stages. They are not concerned with the scientific or commercial uses of the new device in which field its possibilities also loom as very great.

MILLIKAN EXPLAINS

Dr. Robert A. Millikan of the institute told the scientists that the study which resulted in this device "has been one of the major activities of our laboratory and Dr. C. C. Lauritson has been one of the most productive workers in that field." The field has to do with high-potential; high-power experimentation and Dr. Millikan said Caltech's facilities along this line provided one of the chief reasons for his leaving Chicago University and coming here. Since he came, much intensive work has been done along that line and in 1928, he said, Dr. Lauritson developed the present machine.

"Three types of investigations are opened by Dr. Lauritson's accomplishment," Dr. Millikan said, "first, scientific studies of the properties of these very powerful and penetrating rays themselves; second, physical studies of the transparencies of metals or other opaque substances with largely increased possibilities for the detection and observation of masses within them and third, biological studies of the effects of these rays on living organism. Dr. Lauritson proposes to work out all these possibilities but no conclusions will be drawn before we have enough data.

IN BIOLOGICAL FIELD

"In the biological field (the one of interest to the radiologists) we ourselves have practically no knowledge at all as yet about the effects of these rays and we probably shall not have for several years."

The society conferred upon Dr. Millikan a medal for outstanding work as a physicist. At the same time it conferred a similar medal on Dr. Henry Schmitz of Chicago for his work in radiotherapy. He is director of the Institute for Cancer Research, Chicago. Presentation was made by Dr. Robert J. May of Cleveland, international president of the society. Twenty-two men have received the medals from this sixteen-year-old society of world renown.

During the evening Dr. Jesse William Du Mond of the Caltech faculty explained and demonstrated the new fluroscopic stereoscope by which the moving organs may be seen with the addition of the dimension of depth.

As to the giant X-ray tube in relation to the treatment of cancer, Dr. F. C. Wood of New York, noted for his research on the disease, expressed belief that with further perfection as to mechanism the tube "holds out strong hope for the treatment of thousands of persons at less expense" than with radium. He felt also that the treatments with the tube may be reduced from hours to minutes.

NEW CANCER THEORY

A discovery, somewhat more recent than the Caltech device, was revealed to the society yesterday by

(Continued on Page 8, Column 1)

FINAL CHEST RALLY HELD

Fight to Obtain $575,578 Needed to Fill Quota Will Continue, Kerr Announces

Although the last of the public report luncheons of Community Chest workers was held yesterday at the Biltmore, this does not mean a cessation of effort to bring the campaign figures up to the mark of $3,200,000, set as the minimum amount to take care of the abnormally heavy needs of the 124 agencies of the Chest for 1930-31, according to Campaign Chairman J. A. H. Kerr. The work in all divisions will go right on until the goal has been reached, he said.

The total for the campaign yesterday had reached $2,624,422, or 82 per cent of the goal, leaving $575,578 yet to be pledged. For the various divisions the Ballard section of the $1,000,000 committee reported 63 per cent; the Chandler division, 99.43 per cent, and the entire central division, 87 per cent. The residential district has obtained 88 per cent of its quota; the business division, 88 per cent; the industrial district, 68 per cent; the public schools, 109 per cent, and the parochial schools, 101 per cent.

At precisely the same stage in the campaign last year the percentage stood at yesterday's figure of 82 per cent, Mr. Kerr said, with the difference, however, that the pledges obtained to date this year have come from 42,000 fewer subscribers than there were last season. The majority of these previous subscribers who have not made contributions this year, he said, are in the industrial districts where the pinch of depression has been most keenly felt.

In view of this situation and of the fact that as the winter progresses, actual want, hunger, cold and privation will become increasingly manifest, the chairman again stressed the urgent necessity for the members of the community who are able to contribute to the Chest who have not already done so to accept their share of the responsibility toward pledging the remaining $575,578 necessary for the full quota.

Mr. Kerr commended the army of 15,000 volunteer campaigners who have worked and still are working so faithfully to bring the drive to

(Continued on Page 2, Column 5)

DID ACTRESS GIVE SLAP OR MERELY WHISK HIM?

BY ALMA WHITAKER

The question is, did the lovely but annoyed lady slap him or did she just whisk him playfully with a rose?

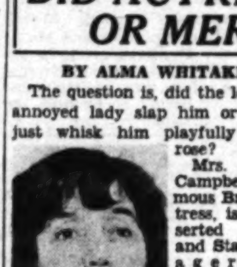

MRS. PAT CAMPBELL

Mrs. Patrick Campbell, famous British actress, is the asserted slapper and Stage Manager Russell Parker of San Francisco the asserted slappee.

There is also a hideous suggestion that Lionel Belmore had all his lines slapped out of him at the rehearsal of "Ghosts," during the San Francisco run, now playing at the Vine-street Theater here.

The story is enhanced by a hint that James C. Ryan, called by airplane from New York to step into Belmore's role after Belmore had read, instead of recited, his lines for the first three performances, answered back when rehearsed by Mrs. Pat Campbell. Anyway that's the story that comes out of San Francisco.

Lionel complains of having been terrified into forgetfulness by the heroine of "Ghosts." Said heroine smiles wearily.

"Why, of course, I didn't do any such thing," she said. "Mr. Belmore read the lines wonderfully and I thought he was excellent . . . until I asked him to go through the final rehearsals without the book. Then he couldn't remember a thing but I kept on encouraging him. But it wasn't any good, and in despair I let him read the lines at the performances. Naturally this bored the audience.

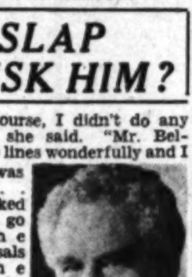

LIONEL BELMORE

"Of course, I was disappointed, but it's absurd to say I slapped and frightened him. All I did was to give him a playful little whisk with a rose, which had been given me at a curtail call."

As to slapping the stage manager, "How very ridiculous!" she comments.

In the matter of James Ryan, who hopped into Belmore's role in this crisis, it is said that when he was rehearsing some lines Mrs. Campbell corrected him about being seated on a lounge. Ryan is re-

(Continued on Page 2, Column 5)

GIANT X-RAY TO BE TESTED

Cancer Expert Arrives to Experiment With 700,000 Volt Tube Developed by Millikan

By a "Times" Staff Correspondent

PASADENA, Dec. 3.—The first extensive tests of the California Institute of Technology's new 700,000-volt X-ray tube in the treatment of cancer and other diseases will be made this winter by Dr. Charles Packard of the Institute of Cancer Research, Columbia University, it was revealed today. Dr. Packard arrived today and is staying at the Athenaeum.

The giant X-ray tube, developed by Dr. Robert A. Millikan and Dr. Charles C. Lauritsen, has generated rays of an intensity equal or superior to those obtained with the use of $10,000,000 worth of radium.

Six months ago the Radiological Institute broadcast an appeal for development of an X-ray tube which would produce rays with 400,000 volts in the belief that such a tube would result in an enormous improvement in X-ray heading. The development of the tube at the California Institute appears to have more than answered this appeal, in view of the fact that it has been used with 700,000 volts.

The California Institute authorities do not assert that they have discovered a new cure for cancer, but they hold out hopes that with intensive laboratory research with diseased rodents and insects, the tube eventually may be used safely on human beings after its effect on animal life has been determined.

Dr. Packard has been conducting experiments during the last five years with 200,000-volt X-rays. He is a biologist, not a physician, so his results must be checked with medical authorities.

His first research with the 700,000-volt tube will be to determine the effect of the powerful rays upon fruit fly eggs. After the eggs have been exposed to the influence of the rays, they will be examined under a microscope.

The percentage of eggs killed will be indicative of the possible effect of a ray of similar strength upon animal and human tissue.

Although the California Institute's giant X-ray tube holds out great promise for humanity, it is anticipated that a long period of experimentation must precede its use in the treatment of human beings.

The Lancer

by Harry Carr

TEACHERS in convention in Cleveland demand that more "kick" be put into school literature. Little Rollo from now on will be expected to bite somebody.

TAME TEA

The teachers are right at that. When I was in school I was bored to death seven-eighths of the time—and generally wasn't much excited about the other eighth. Even in these hard times my stomach would have to feel like an empty cistern before anybody could get me to read the orations I had to drool through in English classes.

Imagine reading a long speech by Charles Burke—or was his name Fox?—in the English Parliament. I don't know who Charley was, but he seemed to have a lot of dull talk on hand.

SOUTHERN LANGUOR

You can't keep that Alabama team out of the Pasadena Rose Bowl games. The modern southern boy has all the slow, lazy languor of a fighting wildcat locked up in a barrel with a pit bulldog.

SHORTWEIGHTING PUBLIC

Fidel La Barba's tame fight in New York brings the ring game one step nearer the end.

THE JOYS OF DEMOCRACY

We in Los Angeles should listen well to the interview with the Chicago attorney, Barrett O'Hara, now in Phoenix.

He says truthfully that nothing could prevent fifty armed gangsters seizing any bank in Chicago. And they could go on just as easily and seize the city government.

The system under which American cities are governed is a miserable failure. The Anglo-Saxon race fought for centuries for democracy—and a great git they got.

We made the world safe for democracy, but we didn't make democracy safe for the world.

COME-ON YARNS

I would be more impressed by the story of the Englishwoman who won $300,000 at a Mediterranean gambling resort if I hadn't just finished about the press bureau employed to manufacture these pipe dreams.

PRETTY THIN

It is a mystery why some of these plays could last so long—for instance, "Mister Antonio." There is nothing to it but a little incident—an anecdote; yet it has lived for years—probably because there are enough Otis Skinners and Leo Carrillos to give it charm.

LAND HUNGRY

Oklahoma is enjoying another "sooner" land rush—grabbing an abandoned railroad right of way.

And after they get it what are they going to do with it? The frenzied zeal with which "settlers" rush in to grab land is only equaled by the frenzy and zeal with which they rush out again. Southern California is dotted with the abandoned cabins of "homesteaders."

Many unsuccessful homesteaders are people who have failed in businesses much easier than farming. If they were smart enough to struggle with the farm problems ahead of them they wouldn't need free land.

IMPROVEMENT ORDERED

The City Council yesterday adopted the final ordinance for the improvement of the Moorpark street and Tyrone avenue district, and the resolution of intention for setback lines in Wilcox avenue between Santa Monica Boulevard and Melrose avenue.

AUNT HET

BY ROBERT QUILLEN

"What with vacuum cleaners an' skirts that don't drag, folks has about got rid o' dirt ever'where except in their minds."

(Copyright, 1930, Publishers Syndicate)

CLIMAX NEAR IN JURY'S QUIZ

Showdown Expected Today on City Affairs

One Faction Ready to Push Investigation Anew

Colored Politician May Be Questioned Again

A climax in the grand jury's investigation of municipal conditions, started some weeks ago, may come today, it was learned from authentic sources last night.

While Frederic I. Morris, foreman of the jury, in a statement issued Tuesday evening intimated that the inquiry had about "blown up," it was learned that a faction within the jury itself does not agree with the foreman's views and may demand further action.

SECRET MEETING HELD

The faction opposed to Foreman Morris, it was further learned, held a secret meeting yesterday and decided upon a plan of action that they believed will produce results at today's meeting of the grand jury.

As these matters developed, it was also rumored that George Brown, colored politician, recently indicted jointly with two Negro police officers for conspiracy to violate the liquor laws, may put in another appearance at the grand jury room today.

QUESTIONED BEFORE

Brown spent hours on the jury's witness stand just before the indictment was returned against him, and last week-end put in another session with members of the grand jury and the District Attorney's office. Up to date, however, what revelations he saw fit to make have resulted in nothing startling.

Brown and his two codefendants, Bennie Kelso and Reuben Scott, are scheduled to appear for plea today in Superior Judge Wood's court. Originally, they were supposed to have entered their pleas some days ago, but it was learned yesterday the matter was postponed until today at the request of certain grand jurymen, who evidently believed that Brown would "talk" if his prosecution on the liquor charge was deferred.

PORTER GETS SUPPORT IN W.C.T.U. RESOLUTION

Declaring that the organization stands for Mayor Porter and "opposed to the efforts of designing and unprincipled persons to discredit and harass him," passage of a resolution by the City Federation of the W.C.T.U. at the regular meeting the 28th inst., was announced yesterday. The resolution, which was signed by Mrs. Hattie M. Doughty, president, and Mrs. Louise M. Williams, corresponding secretary, set out that "we believe John C. Porter to be absolutely honest, courageous and God-fearing."

CANADIANS TO BE GUESTS

The Canadian Tourists' Society will be guest at a complimentary reception and concert to be given by the tourists' association in the Alexandria Saturday evening. Coming festivities include the opening function, a reunion the 14th inst., and a Christmas festival the 20th inst. The midwinter annual four-day convention festivities are set for the first week in February.

ZINKE'S
PRICES WHEN LEAVING SHOES 24 HOURS
LADIES HEEL LIFTS 25¢
RUBBER HEELS 35¢
HALF SOLES LADIES 60¢ MENS 65¢
9 STORES
710 SO. HILL ST
641 SO. OLIVE ST
406 SO. BROADWAY
48 MERCANTILE ARCADE
156 E. COLORADO...... PASADENA
125 NORTH BRAND BLVD. GLENDALE
6317 PACIFIC AVE. HUNTINGTON PARK
6670 HOLLYWOOD BLVD.. HOLLYWOOD
6322 HOLLYWOOD BLVD.. HOLLYWOOD

OCTOGENARIAN AIR MINDED

Woman 88 Years of Age to Fly East

Mrs. Olive Deal

Ever since the world became air minded, Mrs. Olive Deal, who will be 88 years of age next month, has cherished an ambition to fly and feel for herself the thrill that others talked about for days on end. But folks always told her she was too old for that sort of thing; and, besides, there was never any particular place to go. So she just sat back in her little home at 445 East Forty-eighth street and tried to content herself with watching the planes as they purred overhead.

However, today she will achieve her ambition. While the gray dawn is breaking, she will climb into the cabin of a Western Air Express plane at 5 o'clock this morning and start for Kansas City, where she plans to spend the rest of her days with her daughter, Mrs. Effie Conover. And it was her decision to live with Mrs. Conover that made the plane trip possible. At last, in other words, she had found a sound excuse to go up.

Mrs. Deal came here from Chicago twenty-seven years ago and has lived in the Forty-eighth-street house since her arrival. Her husband died in 1923; but there were three kinfolk there this morning to bid her Godspeed—a niece, Miss Olive Deal, and a grandson and his wife, Dr. and Mrs. Ben Page, who motored down from San Mateo for the epochal departure.

STETSON SHOE QUALITY NOW COSTS YOU LESS MONEY!

STETSON'S hearty accord with the prevailing impulse to Buy Now and Promote Prosperity is expressed by a price-regrouping and revision downward on many of the smartest STETSON SHOE styles for Men and Women. Models have changed their price tags . . . but not their quality. Same captivating smartness . . . imported leathers . . . snake skins from India . . . the custom cut and the custom look and the craftsmanship that glorifies a STETSON.

A multi-millionaire walked three blocks to save five cents on a tack hammer . . . you have only to enter the Stetson Shoe Shop to know where true shoe thrift lies.

Yes, the new Paris Interpretations and "Stetson Walks the First Ten Miles" group are included!

THE STETSON SHOE

STETSON SHOES
FOR MEN AND WOMEN

THE STETSON SHOE SHOP
of Los Angeles
410 West 6th Street

OPPOSITE PERSHING SQUARE

WEIMER JURORS FAIL OF VERDICT

Seven Hours of Deliberation Bring No Decision

Judge Sends Panel to Hotel to Resume Today

Defendant Collapses Under Prosecutor's Excoriation

The fate of Mrs. Ruth Weimer, charged with the "mercy killing" of her sister, Mrs. Mabel Steele, still was undecided last night. The jury, after deliberating nearly seven hours, reported to Superior Judge Fricke at 10 p.m. that they had been unable to reach a verdict. They then were ordered to their hotel for the night and will resume deliberations this morning.

The jury of nine women and three men received the case at 3:20 p.m. yesterday afternoon.

DEFENDANT COLLAPSES

Shortly before Superior Judge Fricke delivered the final instructions, George Stahlman, deputy District Attorney, appealed to the jurors for the woman's conviction, but asked that she be spared the death penalty.

Stahlman's final argument was brief and ended in a denouement that threw the courtroom into an uproar when Mrs. Weimer broke under his verbal lashing, cried, "Oh, my God," and slumped into her chair. Mrs. Weimer's collapse caused the court to order a short recess to give her an opportunity to compose herself before instructions were given to the jury.

LOVE QUESTIONED

The words that pierced the defendant's armor of indifference came at the very close of Stahlman's argument. The prosecutor had just raised the question of whether or not Mrs. Weimer really loved her dead sister, Mrs. Steele, so much that she always gave her the largest share of their comforts, as contended by the defense.

"I'll say she did," Stahlman shouted. "She loved her so much that she gave her three bullets and kept only two for herself."

Stahlman referred to the day of the shooting when Mrs. Steele was shot to death in Mrs. Weimer's home. Three bullets entered her body, according to police. Mrs. Weimer then fired two shots at herself but they failed to take effect, witnesses assert.

ANGER BLAMED

The prosecution charged that Mrs. Weimer grew tired of attending her sister, who had been ill for many months, and after a quarrel seized a gun and shot her to death during a fit of anger.

When first arrested by police Mrs. Weimer declared that she shot her sister down because she had prayed constantly for death while grieving over the absence of her two children and the strain became so great that she finally yielded to Mrs. Steele's pleas for death.

At her trial, however, Mrs. Weimer denied any recollection of the shooting, declaring that her memory of the affair was a blank.

Grandchildren of President Leave for Washington

By a "Times" Staff Correspondent

PASADENA, Dec. 3.—Prattle and play of grandchildren will enliven Christmas at the White House this year as the three children of Herbert Hoover, Jr., accompanied by their mother, left here tonight for Washington, D. C., to spend the holidays with their grandparents, President and Mrs. Hoover.

The children, Peggy Ann, Herbert III and the baby, Joan, will remain in Washington while their mother goes to Asheville, N. C., to visit the father, who is recuperating there from a slight attack of tuberculosis.

Definite plans for the trip and holidays were not complete, according to Mrs. Hoover, as she boarded the train with her children. To a large number of friends who bid her good-by, she said that she expected to leave the children at Washington for her trip south to visit her husband and that they are planning to return to their home here at 300 Palmetto Drive early in the spring. She intimated that her husband will return to California with her and the children at that time.

Philco Donates to Idle Relief

A sale of receiving sets for the Salvation Army unemployment fund was announced yesterday by the Philco Company, radio manufacturers. Sixty-five baby grand instruments, each finished in hand-laid golf leaf, are offered as a stimulus to the drive and the entire proceeds will be turned over to the fund on the 12th inst.

The drive will end with the Army-Navy charity football game, the national broadcast of which is being sponsored by the radio company.

SLAYER OF SISTER AWAITING DECISION

Mrs. Ruth Weimer

WELL, DID SHE SLAP OR WHISK?

(Continued from First Page)

ported as retorting that he knew his part and the sitting on the lounge came two speeches later. This lead to a brief exchange, the reports say.

In the meantime Lionel Belmore is full of sorrowful reproaches, and Stage Manager Russell Parker is threatening suit for battery, charging that he most emphatically was slapped.

Mrs. Pat gaily denies everything and thinks it is all a dreadful pity as they are such nice men, really. All the same she has a real grievance of her own. When she gave her lecture here, she says, they delayed paying her, and finally gave her a bad check. She wired to the New York bank it was drawn on, and they finally sent the money . . . only to have it deducted later out of the proceeds of the San Francisco performances of "Ghosts," says Mrs. Campbell.

"They owe me $1000 now and goodness knows if I'll ever get it," she sighs sadly. "I produced 'Ghosts' without charge and the reward of my generosity has been naught but insolence."

LAST OF CHEST RALLIES HELD

(Continued from First Page)

a successful conclusion, declaring that they deserve the greatest measure of appreciation and gratitude from the entire community.

Larger donations announced yesterday follow:

$5000

Lee A. Phillips; Mrs. Lee A. Phillips.

$2000

Consolidated Rock Products Company; Consolidated Steel Corporation, Ltd.

$1800

Mr. and Mrs. Jacob Stern.

$1500

Pacific Indemnity Company.

$1390

Plumbing Supply Association.

$1000

Los Angeles Investment Company; Rio Grande Oil Company.

$650

Edgar A. Frost; George O. Kolb.

$500

Mrs. S. C. Dunlap; General Electric Company; Alexander MacDonald; E. A. Parkford.

FRAUD CHARGED TO FINANCIER

(Continued from First Page)

Mrs. Virginia A. Stevenson, $5000. Cecil Cox, Huntington Park, $1500. Mrs. I. B. Runnion, Long Beach, $1600.

ILLNESS ASSERTED

Casey was taken to the County Jail last night by J. W. Cline and Harry Dean, investigators of the District Attorney's office, where the warrant was served. Bail was fixed at $50,000. Casey's attorney, Joseph N. Owen, accompanied the elderly man to the Hall of Justice and asked immediately for a physical examination of his client, saying that Casey was seriously ill and requested that the prisoner be placed for the night in a hospital ward.

BENEFIT DANCE PLANNED

The converts' league of St. Ignatius Church yesterday announced an old-fashioned dance to be given next Wednesday evening in the school hall at Avenue 61 and Monte Vista street. Groceries are to be accepted in lieu of admission charges and these will be devoted to the annual church bazaar to be held the 19th and 20th inst.

PARENTS WHO DESERTED BROOD IN CAMP SOUGHT

Search is being made by the police for Mr. and Mrs. J. D. Ross, parents of a boy and three little girls, three of them feeble-minded and a fourth subnormal, asserted to have been deserted Tuesday morning at the Shady Rest Auto Camp, 4760 Alhambra Boulevard, where they were found half-clothed and crying from hunger after having been two days and a night without food.

The boy, David, 14 years of age, said to be feeble-minded, ran away from juvenile officers after being questioned about attacking two of his little sisters.

The other three, Rosetta, 8; Birdie, 4, and Ilene, 2, were taken to Elizabeth Fiske, in charge of the city mother's bureau, by Policewoman Rose Pickerel and Officer H. H. Dopp.

Rosetta was found so feeble-minded she could not feed herself. Birdie, the healthiest of the three, was declared to be subnormal, and Ilene, the baby, who looks less than 1 year of age because of undernourishment, was found to be feeble-minded and unable to sit up without help.

Policewoman Pickerel said neighbors found the baby without clothing and the others without shoes and very lightly clad. J. S. Howard and wife, operators of the camp, who informed the police of the situation, provided clothing for the baby and shoes for the others.

They reported that the parents with five children arrived a week ago on a truck from the San Joaquin Valley, where they had been picking cotton. The fifth youngster, a boy of 15 and said to be the only normal one of the five, vanished with the parents, according to the Howards. Ross informed the Howards he had a small car in a downtown garage bearing license No. 12863, according to Policewoman Pickerel.

The baby was sent to the County Hospital and the other two girls are being held at Juvenile Hall.

SUSPECT IN OLD MURDER FACES TRIAL

Convicted Bandit Goes to Trial After Fingerprints Link Him to 1927 Crime

Already convicted of four counts of robbing Los Angeles drug stores, Percy Eberly yesterday went to trial before Superior Judge McComb charged with the murder of Melvin Hatch April 8, 1927.

Eberly's trial is the result of the fingerprint filing system of the police department. Through the files H. L. Barlow, fingerprint expert, discovered that Eberly's prints were the same as a fingerprint made in Hatch's home by the murderer on the night of the man's death, according to investigators.

Later Mrs. Violet Hatch, mother of the slain youth, identified Eberly by his voice.

The shooting occurred in the Hatch home at 2149 Echo Park avenue when Mrs. Hatch and her son were returning from downtown with the receipts of a day's business in their possession. Prior to the shooting, the criminal had gained access to the house and locked Dr. N. A. Hatch, the victim's father, in a closet. But in doing so he left a fingerprint, police assert.

A few minutes later Mrs. Hatch and her son entered and the youth was killed while trying to protect his mother.

Women Meet in Jail to Plan Prisoners' Aid

Plans for the establishment of a women's auxiliary to aid in the rehabilitation of County Jail prisoners were laid yesterday at a luncheon in the jail dining-room under the auspices of the Sheriff's contact office.

The gathering was presided over by Col. R. E. Frith, contact officer, and was attended by a number of women prominent in club, professional and business pursuits. Frith reported that since the creation of the contact office in June, 1927, by Sheriff Traeger employment has been secured for prisoners in 2221 instances.

Mrs. Bertram Green, 901 South Plymouth avenue, was chosen to head a committee in charge of the work and the 18th inst. set as the date for another meeting, at which time it is planned to invite several score women.

I. Miller

Just imagine giving a gi
in a box like thi

. . . all silver and black and flamel in
beauty will make her heart skip a b
But when she adds to it the prestige of
name of I. Miller and the exclusiveness of
gift within . . . she can but sigh . . . "H
the most distinguished gift of the sea

525 West Seventh
652 South Grand
6818 Hollywood

For gifts which have far to travel . . . remem
I. Miller gift may be exchanged, if necessary, in
I. Miller shop in the United States!

Reasons Why You Should Use
Cuticura Soap

1. It is pure and you should use the best for daily toilet use.
2. It helps to make and keep the skin clear and healthy.
3. It contains medicinal properties so is excellent for sk troubles.
4. It keeps baby's skin healthy.
5. It is excellent for shampooing the hair.
6. It is economical at 25c. a cake.

Soap 25c. Ointment 25c. and 50c. Talcum 25c.
Proprietors: Potter Drug & Chemical Corporation, Malden, Mass.

Greatest Time Saver in Locating Desirable Ro
Flats, Houses, Apartments — Times Want

BROADWAY HILL AND SEVENTH "ONE O'CLOCK SATURDAYS"

BULLOCK'S
FURNITURE
RUGS DRAPERIES

DOWN GOES BULLOCK'S BROADLOOM!

--Bullock's low prices now radically lowered

—And, in consequence of the excellent quality of Bullock's Broadloom (a specialization, known as well for its already low prices) and the now greatly enhanced value—*Down should go Bullock's Broadloom in a vast yardage to cover the floors of homes and rooms all over Southern California*, contiguous territory, elsewhere and beyond.

Bullock's Special Broadloom, Now--- $3.15 sq. yd.

Bullock's Famous Broadloom, Now--- $4.15 sq. yd.

Bullock's Finer Broadloom, Now--- $6.75 sq. yd.

—the above substantially lower prices than Bullock's already low prices, are available today.

Broadloom . . . BULLOCK'S . . . Sixth Floor, Hill

ne giving a gift
a box like this!
silver and black and flame! Its very
ty will make her heart skip a beat
when she adds to it the prestige of the
of I. Miller and the exclusiveness of the
within ... she can but sigh ... "Here is
ost distinguished gift of the season!"
s which have far to travel ... remember a
gift may be exchanged, if necessary, in any
shop in the United States!
Why You Should Use
ura Soap
in Locating Desirable Rooms
artments — Times Want Ads
O'CLOCK SATURDAYS
CK'S
URE
DRAPERIES
OES
CK'S
OOM!
prices
wered
cellent quality of
, known as well for
v greatly enhanced
roadloom in a vast
and rooms all over
ory, elsewhere and
ecial
W---
15 sq. yd.
nous
W---
15 sq. yd.
iner
W---
75 sq. yd.
ces than Bullock's
y.
Sixth Floor, Hill

SUPREME COURT BACKS GAS ACT

State Held, Authorized to Prevent Wastage

Public Interest Declared to Warrant Law

Price Control Point Termed Not Substantiated

Unreasonable waste of oil and natural gas may be prohibited in the exercise of the police power of the State, in the opinion of the State Supreme Court, as contained in a decision handed down yesterday in the petition of the Twin Bell Oil Syndicate, the Second Twin Bell Syndicate and the Star Petroleum Company for a writ to stay the effect of a preliminary injunction against gas wastage in the Santa Fe oil field.

The Supreme Court's decision is the second upper court opinion handed down within a week affirming the constitutionality of the California Oil and Gas Conservation Act. The other opinion was delivered by the District Court of Appeal on the petition of five other oil companies operating in the Santa Fe Springs field.

The same points were raised in each case. These were, that the act is unconstitutional; that provisions of the act are so vague and uncertain as to be devoid of any guide or standard as to what should constitute a reasonable or unreasonable wastage of gas, and that the Superior Court order is arbitrary and violative of the due process of law and equal rights guaranties of the State and Federal constitutions.

Justice Shenk wrote the opinion, which was concurred in by the other six justices of the tribunal.

It was declared that the public has a sufficient interest in the preservation of oil and gas to justify legislation to prevent the waste of these resources.

"Such substances, because of their peculiarity in the natural state," the opinion recites, "partake more of the nature of common property, title to which becomes absolute when they are captured or reduced to possession."

Seven States, it was set forth, have upheld legislation making unlawful the unreasonable waste of natural gas. These States were given as Indiana, Ohio, Kentucky, Wyoming, Oklahoma, Louisiana and Texas.

"Whatever refinements may be suggested as to the definition of the nature of the property right in gas and oil beneath the surface and uncaptured, we are entirely satisfied," the opinion states, "that the waste of these natural resources may be regulated and the unreasonable waste thereof may be prohibited in the exercise of the police power of the State."

"It is contended," the court observes, "that the real purpose of the statute is to curtail the production of oil so as to regulate and stabilize the market price thereof. We cannot agree to this contention. Obviously, the enactment is an effort on the part of the Legislature to conserve for the present and future needs great natural resources in which the people of the State are interested.

"It may be that the enforcement of the statute throughout the oil and gas producing sections of the State may have an effect upon the market price of oil. But the fact that the field of economic law to some extent may be thus invaded may not justify an avoidance of the statute."

The opinion handed down yesterday was on a petition for a writ of supersedeas to stay the effect of a preliminary injunction pending an appeal from the injunction itself. The appeal from the injunction is on tomorrow's calendar of the court.

INNOVATIONS MARK NEWEST THEATER

New Los Angeles Playhouse Luxurious Beyond Compare

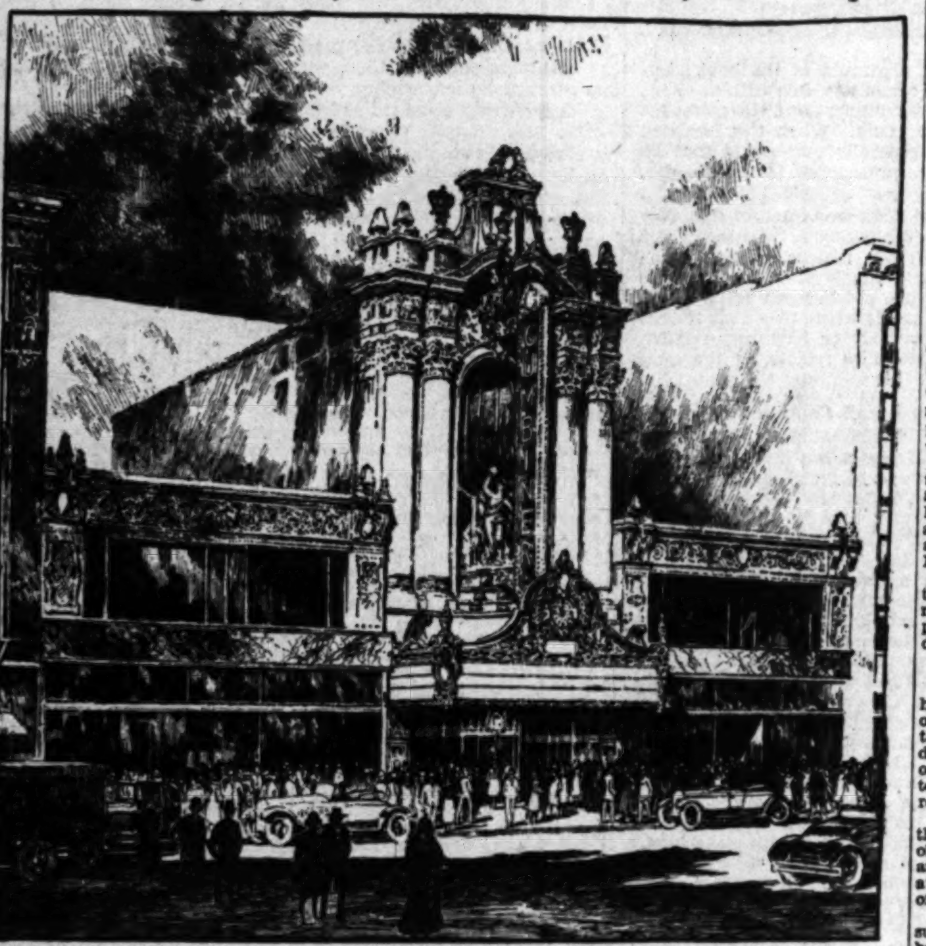

Artist's Sketch of Building

WITH the date of the formal opening set for January 1, next, the new Los Angeles Theater, representing a total investment in excess of $2,000,000, will bring to this city one of the world's finest motion-picture playhouses. On the west side of Broadway, near Sixth street, in the heart of the business district, the new picture palace will present scores of innovations for the comfort and convenience of its patrons.

The Los Angeles is owned and will be operated independently by H. L. Gumbiner, owner of the Tower Theater at Broadway and Eighth street.

Such innovations as a limit of six seats to a row, doing away with the annoyance caused by late arrivals; a French cosmetic room with cosmeticians and maids in attendance; two children's playrooms and nurseries; a model cafe, an exhibition room for objets d'art, and a club lounge with a dancing floor are a few of many features of the theater.

Probably the most interesting innovation to be introduced in the Los Angeles will be the projection of the identical picture which is shown on the screen in the main auditorium on a miniature screen in the lounge rooms and also in the nursery. The system employed in accomplishing this is being specially created for the theater by engineers.

The decorative scheme of the theater is in the French Renaissance style, with a lighting system blending with this motif. More than $500,000 is being expended on decoration and equipment of the theater.

The world premiere of Charlie Chaplin's "City Lights," which has been two years in the making, will mark the opening of the Los Angeles. S. Charles Lee designed the theater.

COUNTY GUARDS WORKERS' WAGE

Contractors Will Be Urged to Not Cut Prices

Supervisors Vote to Exact Gentlemen's Pledges

Low Bids Not Desired at Expense of Laborers

A gentleman's agreement from contractors awarded contracts for county work and projects wherein they will promise not to cut wages of employees when given a job, and, as far as possible, employ only residents of the county and municipalities of the county, will be sought by the Board of Supervisors.

Such a policy was approved by the Supervisors late yesterday when Supervisor Quinn declared he had heard some disquieting rumors relative to certain bids on material and equipment for the new General Hospital.

"I have been told that some contractors have said that they had made good prices because, at this particular time, they can get a reduction in labor prices.

FIRM IN STAND

"The county does not want to have to operate on the expense of the men who have to work with their hands. My office is filled each day with men out of work. I, for one, do not and will not be a party to a contract that will result in a reduction of wages."

The Supervisor further declared that the Board of Supervisors should obtain some support of an assurance from contractors who are awarded contracts that the wages of their men will not be cut.

As there is no legal way in which such an assurance, or pledge can be inserted in the call for bids, or in the contracts as signed, the only thing the board can do is to obtain a promise from the contractors assuring the county of their co-operation in the matter.

CONTRACT LET

Supervisor Shaw, however, offered a resolution which was unanimously adopted by the board, which adopted a policy so far as employing residents of the county and municipalities of the county is concerned.

The matter of the contracts, wages and employment came up following a report of Edwin Bergstrom of the allied architects' committee considering all bids received on material and equipment that will go in the new General Hospital.

Only one contract was let yesterday on the recommendation of the architects' committee. This was on the low bid of the Metal Door and Trim Company on metal lockers, amounting to $98,244. The company's low bid on wood lockers was $111,244. The board chose the metal lockers.

QUASHING OF 'RECORD' CASE ASKED

Counsel for Newspaper Argues Plea for Removal From Collier's Court

That the Los Angeles Bar Association action against the Los Angeles Record, charging contempt of court, should be thrown out of court because the complaint is insufficient, was a declaration made yesterday before the Supreme Court by William Neblett, appearing for the newspaper.

Attorney Neblett argued in support of the Record's petition for a writ of prohibition to prevent Superior Judge Collier from presiding at the contempt-of-court proceedings on the ground that the jurist, as an active member of the association, is an interested party.

"We submit that the complaint filed against the publishers and editor of the Record is insufficient in that it does not state that the grand jury was investigating any crime," said Attorney Neblett. "It simply states that the grand jury was investigating the affairs of the Julian Corporation, which does not necessarily mean that they were illegal and, therefore, it is within your province to kick the whole case out of court and end this procedure right here."

The action against the Record grew out of the publication of articles and cartoons criticising the grand jury and the District Attorney for their handling of the inquiry into the Julian Petroleum Corporation situation.

The Record's counsel said that the paper had no objections to any other one of Los Angeles county's forty-eight Superior Court judges sitting in the case. He declared that Judge Collier is the only jurist who is an active member of the Bar Association. Attorney S. S. Hahn also appeared for the Record.

Deputy County Counsel Kenny declared that Judge Collier is competent to hear the case. The court took the case under submission.

The court also took under submisison the appeal of Wilbur McCabe, convicted of the murder of Henry P. Miller, clerk of the University Club, in an asserted attempted robbery.

Another session of the court will be held today.

PAGE FAILS TO OBTAIN REHEARING

Gambler Faces Serving of Six Months' Jail Term as Court Turns Down Plea

Milton B. (Farmer) Page, gambler, faces serving a six months' jail term and paying a $5000 fine on conviction of possessing racing charts, the Appellate Department of the Superior Court yesterday refusing a rehearing on his case. Previously, the Appellate judges had affirmed the sentences of Page and Gus Palmer, the latter an associate who received a similar sentence. At that time, the two obtained a stay of sentence pending hearing on their application for a new trial. Superior Judges Shaw and Tappaan handed down the decision.

Page and Palmer were arrested May 14, last, in a raid on a downtown office. They were convicted in Municipal Court. They appealed on the ground that a woman juror left the other jurors for a few minutes. The higher court held that this error did not affect the verdict.

Judge Explains Vote Anomaly

"Who were those two judges who had it in for you?"

So Superior Judge Fleming's indignant friends greeted him yesterday after a published report that only thirty-six out of the thirty-eight judges had voted to elect him presiding judge.

"Sh-h-h!" replied Judge Fleming. "There were three!"

"How come?"

"Two weren't there. The other was myself. It isn't polite to vote for yourself."

Superior Judges Craig and Valentine were absent, the former on his vacation and the latter ill at home.

NEW CHARGES IN MINE FEUD

Contempt Citation Sought Against Inyo Deputy by Three Women Plaintiffs in Litigation

Another chapter of the stirring mining feud in the Ballarat country was opened in United States Commissioner Head's court yesterday when three of the miners—women—sought a contempt citation against Don Clair, a special deputy sheriff of Inyo county, who is asserted to have violated a Federal restraining order.

Previously the women, Mrs. Harriet Thompson, Mrs. Mary Thompson and Mrs. Orpha Hart, obtained the order against Clair and others on the ground that he and his companions had hampered assessment work and harassed employees.

The present proceedings refer to an incident of November 6, last, when Nathan Newby, Jr., and Paul Newby, attorneys, went on an inspection tour of the Ballarat locations with the women and others.

Mrs. Harriet Thompson testified before the commissioner that Clair and his associates followed her party to the mining claims, where efforts had been made to remove an air compressor without consent of the owners.

At the claims one of the Clair party is asserted to have drawn a gun during an altercation between Nathan Newby, Jr., and Clair. Mrs. Thompson said Paul Newby, hunting rabbits on a near-by hill, drew a bead on the asserted gunman and forced him to pocket his weapon. She asserted that signs on her property had been torn down in violation of the restraining order.

Commissioner Head was forced to adjourn the proceedings until January 19, 1931, at 10 a.m., when it became apparent that further testimony must be had before he as special master in the case can make recommendations to the United States District Court.

GIFTS
FOUNTAIN PENS---
LEATHER GOODS--
KODAKS
OFFICE NEEDS
EXPRESSING
The True Spirit of
CHRISTMAS
RADIOS LAMPS
CUTLERY CARDS
STATIONERY ARTWARES
PICTURES DESK-SETS
COSTUME JEWELRY-
LEATHER FRAMES-
GAMES
ART MATERIAL
Visit The Store of "PRACTICAL GIFTS"
SCHWABACHER-FREY
736 So. BROADWAY

How estates
shrink at deatl

Size of Estate
$2,000 to $10,000
shrinkage 38.7%
$10,000 to $30,000
shrinkage 33.5%
$30,000 to $50,000
shrinkage 19%
$50,000 to $100,000
shrinkage 17%
$100,000 to $500,000
shrinkage 18%

Prevent unnecessary shrinkage of yours!

This strong and reliable trust institution can do much to help prevent a possible heavy shrinkage of your estate...if proper steps are taken by you in conjunction with this company immediately.

Do you know that some estates actually dwindle in size from one-third to one-half before the heirs receive a dollar?

Correspondence or personal inquiry is invited.

TITLE GUARANTEE & TRUST
COMPANY
TITLE GUARANTEE BUILDING
Broadway at Fifth. Los Angeles
Capital and Surplus $7,500,000.00
35 years of faithful, efficient estate management

BROADWAY HILL AND SEVENTH "ONE O'CLOCK SATURDAYS"
BULLOCK'S
BASEMENT STORE

A Pre-Christmas Value Offering
$9.00
Friday

—New Dresses specially purchased for this Pre-Christmas Dress Event and other dresses taken from Bullock's Basement Store's own higher priced lines and reduced to $9, Friday

—Dresses for formal afternoon and evening—for sports, street, business or general wear—

—The new Prints, Novelty Woolens, Satins, Canton Crepe, Georgette, and a few of Chiffon—14 to 48 sizes in many styles—but not all sizes in all styles or materials—Every Dress a value outstanding, Friday at $9.

BULLOCK'S Basement Store

New Styles—New Values Friday
Hand Bags at $1

—and although Bullock's Basement Store has featured what has been considered decidedly unusual Hand Bags — both in style and quality—these Bags that are here just in time for this special Pre-Christmas offering Friday, establish a new precedent in value giving at $1.

—Modernistic effects, unusual Envelopes, inside Zippers, Pouches, large Bags, small Bags—Bags with handles, back strap, over strap or no strap at all—and the lining is the same color as the outside—Practical Gift Bags at a price, $1, Friday.

BULLOCK'S Basement Store

Genuine Grenadine Chiffon
Hose, $1, Friday

—Full Fashioned Hose woven of the tight twisted silk thread, the genuine Grenadine weave that reduces the possibility of snagging to a minimum and the tight, high twist gives a permanent dull finish that remains after laundering—Rare the opportunity to secure hose of this quality at $1 pr.

—All silk inside and out, reinforced at points of wear by doubling and tripling the number of silk threads used—Curved French heel—8½ to 10 sizes in the new colors—Values that will induce Shoppers who know Silk Hose and Silk Hose values to purchase in dozen lots—At $1 pr.

BULLOCK'S Basement Store

THE TIMES-MIRROR COMPANY
OFFICERS
HARRY CHANDLER, Pres. and Gen. Mgr.
MARIAN OTIS CHANDLER, Vice-Pres. and Secy.
FRANK X. PFAFFINGER, Treasurer.
DIRECTORS
Harry Chandler, Marian Otis Chandler, Frank X. Pfaffinger, Mabel Otis Booth, Harry Carr.

Los Angeles Times
EVERY MORNING IN THE YEAR
DAILY FOUNDED DEC. 4, 1881—50TH YEAR
RALPH W. TRUEBLOOD, Managing Editor.

Average for every day of November, 1930....180,372
Sunday only average for November, 1930....268,636
Average every day gain over November, 1929.. 6,426

OFFICES:
New Times Building, First and Broadway.
Branch Office No. 1, 619 South Spring Street.
Washington Office, 1217-1219 National Press Club Building.
Chicago Office, 360 North Michigan Avenue.
New York Office, 285 Madison Avenue.
San Francisco Office, 742 Market Street.
Seattle Office, 3238 White Henry Stuart Bldg.
In addition to the above offices, The Times is on file and may be found by European travelers at the office of the American Express Company, Paris, and 2 Rue Scribe, Paris, France. The names of Californians registering at the last-named address will be published in The Times at intervals.

LOS ANGELES (Loce Ahng hayl ais)

MEMBER OF THE ASSOCIATED PRESS
The Associated Press is exclusively entitled to the use for publication of all news credited to it or not otherwise credited in this paper and also all local news published here within.

The Times seeks at all times to be accurate in every published statement of fact. Readers who discover any important inaccuracy of statement will confer a favor by calling attention of the Editorial Department to the error.

No employee of The Times is permitted to accept any gratuity, in money or its equivalent, from any individual, group or organization having news or business relations with The Times. The public should clearly understand that it is unnecessary to pay anybody anything to get news into The Times and that any Times employee who accepts "gifts" calculated to influence his or her work for this newspaper is thereby rendered subject to immediate discharge.

Bad laws, if they exist, should be repealed as soon as possible; still, while they continue in force, for the sake of example, they should be religiously observed.
—Abraham Lincoln.

Today's Bible Text

The Spirit and the bride say, Come. And let him that heareth say, Come. And let him that is athirst come. And whosoever will, let him take the water of life freely.—Rev. xxii:17.

ALL ON LEVEL HERE

Results of racing sweepstakes in Great Britain and Ireland indicate that Lady Luck is not a snob, at least. A clerk and two bartenders divided the richest prize.

SPORTS RIVALRY

We see by the headlines that a "crooshul" game of football was played on Thanskiving Day. And we always thought that prerogative belonged to baseball.

IL DUCE'S CHANCE

Mussolini wants to strengthen the finances of Italy and to wipe out his personal enemies. We have quite a number of his countrymen among us whose financial success is unquestioned and who can be depended upon to get rid of enemies. And we don't care how soon he negotiates for their return.

THREE OF A KIND

The Prince of Wales praised Col. Charles A. Lindbergh and Bobby Jones at the annual Thanksgiving dinner of the American Society in London. With them he forms a trio of youthful figures who are an inspiration to the world. While His Royal Highness has not excelled in a great sport, nor made a daring flight, he has set an example of democratic conduct that even the most rabid antiroyalist might envy.

WHAT'S THE ANSWER?

If all the correspondents and writers who have given us "the only inside story of Russia and the soviet" were placed side by side the line would stretch across the United States and we still are in a muddle as to what it's all about. If two of them would agree on the facts we might have something to base an opinion on. It makes us wonder if confusion of facts isn't part of the soviet plan to disguise what its aims really are.

AERIAL FUNERALS

Out of the Pittsburgh haze comes a modern idea, born in the mind of an undertaker, that eventually will remove one more traffic hindrance from our streets—the funeral procession. Ralph Schugar has obtained a pilot's license. He is having an aerial hearse built. His funeral chapel will be built at an airport and he is trying to arrange landing fields at the cemeteries. It will at least save the mourners from curious public gaze.

SUNSHINE SUPREMACY

What would the colleges of the north do without recruits from Southern California? According to an analysis by Paul Lowry, sports editor of The Times, thirteen of the first-string men and fourteen of the substitutes of Stanford's football squad come from south of the Tehachapi.

Familiar names in print and household words over the radio from Stanford are: Rothert, Moffatt, Hillman, Capt. Tandy, Grey and Neil. All are from Los Angeles or environs. Twenty-seven, or more than half, of the Red Indians of the Farm got both their raw brains and beef in this end of the State.

Pigskin biography at Berkeley is not greatly different. Medanich, Giorgio, Kirwan, Eichmyer, Cahn, Griffiths and Capt. Handy are all Southern California products along with oranges and moving pictures, of which we are justly proud! Seven of the University of California's first-string men and seven of her subs will eat their Christmas dinners in their homes in the Southland.

A large quantity of the wonder of past "Wonder Teams" came from this end of the State.

When the eleven wriggling, twisting, plunging bundles of sunshine go back East to lick New York, Pennsylvania, New Hampshire and Minnesota, it is largely Southern California climate that does it.

The truth is you can't keep our climate down. Blush as you will in trying to be modest about it, and have that guilty feeling in trying to tell it; yet the old saw, that soft countries make soft men, is exploded.

Is there any wonder that the Trojans crown them all? Most of the "All hails!" of dear old alma mater hail from Southern California.

THE PRESIDENT'S MESSAGE

In an unusually short document for an annual message, President Hoover asked from the third session of the Seventy-first Congress the appropriation of $100,000,000 to $150,000,000 more for emergency public works, the emergency being the further relief of unemployment. Though he intends to deal with the national finances at length in a separate message, he indicated in this one that the amount suggested is the absolute limit Congress can safely spend, and that even this is predicated upon strict economy in other directions and that it probably will not permit the continuance of last year's 1 per cent income tax cut.

His prediction that the commercial depression will soon be overcome and that the nation will soon "lead the march of prosperity as we have always done hitherto" is backed up with facts and figures which do not seek to minimize the extent of the slump, but which, nevertheless, are hopeful. According to these figures, department-store sales, compared with 1928, are off 7 per cent, manufacturing production 20 per cent, mineral production 10 per cent, factory employment 16 per cent, average wholesale prices 17 per cent and cost of living 6 per cent. There has been a gain of 5 per cent in bank deposits. The latter proves there is an abundance of idle money in the country, waiting to be set to work. Since 1928 was a year of unusual prosperity, the other figures indicate that depression below normality is not as great as many people have imagined.

His remarks on unemployment also point out some factors commonly ignored. Admitting that the figure of 2,500,000 gathered in the April census has been exceeded since, the President declares that community and individual efforts are outside the listed industries and are not reflected in the figures of the Department of Labor. Further, there is an average of three breadwinners to each two families, "so that every person unemployed does not represent a family without income."

"The view that the relief problems are less than the gross numbers would indicate," he continues, "is confirmed by the experience of several cities, which shows that the number of families in distress represents from 10 to 20 per cent of the number of the calculated unemployed."

For further relief of agriculture, depressed by drought in addition to low price levels, the President urges a loan fund to be administered by the Department of Agriculture, to purchase seed for the fields and feed for the animals.

Effect of the depression upon the government revenues is estimated by the President as a decrease of $355,000,000.

The President will submit the World Court protocols to the Senate at a later time, he said.

He listed Muscle Shoals, bus regulation, relief of court congestion, reorganization of the border patrol to prevent smuggling and law enforcement in the District of Columbia, as subjects undisposed of at the last session on which legislation should be completed, but no specific method of completion is recommended.

Interstate transmission of electric power should be regulated, he says, and there should be further legislation to promote railway consolidation. Study of the Sherman law with a view to modification in some particulars, but with preservation and maintenance of competition, is advised.

Study of the effect of the capital gains tax is recommended, the President admitting his belief that the effect of the present tax is to "enhance speculative inflation and likewise impede business recovery." Further study of the immigration law likewise is advocated, likewise strengthening of deportation laws to rid the country of alien criminals.

It is not an extensive program, or rather would not be for a full session, but for a short session it is quite enough. If it is carried into execution, Congress and its committees will be fully occupied until they go out of office on March 4. The President suggests, for example, that reorganization of the postal rates be taken up at "some appropriate time." The intimation is that the present time is not appropriate.

RENO DIVORCES

The decision of the New York Court of Appeals holding void a Reno divorce does not, in reality, strike any new blow at a Nevada industry. It has long been known that whether the divorce decree of any court will be recognized beyond the borders of the State in which it is issued, depends upon the particular circumstances. A Reno divorce is as good as any divorce if it is bona fide—that is, if it is granted to real residents of Nevada; and it is also as good as any divorce as long as it is not contested.

But the decision serves again to bring the situation to popular attention, and to impress upon would-be divorcees that they are taking a chance. The circumstances of this particular Reno divorce are not described in news dispatches, but it is probable that if both parties had really lived in Nevada and both had either appeared in court or been given full opportunity to do so, the decree would have been held valid.

Article IV of the national Constitution provides that "full faith and credit shall be given in each State to the public acts, records and judicial proceedings of every other State." The apparent conflict of this provision with such rulings as that by the New York Court of Appeals (which, by the way, is the highest court of that State, corresponding to our Supreme Court,) is explained away by saying that a decree by any court which has not obtained jurisdiction is not a "judicial proceeding" within the meaning of the article. Jurisdiction, in divorce matters, cannot be obtained of nonresidents. Then there is the general rule that those who come into a court of equity must do so with clean hands, or they will be denied relief.

It is safe to say that the Reno divorce mill will keep on grinding, since its grist has not been halted by other decisions of similar tenor.

WHO SAID HARD TIMES?

Block of ten seats for the Trojan-Irish game reported to have sold for $750. Wonder how many Christmas seals the purchaser of those ducats will put on his bundles?

The
LEE SIDE O' L.A.
BY Lee Shippey

YOU tourists within our midst, these few lines are in appreciation.

You are the folks who make Southern California what it is—and Southern Californians what they are.

To illustrate, let us tell you the story of the rise of the Skimpos.

Life Story Revealed

Now that all the world knows the name and achievements of Arnold P. Skimpo, and the most exclusive women's clubs of the Southland feel that the success of any enterprise is achieved if only Mrs. Arnold Prescott Skimpo is numbered among its patronesses, many romantic stories of Skimpo's rise are told by such inaccurate biographer as the "success" magazines. So, as Skimpo is a famous Southlander, we feel it is our duty to tell the real revealing story.

Skimpo quit college at the end of his freshman year because he was too greedy to get a start on his classmates in the race for a living to be willing to stay there three more years and learn how to live.

He did get a head start and had risen to the dignity of $75 a month by the time his classmates were graduated and had to go to work for $50 (which wasn't so bad in those days.) He felt that amply proved his superior judgment as to wasting four good years in college. But when the rising tide of living and wages carried the others up into the $100-a-month class, while Skimpo was advanced only to $85, he felt that any community which so failed to appreciate his abilities was no longer deserving of his presence, and shook the gumbo of the Middle West from his feet, heading for California.

Those were the days when there were more opportunities than men here, and he landed a job at $125 a month. And then what he wrote back to his brother Ezra (who had wasted four years in college) was plenty. His letters conveyed the idea that for stick-in-the-muds like Ez the Middle West was just the place, safe, sane and solid. But for real go-getters like himself, California was as easy to take as alligator pears.

Early Successes Bared

Ezra was a confiding younger brother. He was so proud of Arnold's conquest of the West that he let the Smileyville Express print Arnold's letters, and pretty soon the whole home town knew that Arnold just about ruled the Pacific Coast. Once a Senator from California stopped off there to make a chautauqua speech and as the handshakers gathered around practically every one of them asked: "How was Arnie Skimpo when you left home? He's one of our boys, you know."

The Senator had never heard of Arnie Skimpo. But nowhere else had people crowded about him with such eagerness—and he was a professional politician.

"Arnie!" he exclaimed. "Did he come from here? Say, you surely do raise the right kind of folks around here, don't you? Arnie's a coming man out there."

Next day, after the Senator had gone, the Express ran a two-column story telling how great a man Skimpo was getting to be, misquoting the Senator as extravagantly as only the Smileyville Express can. It happened to be a mighty dull week for news, and the editor had a good imagination, and that was all he needed to score a real scoop on his esteemed but loathed contemporary, the Smileyville Clarion-Banner.

Ezra's Progress Exposed

In the meantime, Ezra had started in as assistant teller and worked up to the cashiership of the Bank of Smileyville. He was the steadiest young fellow in town, so Judge Temple, chairman of the bank's executive committee, invited him to his home for dinner—and to meet his daughter Lora. When they married it was generally understood that Ez would be pres. of the bank some day.

When the engagement was announced, Ezra wrote Arnold that they thought of taking a honeymoon trip to California, and might drop in on him for a couple of weeks. Back in Smileyville, people never think of going to hotels when they visit if they know anybody or have any relative, no matter how remote, in the same county.

Arnold's Secret Feelings Disclosed

The Arnold Skimpos often had heard of panics, but never knew what it meant to be really stricken by one till that letter of Ezra's was read in their kitchen, where they were dining in customary state off the pulled-out part of the kitchen cabinet. Arnold's salary was just $150 per mo. They and their two children were shabby and their house was scantily furnished. Skimpo had always been too greedy to get a start on the other fellows to buy the things they really needed. They had lived lives of poverty and discomfort in order to consistently save $10 a month for six years, and those savings were all they had. They were for a rainy day.

"And this," said Skimpo, holding up the letter, "is sure a deluge. After all the home-town paper has said, we can't let 'em find us like this. We've got to have a home. We've got to have a car—clothes—a business instead of a white-collar job. We're going to really live for one month."

Arnold's Shirt-front Bared

When Ezra and his bride arrived Mr. and Mrs. Arnold met them at the station in a classy car on which they owed only thirty-two more payments and took them to a charming home acquired on terms like rent. The door was opened by a Filipino houseboy in livery (rented,) and as they entered the powerful new radio was giving them a program from Des Moines, to make them feel at home. The charm of everything so impressed the modest Ezras that they went up to their room in a flutter. And when they came down and found the Arnolds "dressed" for dinner they almost passed out.

Opportunity's First Knock Revealed

Next morning Arnold didn't hurry away to his real estate office. He'd only opened it the day before, and hadn't a single client, so what was the use. "An executive, you know," he said smilingly to Ezra, "must train others to look after things when he's away."

"I want to go with you when you do go," said Ezra, timidly. "I want to ask your advice. Lora's father and I want you to help us invest a little money out here. I don't know that it'll be worth your while. It's only about $100,000—"

"Oh, that's all right," said Arnold. "We handle small accounts, too. And, of course, for my brother—"

Our Most Inspiring Spurs Disclosed

That is the true story of how Arnold P. Skimpo got his start. If Ezra hadn't come to see him he would have been a white-collar clerk yet. And that's the way it is with all of us. When relatives or friends from back home come out to see us we get our grass and our hair cut, slick up the house, buy a new car, maybe, and hustle a little harder in order to live up to the impressions we've been trying to create back home. That stimulates business and stimulates us, and after the excitement is over we find we're better off than before.

So, dear tourists, you've made us what we are today—we hope you're satisfied.

WET TREATY

Dispatches recently announced that certain drys of Washington and the East were treating with the wets behind closed doors looking toward a referendum on the Eighteenth Amendment.

And yet what bunch of wets can speak for the bootlegger? Who has delegated authority to a parlor group to speak for the noisy bloc of knockers?

What small clique of drys is authorized to conclude a compromise? Is the vast army of men and women who fought the bitter battles of the past in a mood to let any self-appointed committee tell the world what it will do or not do? Will the thousands of religious leaders let a few politicians speak for them?

If such a parley was held, its members are taking themselves too seriously. Why should the friends of prohibition treat? Why not enforce the law? Could the parties who are nullifying the law today be trusted to keep any promises? Scamps who will not keep the law are likely to keep other things.

The drys seem to have made a tactical error in permitting Congress to open up the matter in committee. It gave the effervescent wets opportunity to blow off the foam. If that committee had never been raised, we should have less talk and more peace now. The concession was made to quiet the wets. It didn't work.

They don't want quiet—they want cocktails!

The rank and file of the home-makers of the republic know no such word as compromise. Optimistic wets and misguided drys, who dream of a treaty, do not know the temper of the better element of the country.

TOYS

Christmas has more to do with character than most men think. The sovietists recognize this and are throwing capitalistic toys out and installing their own among the youngsters. They go on the principle that if you want a boy to be a soldier, give him a gun; if you want him to be a Lindbergh, give him a toy airship; if you want a girl to be motherly, give her a doll. If the Communists were not so tricky they might train their youth for entry into foreign governments by giving them the gate.

LIGHT-HEARTED

There are no doubt dark spots of discouragement, sickness and unemployment in individual lives as well as in the city as a whole, but the heart of the city gleams with the beauty and color of many lighted Christmas trees and he must, indeed, be low-spirited who can walk down Broadway from First to Ninth and not become a little light-hearted, too, at seeing the spectacle.

WHAT'S IN A NAME?

Anyway, there will be enough "All-American" football teams named to satisfy the ardent fans of any section of the country.

FORTY-NINE YEARS OF PROGRESS

BY HARRY BOWLING

Today The Times is 49 years old. It is older than the majority of the sons and daughters who can share with it the honor of claiming Los Angeles for the city of their birth. It aspires to be always as young as those with whom its life must be bound up through the momentous years ahead of us.

A man may be as old as he feels and a woman as old as she looks. But whatever its years of material existence a newspaper is always as young as the spirit that inspires it. The Times on its forty-ninth birthday looks forward to taking a useful part in the coming growth of Southwestern America, regarding each anniversary as but another spur to stouter effort and fuller achievement.

Its past has been one of struggle and action, of some disappointments and some successes, of happy memories and dark moments, of joys mixed with sorrows, but always encouraged and strengthened by the loyal support of its friends. Whatever power The Times possesses today is the power of the people who read it.

A newspaper may fairly claim to be judged by the company it keeps. Of its daily issues 96 per cent goes direct into Southern California homes. Anyone privileged to go with The Times into these homes and families would be proud to abide by such a verdict.

To a greater extent than can be said of most newspapers The Times has been identified with the community life of its own people, the builders of the new Southwest. For this reason it has striven earnestly to keep alive the colorful history and the romantic past from which the present Los Angeles and the modern Southern California have arisen, so that we may present to the world a complete picture.

The Times believes in the material development of our industrial life and stretching out hopeful and helpful hands to the teeming millions across the Pacific for whom our harbor is the natural port of ingress and egress for both merchandise and friendship.

It believes that this material development must be accompanied by a cultural development by which life will be made richer and more abundant in our cities and on our farms, and that we must all strive in harmony to maintain the spiritual treasures won by the race. It envisages our city in the future as the center of a county resembling an unbroken and beautiful park filled with art galleries, music conservatories, colleges, universities, theaters, hospitals, temples of trade, learning and science, churches and cathedrals.

It hopes in this visioned city to fill a not unworthy part.

To aid in realizing this vision it sends forth every New Year's Day to all corners of our own country and to the capitals of countries across the seas its annual Midwinter Number—so that those with like hopes and ambitions may learn by fact, figures and illustration how far we have already traveled on these Pacific shores toward the goal at which we aim—entertaining the hope that its efforts may thus attract a new bevy of empire builders to help complete the constructive work already so well begun.

As for the future, The Times believes that our truest civic achievements are yet to come—that setbacks are temporary and troubles transient; that the Pacific Era has dawned and a few drifting clouds cannot long obscure the sun of its inevitable destiny.

This is its faith as it reflects on the discouragements our city has overcome in the past and considers how for forty-nine years it has seen the people of the Southwest rise superior to every obstacle and clear from their pathway every obstruction. The obstacles have not been few. The methods used for clearance have not always been the wisest. Much remains to do. But the general direction has ever been forward and onward.

No single pair of eyes can see with the sight of the myriad-eyed newspaper. Through its dynamic founder and editor, Gen. Harrison Gray Otis, The Times foresaw and prophesied the mighty changes which have taken place in this miracle city through the last forty-nine years. They have been years of progress. What part The Times has taken in this progress has been due to its sincere effort to realize in action the motto Gen. Otis blazoned above its doors: "Stand fast, stand firm, stand sure, stand true."

On this Times anniversary one would rather dwell on the spirit of the newspaper than on its physical equipment, its circulation increase, its augmented presses and plant, the pounds of newsprint it consumes, the volume of business it transacts. These are vital to a newspaper's existence, but these depend on the spirit that influences the whole organization.

American journalism shines through its great names, Horace Greeley, James Gordon Bennett, Col. Henry Watterson, Melville E. Stone, Gen. Harrison Gray Otis, the dead lions who still live in the loyalties, the dramatic fire, the invincible search for truth which they animated in those who were to succeed them. The old London Times preceded its Los Angeles namesake by nearly a century. Fleet street is crowded with the ghosts of journals which since then have come and gone. But the London Times is still young because it still strikes the national note of the British nation.

The Los Angeles Times voices this hope on the eve of its fiftieth year: that a century hence it may still be young in the estimation of the community it serves because it still speaks with the voice of the great American Southwest. And so to all its readers it wishes health and joy and a resolute faith in our combined future.

Hail! And Requiescat

If George Brown, who deserted his poor wife and baby twenty-five years ago, will return, the aforesaid baby will knock the stuffin' out of him.—[Iowa Frivol.

LETTERS TO
The Times

[Name and address of writer must accompany all letters for this column. Letters of a personal nature or involving contentious religious questions are not acceptable.]

The Junior Tree Club

LOS ANGELES, Dec. 2.—[To the Editor of The Times:] One of the newest clubs is the Junior Tree Club, which had its inception at a luncheon, last May, given by Mrs. Rollin B. Lane at the Casa Del Mar to forty-nine junior presidents in the Los Angeles district. Fourteen years ago Mrs. Lane founded the Hollywood Juniors. Now there are forty-nine Junior clubs.

A talk was given on trees—the wonderful avenue of Cryptomeria trees out of Nikko, Japan; the banyan tree in Calcutta, the largest tree in the world; the trees in the center of business streets in Rome; under the Lindens in Germany. Mrs. Lane founded the Junior Tree Club and Charles G. Adams, landscape architect and president of South Pasadena Garden Club, was elected adviser.

Each club will endeavor to make one street in its locality a street of outstanding beauty and a prize will be given of a book of Joyce Kilmer's poem, "Trees," beautifully illustrated in water colors.

The slogan for the combined forty-nine Junior Tree clubs is "Trees on Wilshire Boulevard." This seems the psychological time, when a bridge may be built over Westlake Park and Wilshire extended to Figueroa. With a uniform planting of trees from the city to the sea, Wilshire Boulevard would be the most beautiful street in the world. It has climate, scenery, length—all it needs is trees.

W. H. M.

Australian Views Verified?

MONROVIA, Nov. 30.—[To the Editor of The Times:] Referring to "Recent Developments in Australia," under the above heading in today's Times, your correspondent, Mr. J. E. Hogg, states: "They (the Labor government) are now considering repudiation of the national debt." As one in a position to know whereof he speaks, I wish to give a flat contradiction to that statement. The government is not considering anything of the kind. Australia admittedly is in financial difficulties, but it will never repudiate its liabilities.

J. S. BADGER.

How Much Is Comfort?

LOS ANGELES, Dec. 1.—[To the Editor of The Times:] Please let me ask Mr. Williams, who appeared in your columns yesterday in defense of the married woman worker, if a man and his wife cannot live on $140 a month, how can another man and his wife live without any employment for either of them.

No man and woman who have $140 a month regularly need suffer for any of the necessities of life. They cannot have fine autos or radios, no; in other words, they cannot live in the style of $500 a month people. The wife cannot have fur coats and diamonds. But they should be able to live and save something. They can get an apartment, now, for $40 a month, everything but gas included. Surely they can eat and dress and save a few dollars on the other $1200 a year.

Isn't comfort for all and luxury for none, better than luxury for some and nothing at all for others?

O. W. K.

PRECIOUS DREAMS

BY SUZANNE PEHKOFF

The nation still produces a fine crop of potential Thomas Edisons, according to the figures of the United States Patent Office. So far this year 91,000 patent applications have been filed at the office; this number amounting to 4000 more than for the preceding year. Lean years have no effect on the ardor of the amateur or professional inventors. Even an increase in the filing fee from $20 to $25 failed to stem the tide of bright ideas.

Doubtless the majority of these inventors are like most of the writers and artists. These children of their brain help to lift them out of the desultory, commonplace way traveled by most folk, and give them something to dream about. Hope deferred may make the heart sick, but no hope is a whole lot worse. And one with a manuscript or a patent locked away in his desk, however poor either may be, can always enjoy dreaming about the day when he will encounter an appreciative publisher or financial backer. Steak and potatoes feed the body, but there is nothing like a dream or two, however unlikely of realization, to feed the soul.

It All Works Out

"John," exclaimed the nervous woman, "there's a burglar trying to get into the flat."

"I'll get up and give him the fight of his life."

"Aren't you afraid?"

"Not a bit. Any burglar who thinks this flat can hold all three of us must be a little bit of a fellow."—[Exchange.

Alas! The populatio
dense in two ways and th
mobile effects a cure
one.

Being a skilled puddler
help Secretary Davis
Senate. It's still too
make any puddles.

Perhaps the trouble
engineers have tried
nate dangerous curves
the help of the fashion
zines.

Passing a football
passing tests. Professors
help the star pass a foot

You can say one thing
bear market. It doesn't
the boys to make a killing
the company's money.

Parents are people
think it silly to dread a
the dentist's if the
Willie's.

Al Smith must have
when he wishes the Dem
would bunch their hits
better.

Mussolini isn't the only
Italian dictator. Scarface
town is bigger than Rome.

There's always a way
sardine industry got
somehow before wives were
dicted to afternoon bridge
ties.

Americanism: Keeping
in the bank to shoot
assuring ourselves that
paredness" encourages wa

It was a married man who
cided to enlist the
women in the task of
odd jobs for men.

It's strange, too, that
in the size of the brain
result in larger shoes
feet.

A radio set is worth
costs if only because
shut up an orator by
little dial.

Prison reform is almost
plete. They are admitting
few tough characters now.

Scientists say the
getting farther from the
thus indicating that it
has something in common
lovers.

The monkey developed
far, but apparently the
chewing gum was too much
him.

Isn't there danger
government, while trying
make Italy and France
will get behind with its
meddling.

A two-year-old automo
one nobody washes.

The most futile occupa
arguing with ignorance.

Some men are good
they are afraid of their

Women with the most
always do the most

In these modern
seems the uplift is more
than moral.

Some men think the
greatest men in the
me, myself and I.

RIPPLING RHY
by
Walt Mason

We have nursed a
through this sad
year, thinking
waiting just around
confidence has seemed
grim disaster was
we looked upon our
only steadfast friend
read the cheerful
buoyant plutocrats
seen them throw their
a flourish in the air
thing will soon be well
times could hear
"therefore let us be
shaking off all earth
This was excellent advice
it didn't cut much
wouldn't spend the
their urging was in
we nursed our clammy
there was danger just
and we felt we'd soon
the poorhouse in
Shuddering, we feared
worst; it might be
would burst where our
was immersed in the
ing brine; and our
might be strewn on the
tains of the moon, and
an afternoon just
and repine. Fearful
would disburse any
his purse, and a man
and curse when
passed the hat; people
spent a dime, scenting
all the time, so
didn't climb, but
lying flat. This depr
we find, merely was a
mind; we've had other
kind that hung on
years; but we're
and sane, confidence
reign; we no longer
plain, but will dry
tears. We shall
did ere the cart began
and we'll promptly
on the story of distress
other spring is here
dumped the moldy
thing will be in gear,
will miss his guess.

PPEALS LOST
BY THREE REDS

uperior Court Departmen
Upholds Conviction

Death
now—week-
end tours...

Santa Fe

MAIL Coupon OR PHONE MUtual 0111

SAFE
HEADA

ASP

REVEA
THE TRUTH ABOUT
INDIA TEA

Alas! The population dense in two ways and the mobile effects a cure in one.

Being a skilled puddler help Secretary Davis in Senate. It's still too dry make any puddles.

Perhaps the trouble is engineers have tried to nate dangerous curves the help of the fashion zines.

Passing a football isn't passing tests. Professors help the star pass a footb

You can say one thing bear market. It doesn't the boys to make a killing the company's money.

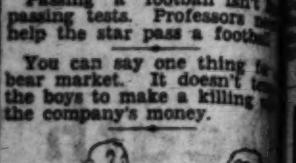

Parents are people think it silly to dread a vis the dentist's if the too Willie's.

Al Smith must have mome when he wishes the Democr would bunch their hits a better.

Mussolini isn't the only Italian dictator. Scarface town is bigger than Rome.

There's always a way. sardine industry got somehow before wives were dicted to afternoon bridge ties.

Americanism: Keeping in the bank to shoot bandi assuring ourselves that paredness" encourages war.

It was a married man who cided to enlist the nati women in the task of find odd jobs for men.

It's strange, too, that increa in the size of the brain sh result in larger shoes for feet.

A radio set is worth what costs if only because you shut up an orator by turning little dial.

Prison reform is almost plete. They are admitting few tough characters now.

Scientists say the moon getting farther from the ear thus indicating that it rea has something in common lovers.

The monkey developed just far, but apparently the art chewing gum was too much him.

Isn't there danger that government, while trying make Italy and France agr will get behind with its hom meddling.

A two-year-old automobile one nobody washes.

The most futile occupation arguing with ignorance.

Some men are good bec they are afraid of their wive

Women with the most always do the most blushing.

In these modern times, seems the uplift is more than moral.

Some men think the greatest men in the world me, myself and I.

RIPPLING RHYMES By Walt Mason

THE FEAR EPIDEMIC

We have nursed a secret through this sad and year, thinking peril ever waiting just around the confidence has seemed a grim disaster was abroa we looked upon our wag only steadfast friend. We read the cheerful chats buoyant plutocrats, we seen them throw their hats a flourish in the air; thing will soon be well," times could hear them "therefore let us buy and shaking off all carking This was excellent advic it didn't cut much ice, fo wouldn't spend the price, their urging was in vain; we nursed our clammy dre there was danger just ahead and we felt we'd soon be fed the poorhouse in the Shuddering, we feared worst; it might be the would burst where our was immersed in the moth- ing brine; and our savi might be strewn on the tains of the moon, and we'd an afternoon just to mu and repine. Fearful, no would disburse any kopecks his purse, and a man would and curse when some passed the hat; people feare spend a dime, scenting all the time, so our com didn't climb, but, instead, lying flat. This depressio we find, merely was a fram mind; we've had others kind that hang on for years; but we're growing and sane, confidence again reign; we no longer will plain, but will dry the tears. We shall flourish did ere the cart began to and we'll promptly put the on the story of distress; ere other spring is here we'll dumped the moldy fear, thing will be in gear, or the will miss his guess.

(Copyright, 1930, by The George [illegible] Service.)

APPEALS LOST BY THREE REDS

Superior Court Department Upholds Conviction

Conviction and sentence of three Communist handbill distributors were affirmed yesterday by the Appellate Department of the Superior Court. The appellants included Jacob Sohnschein, Harry Snyder and Koko Nakamura, arrested August 26, last, at Twentieth and Alameda streets, charged with distributing dodgers to pedestrians in violation of Section 1, Ordinance 16449. They were found guilty by a jury in Municipal Court, and sentenced October 14 by Judge Bogue. Sohnschein and Snyder were sentenced to serve 100 days in City Jail, and Nakamura [illegible] days.

Attorney Leo J. Gallagher appealed, asserting errors. Superior Judges Bishop, McLucas and Shaw held that nothing prejudicial to the defendants appeared on the record.

CRASH JUDGMENT AWARDED

Judgment for $5596, the full amount asked, yesterday was awarded Dr. A. Metzner and his wife, Vera, who sued the Los Angeles Railway Corporation for personal injuries received in a traffic accident July 11, 1929. Superior Judge Neville filed the judgment.

Mrs. Metzner suffered a dislocation of the pelvis and other injuries. The Metzners testified the automobile in which they were driving was struck by a street car at Terminal and East Seventh streets.

SANFORD TO LECTURE

"The Stock Exchange in American Life" is the subject of a free lecture to be given by Floyd E. Sanford at the Central Library, 530 South Hope street, on Friday at 8 p.m. Mr. Sanford is secretary and manager of the Los Angeles Stock Exchange. This lecture is to be presented by the sociology department of the library, where books on financial and economic questions are available.

FREMMING AT WORK ON JOB DRIVE

State Official Selected by Supervisors Begins His Task on Unemployment

Harvey C. Fremming, deputy State labor commissioner and president of the Long Beach Central Labor Council, yesterday was officially appointed by the Board of Supervisors as director of employment stabilization in Los Angeles county. He will be employed for a period of ninety days at a salary of $350 a month.

Fremming's selection for the post was at the suggestion of the countywide citizens' committee recently organized to study the unemployment situation as it exists in the county and the municipalities within the county borders.

The new director immediately began setting up the machinery which, when working, will garner the names of all persons in the various communities of the county who are in need of employment, and at the same time register places where there are openings for the workers.

One of Fremming's duties will be to contact employers of labor to bring about a uniform adoption of a five-day work week, which already is being successfully operated in numerous concerns, according to Supervisor Shaw, head of the citizens' unemployment committee.

Registration of the unemployed will be accomplished through the schools of the community and the fire houses in each fire district.

TRIAL LAID TO PLOT OF POLITICIANS

Woman ex-Official of Sierra Madre Assails Accusers as Schemers

While the prosecution continued to introduce documentary evidence, Mrs. Marie MacArthur, former deputy City Clerk of Sierra Madre, on trial before Superior Judge Hardy, charged with the theft of $361 of public money, yesterday declared that she is the victim of a small-town political plot and is prepared to fight the accusation to the highest courts.

At the same time, George A. Glover, Mrs. MacArthur's attorney, declared that he has obtained evidence indicating that the Sierra Madre city coffers are short a much larger sum, but no action ever has been taken about it.

The case is being prosecuted by Dep. Dist.-Atty. Kemp.

Woman Victim of Auto Crash Sues Preacher

Rev. James Whitcomb Brougher, Jr., pastor of the First Baptist Church of Glendale, was sued for $25,562, as the result of an automobile accident yesterday.

Plaintiff is Mrs. Harriett Helffrich, wife of James F. Helffrich, Glendale jeweler. She asserts she suffered loss of memory and partial paralysis as a result of the accident.

Codefendant with the pastor is the Glendale Laundry Company, owner of the laundry truck which struck Rev. Brougher's car, throwing it into the automobile in which Mrs. Helffrich was riding.

The accident occurred on Wilson avenue, near Maryland street in Glendale September 30, last.

Garland Vises Sale of Seals

Urging a generous response to the Christmas Seal campaign now being conducted by the Los Angeles Tuberculosis Association, William May Garland, treasurer, declares that among the activities made possible by funds raised through the seal sale that of safeguarding workers in industry is one of the most important.

"In addition to the work originating through the schools and homes represented by under-par children in the schools, an effort has been made by the Los Angeles Tuberculosis Association to reach incipient tuberculosis among both adults and children through all other lines of contact," Garland stated. "Wherever possible, inspections have been made in all places where tubercular persons might be found. The importance of locating these cases cannot be overestimated, because the tendency of the adult, especially if employed and with dependents, is to continue at work until the disease has reached a practically hopeless stage."

WINNERS PICKED AT STOCK SHOW

Kentucky Hereford Named Grand Champion

A king was crowned in Los Angeles yesterday when Rosemont Mischief was adjudged grand champion Hereford bull, the supreme honor among live-stock royalty. The selection was made before a crowd in the stadium at the Los Angeles Union Stock Yards, where the fifth annual Christmas Live Stock Show and Rodeo is taking place this week. He is owned by State Senator C. R. Graves of Georgetown, Ky., and was declared king at the recent American Royal Show at Kansas City.

Second to the champion and with the title of reserve grand champion was Mischief Maker, owned by Jack Van Natta, wealthy banker of Lafayette, Ind.

CATTLE OF FINEST

"The Hereford cattle gathered here are the finest ever assembled anywhere," said Henry W. Marshall, who judged the Herefords. "The competition was exceedingly keen in all classes because of the exceptional quality of the entries. Naturally, breeders would not send their stock any distance unless it was of blue-ribbon class, and the showing is a splendid tribute to the climate and the hospitality of Southern California."

Mr. Marshall is a leading authority on Herefords. He gained national fame in 1925, when, after winning every available award for his herd, he presented his prize animals to Purdue University.

Kenwood Farms, Kenwood, won all championships in the Shorthorn classes, three herds competing.

In the Aberdeen-Angus competition, Congdon & Battles, Yakima, Wash., won the Ambassador Hotel silver trophy.

HOG JUDGING COMPLETED

Judging of Poland China, Spotted Poland China and Berkshire hogs was completed yesterday, with Prof. E. H. Hughes of the University of California at Davis, placing the ribbons. Lillard Stock Farms, Arlington, Tex., made a clean sweep in the Poland Chinas. M. C. Scott, Lamont, Mo., won all purple ribbons in the Spotted Poland China competition. The Berkshire classes offered close competition, with the Just-a-Amere Farm of Baldwin Park, winning both senior championships; while the junior championships went to Alex Wilson of Palms. Later the junior champions were both named grand champions.

Last night was downtown Los Angeles night, with the Retail Dry Goods Merchants' Association, headed by President T. C. Palmer, as guests of honor. Many store employees were in the stadium for the evening events. John C. Austin, president, and Arthur G. Arnoll, executive secretary, of the Los Angeles Chamber of Commerce; Arthur Hebbron, head of the cattle protection service of the Southwest, and president of the Salinas Rodeo, along with Death Valley Scotty, were among the visitors.

The fat cattle will be auctioned this morning. The animals will include all the grand champions in the various classes.

BULLS TO BE AUCTIONED

Forty-seven registered Hereford bulls, each valued at several thousand dollars, will be auctioned in the afternoon under the auspices of the American Hereford Cattle Breeders' Association.

Accommodations have been arranged in the big stadium for the public to witness the auctions. Among those who will be present will be John Quinn, J. Don Mahaffey, and Hugh A. Thatcher, together with other city and county officials.

Executives of the show are looking forward to the arrival tomorrow morning of boys and girls representing the Future Farmers, who will hold their convention here. About 600 are expected, including four honor students, with coaches, representing the cream of the students in agricultural high schools over the State.

ORATORS TO COMPETE

One of the important features on the program for the Future Farmers will be a public-speaking contest. Howard F. Chappell, regional supervisor of agriculture, will be in charge of the oratory contest, while Julian A. McPhee, chief, bureau of vocational agriculture instruction, California Board of Education, is to be in direct charge.

The Future Farmers will bring their own band, augmented by a band from the California Polytechnic School at San Luis Obispo. They will be welcomed at the City Hall tomorrow by Mayor Porter and other city officials, and will parade in the stock yards stadium in the afternoon, preceding the rodeo.

Seven Federal True Bills Name Nine Persons

In seven true bills returned yesterday by the Federal grand jury nine persons were accused of various offenses against the government. In five indictments seven persons were accused of violation of the National Prohibition Act. They are Harold F. Cain and Raymond Carpenter, in one true bill; Magotaro Adachi and Chikapara Sakata, in another, and in separate indictments, Glenn Howton, Robert Darlington and John E. Adkins.

Long Wing was accused of violating the Harrison Narcotic Act. One secret indictment was returned.

RATTLE OF TRAIN WHEELS IN DEATH VALLEY TO END

No longer will the rattle of train wheels reverberate across the desolate wastes of Death Valley and send scurrying to cover the shades of yesteryear that are credited with haunting the ghost-towns of the desert; for the Death Valley Railroad Company, Ltd., according to dispatches from Washington, yesterday applied to the Interstate Commerce Commission for permission to abandon its entire system. The line is a thirty-mile, narrow-gauge track linking Ryan and its abandoned borax mines with the town of Death Valley Junction.

About three years ago the Pacific Coast Borax Company, which owns the railroad line, ceased operation of its mines at Ryan and purchased a more valuable deposit on the opposite side of Death Valley. It also opened a tourist hotel on the valley's edge near Furnace Creek Canyon. At present a motor highway paralleling the railway extends from Death Valley Junction through the ghost town of Ryan to Furnace Creek, then crosses the valley and the Panamint Mountains into Southern California.

Death Valley now—week-end tours...

to this land of beauty, mystery and romance. A wonderful spot for that midwinter vacation...motoring...riding...golf...tennis...rest...with the luxurious Furnace Creek Inn as headquarters.

The cost is surprisingly small, and with the schedule rearranged to avoid the loss of business days, it is a delightful, economical and convenient adventure.

SANTA FE special Pullman will be changed December 5th, to leave Los Angeles every Friday during the coming winter season, at the close of the day's business, on the Missionary at 7:35 p. m.; breakfast at Death Valley Junction at 8:35 a.m., thence by fast motor to Furnace Creek Inn, reached at 10:45 a. m.

Returning, leave the Inn at 3:30 p.m. Sunday; dinner at Death Valley Junction, where Pullman will be waiting; breakfast on Fred Harvey diner, arriving Los Angeles Monday at 8:40 a.m., in time for a full business day.

Santa Fe

MAIL Coupon OR PHONE MUtual 0111

Jas. B. Duffy, Asst. Pass. Traf. Mgr., Santa Fe Ry. Co.
531 Kerckhoff Bldg., Los Angeles, Calif.
Please send me free leaflet: Interesting Things to Do and See in Death Valley ☐ Details of all expense Tour ☐ Have representative call prepared to give information or arrange for tour to Death Valley ☐
Name ____________
Address ____________

Bayer-Tablets Aspirin
BAYER
Genuine

SAFE For HEADACHES

prompt relief from
COLDS.......
SORE THROATS..
RHEUMATISM...
LUMBAGO....
NEURITIS.....
ACHES and PAINS

does not harm the heart

BAYER ASPIRIN

[illegible] only "Bayer" package which contains proven directions. Handy "Bayer" boxes of 12 tablets. Also bottles of 24 and 100—All druggists.

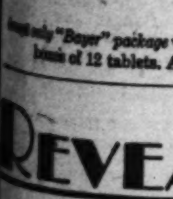

REVEALED

THE TRUTH ABOUT ORANGE-PEKOE TEA!

MILLIONS know that 'Orange-Pekoe' is not a kind or flavor of tea...that it is only a trade name for a size of leaf. They know, too, that no two 'Orange-Pekoes' are alike.

Now, tea drinkers who formerly asked for just 'Orange-Pekoe' are demanding INDIA Orange-Pekoe. Because India grows the finest tea in the world. When you buy tea...look for the Map of India* on the package of tea you buy.

[illegible] FOR THIS MAP OF [illegible] ON THE PACKAGE OF TEA YOU BUY.

INDIA TEA

ESTABLISHED 56 YEARS
Ralphs GROCERY CO. INC.
SELLS FOR LESS
A SOUTHERN CALIFORNIA INSTITUTION
PROFITS RE-INVESTED IN SOUTHERN CALIFORNIA

Specials for Thursday, Friday and Saturday, December 4, 5 and 6

RALPHS BEST BUTTER
(Quality Unexcelled)
Per Pound 37c
Limit 2 Pounds to a Customer

GOLD SEAL EGGS
(U. S. Extras, Large)
Every Egg Guaranteed Per Dozen 29c
Limit 2 Dozen to a Customer

WESSON OIL
Pint Can .... 23c — Limit 2 Cans to a Customer
Quart Can .... 43c — Limit 2 Cans to a Customer
½-Gallon Can .... 80c — Limit 1 Can to a Customer
Gallon Can .... $1.46 — Limit 1 Can to a Customer

CRISCO
Small (1-lb.) Can .... 23c — Limit 2 Cans to a Customer
Medium (3-lb.) Can .... 65c — Limit 2 Cans to a Customer
Large (6-lb.) Can .... $1.29 — Limit 1 Can to a Customer

CARNATION MILK
4 Small Cans For .... 15c — Limit 4 Cans to a Customer
2 Tall Cans for .... 15c — Limit 4 Cans to a Customer

DEL MONTE PICNIC MAMMOTH ASPARAGUS TIPS
(10½-oz.) Can 15c
Limit 3 Cans to a Customer

DEL MONTE VERY SMALL SUGAR PEAS
No. 2 (1-lb. 4-oz.) Can 17c
Limit 3 Cans to a Customer

DUNBAR SHRIMP
2 (5-oz.) Cans For 29c
Limit 4 Cans to a Customer

JACK-O-LANTERN CORN
Strictly Fancy Illinois Country Gentleman Corn
FINEST QUALITY PRODUCED
FREE—ONE NO. 2 (1-LB. 4-OZ.) Can With 4 No. 2 (1-lb. 4-oz.) CANS AT .... 15c PER CAN
Limit 1 Deal to a Customer

Pink Beans
Per Pound 5c
Limit 4 Pounds to a Customer

Fancy Cluster Raisins (15-oz.) Package 12c
CURRANTS 2 (11-oz.) Packages For 25c
Gallon Tomatoes (Puree from Trimmings) No. 10 (6-lb. 4-oz.) Can 32c
Pioneer Stringless Beans No. 2 (1-lb. 4-oz.) Can 10c
Empson's Cut Stringless Beans No. 2 (1-lb. 3-oz.) Can 12c
Geneva Fancy Small Refugee String Beans No. 2 (1-lb. 3-oz.) Can .... 23c — Regular "Sells for Less" Price 27½c
Geneva Fancy Small Golden Wax Beans No. 2 (1-lb. 3-oz.) Can 20c
Geneva Tiny Sweet Peas No. 2 (1-lb. 4-oz.) Can 17c
Van Camp's Pork and Beans in Tomato Sauce 2 (1-lb.) Cans For .... 15c; Large Can 17c
Van Camp's Hominy No. 2 (15½-oz.) Can .... 6c; No. 2½ (1-lb. 14-oz.) Can 10c
Vermont Maid Syrup (12 fl. oz.) Glass .... 22c; (1-pt. 10 fl. oz.) Glass 42c
Luncheon Brand Pickles Sweet Sliced, Sweet Mixed, Sweet Relish, or Chow Chow, 2 (14-oz.) Bottles For .... 35c — Limit 6 Assorted or 6 of Any One Kind to a Customer
Comet Rice Brown, (12-oz.) Package .... 10c; White, (12-oz.) Package 7c
Sugar Brown Sugar, 1-lb. Package .... 6c; Powdered Sugar, 1-lb. Package 7c
Pabst Blue Ribbon Brew (12-oz.) Bottle .... 14c — Carton of six, 80c

Guasti Wine Jellies (Port, Sherry, Burgundy, Sauterne, Muscatel, Mint and Tokay) (8-oz.) Glass 18c
Bishop's Honeysweet Grahams (1-lb.) Package .... 16c; (2-lb. 8-oz.) Carton 40c
Beechnut Peanut Butter (6¼-oz.) Glass .... 12c; (10½-oz.) Glass 18c
Gold Medal Products Gold Medal Macaroni, (Long, Cut, Salad,) Spaghetti, Alphabets, Vermicelli (8-oz.) Or Noodles, Fine or Wide (4-oz.) Per Pkg. 6c
Free Mal-O-Whip Offer! 1—15c (4-oz.) Can of Campfire Mal-O-Whip FREE with the purchase of 1 (12-oz.) Can AT .... 19c — Mal-O-Whip is the Marvelous Fresh Egg Marshmallow Creme
Cudahy's White Ribbon Shortening (1-lb.) Carton 12c
Lynden Chicken and Noodles (½-lb.) Can .... 20c; (1-lb.) Can 37c
Cresta Blanca Makes Delicious Drinks by adding ice cold water, etc. Also makes Fine Topping for Puddings, Sherbets, Ice Cream and other Desserts, Raspberry, Loganberry, Strawberry Apricot Cordial and Grenadine Flavor. (8-oz.) Bottle 20c
Triscuit (6-oz.) Package 8c
Pacific Coast Shredded Wheat (12-oz.) Package 10c
Pillsbury's Bran (1¼-lb.) Package 16c
Ry-Krisp Large Package 30c
Zee Toilet Tissue "Fluffed for Softness" Per Roll 5c
Gorham Silver Polish Cream (8-oz.) Jar 25c

"K" BRAND NEVADA BURBANK POTATOES
In 25-lb. Cloth Bags Each 75c

ALBER'S RIPE OLIVES
ALBER'S MEDIUM OLIVES— 2 Pint (9-oz.) Cans For .... 25c; Quart (1-lb. 2-oz.) Can 25c
ALBER'S LARGE OLIVES— Pint (9-oz.) Can .... 15c; Quart (1-lb. 2-oz.) Can 29c
ALBER'S EXTRA LARGE OLIVES Pint (9-oz.) Can .... 19c; Quart (1-lb. 2-oz.) Can 35c
ALBER'S JUMBO OLIVES— Pint (9-oz.) Can .... 25c; Quart (1-lb. 2-oz.) Can 48c

RE-UMBERTO OLIVE OIL
(4-oz.) Bottle 15c
(8-oz.) Bottle 25c
½-Pint Can 25c
Pint Can 43c
Quart Can 80c
½-Gallon Can $1.55

EASTSIDE MALT SYRUP
Light or Dark, 3-lb. Can 45c

PURITAN MALT
(2-lb. 12-oz.) Can 49c

JELL-A-TEEN
Gelatine Dessert Supreme Assorted Flavors
Per Package 5c
Limit 6 Assorted or 6 of Any One Kind to a Customer

MEADOW GROVE CHEESE
Per Pound 22c

SUNSWEET PRUNES
LARGE SIZE, 1-lb. Package 10c
MEDIUM SIZE, 2-lb. Package 14c

CAMEL CIGARETTES
2 Packages (20's) for 23c
Limit 10 Packages to a Customer

PALMOLIVE SOAP
Per Bar 6c
Limit 4 Bars to a Customer

PEET'S WASHING MACHINE SOAP
Large (2½-lb.) Package 29c
Limit 2 Packages to a Customer

CANDY DEPARTMENT
CHRISTMAS CANDIES
YOUR CHOICE BRAND — Extra Quality Assorted Chocolate Creams —Fancy Xmas Box 2½-lb. Package 98c
GREETING PACKAGE— Assorted Chocolates 2½-lb. Package 69c
CELLOPHANE PACKAGE CHRISTMAS CANDIES — Broken Mix, Sunray Mix, Starlight Mix and Gum Drops. 1-lb. Package, Each 15c
Chocolate Drops, 1-lb. Package 18c
French Cream Mix, 1-lb. Package 23c
BIG BOY CHOCOLATES— Assorted Creams, 1-lb. Package 30c
SOCIETE BRAND — YULETIDE TIN, Fancy Satin Finish Filled Candies — Attractive Xmas Gift Package. 2½-lb. Each 85c
CALIFORNIA CRYSTALLIZED FRUIT—Fancy Redwood Box—The Xmas Present for Your Friends in the East.
1-lb. Box Asst. .... $ .90
2-lb. Box Asst. 1.60
3-lb. Box Asst. 2.40
5-lb. Box Asst. 4.00
½-lb. Cello Pkg. Assorted for Eating or Baking. Each 21c

BAKERY DEPARTMENT
CHRISTMAS FRUIT CAKE — Put up in Fancy Sanitary Xmas Package. Made in 1, 2, 3, 5 and 6 Pound Sizes. Per Pound 50c
PLAIN POUND CAKE LOAF— Cherry Fruit Icing. SPECIAL, Each 20c
PUMPKIN PIE—(Made with Del Monte Pumpkin) 8-Inch Size 25c
DEVIL FOOD CUP CAKES— Fudge Icing, Per Dozen 25c
BUTTERSCOTCH ALMOND ROLLS— 6 to a Pan, Per Pan 10c
RALPHS RUFF DARK BREAD— Regulate your System by Using this Bread Regularly. 24-oz. Loaf 10c
MINCE MEAT DROP CAKES— Per Dozen 15c
FRESH CRANBERRY PIE— 8-Inch Size 25c

MEAT DEPARTMENT
SHOULDER OF YOUNG LAMB— Whole or Half. Per Pound 17½c
PRIME RIB ROAST No. 1 STEER BEEF—4-lbs. and Up. Per Pound 30c
SHOULDER ROAST No. 1 STEER BEEF— Per Pound .... 25c and 22½c
CHUCK POT ROAST No. 1 STEER BEEF— Per Pound .... 20c and 17½c
SHOULDER PORK ROAST— Per Pound 17½c
Special on Smoked Meats, Fish, Poultry and Veal

Fresh Fruit and Vegetable Department
LARGE FANCY CAULIFLOWER 2 for 15c
LARGE RIPE PERSIMMONS 5 lbs. for 25c
FANCY GREEN PEAS 2 lbs. for 25c
LANKFORD SEEDLING APPLES 8 lbs. for 25c
SMALL NAVEL ORANGES 2 Dozen for 25c
FANCY MALAGA GRAPES 4 lbs. for 11c
FUERTE AVOCADOS (The Best Variety) Per Pound 24c
BURBANK POTATOES 10 lbs. for 19c
EXTRA FANCY LARGE DELICIOUS APPLES In ½ Size Boxes Each $2.10
NEW MEXICO YAMS 4 lbs. for 25c

Household Hardware Department
Majestic Combination Pancake and Waffle Iron
Handsome in appearance and substantially constructed. Also adaptable for the purpose of toasting and making toasted sandwiches.
NICKEL FINISH EACH $8.95
Regular Retail Price—$13.00
Limit one to a customer—None sold to Dealers

THE NEW TOASTMASTER AUTOMATIC ELECTRIC TOASTER
Chromium finish, new design, beautifully constructed, single slice, automatic Toaster
Ralphs Special Price $8.75
Regular Retail Price—$13.50
Limit one to a customer—None sold to dealers or factory representatives.

ELECTRIC HEATERS
VICTOR ELECTRIC HEATERS— Junior Size— Copper Finish Reflectors .... 98c; Chrome Finish $1.59
MAJESTIC ELECTRIC HEATERS No. 50— Each .... $4.98 — Regular Retail Price $6.50
SIMPLEX SUNBOWL ELECTRIC HEATERS— Type No. 98—Each .... $4.95 — Regular Sells for Less Price $5.75
SIMPLEX SUNBOWL ELECTRIC HEATERS— With Focalypse Heating Unit, Each .... $5.48 — Regular Sells for Less Price $6.50

631-3-5 S. Spring St.
2661 Pasadena Ave. (Cor. Ave. 26)
2971 Pico St. (Cor. Normandie Ave.)
926-34 W. 7th (Rear Entrance 925 7th Pl.)
3340 So. Vermont Ave. (Cor. 35th Place)
400-2 N. Western Ave. (Cor. Oakwood)
5470 Crenshaw Blvd. (Formerly Angeles Mesa Drive) (Cor. 57th St.)
3617 W. Washington (Cor. 7th Ave.)
5615-23 Wilshire Blvd. (Cor. Hauser Blvd.)

ESTABLISHED 56 YEARS Ralphs GROCERY CO. SELLS FOR LESS

GLENDALE STORE [illegible]
HOLLYWOOD STORES [illegible]
ALHAMBRA STORE [illegible]
PASADENA STORE [illegible]
HUNTINGTON PARK STORE [illegible]
WESTWOOD VILLAGE [illegible]

MORE real estate offerings are printed by the LOS ANGELES TIMES than by all other five Los Angeles newspapers combined!

Of Interest to Women

Society

by JUANA NEAL LEVY

The opening reception this evening at the California Club will be an outstanding event of the season as it is the only time when the ladies will be admitted throughout the clubhouse, which was formally opened in its new home in Flower street to members early in the fall.

Numerous dinner parties are being arranged and the clubhouse is being elaborately decorated with flowers and foliage in honor of the occasion. The affair tonight is the formal housewarming to members of which there are 1000, and their families.

Samuel Moody Haskins, president of the club, Frederick W. Flint, Jr., and C. L. Peck, vice-presidents and Kenyon L. Reynolds, secretary, form the official family.

Going Abroad

Mrs. Frank Willis Black has leased her Oak Knoll home and is making her headquarters at the Langham Apartments until she sails for Europe January 2, next. Many lovely farewell parties are being given in honor of the traveler, among those of recent date being the luncheon with which her sister, Mrs. Charles Everett Lord entertained at the Ambassador. A bon voyage motif was effectively carried out in the decorations and appointments.

Mrs. Black's son, Joe Ed Black, who is a student at Williams Institute, Berkeley, will join his mother in Paris as soon as his school term is completed and together they plan to make an extensive tour of the continent.

Here and There

Mrs. N. T. Witt entertained recently with a dinner honoring her mother, Mrs. C. B. Durham, who is soon returning to her home in Flint, Mich., after an extended visit with her daughter.

Mrs. Alice Henderson of Kingsley Drive will sail on the S.S. Belgenland New Year's Day for a trip around the world.

Thanksgiving Day was passed by Mrs. Grace Edgar Coe, 901 South Normandie avenue, as the guest of Mr. and Mrs. Frank Calef of Hermosa Beach.

Angelenos who were guests over the holidays at the El Mirador, Palm Springs, were P. J. Blankenburg, Anthony Burke, Joseph Graham, Mr. and Mrs. Fred A. Cady, Mr. and Mrs. Benjamin Finch and family, Mr. and Mrs. W. B. Geisinger, S. C. and Miss Mona Munro, Miss Karne Hendrickson, Mr. and Mrs. Charles Horrworth, Bernard Herzburn and son, Mr. and Mrs. F. Joyce, Marjorie Lowe, William J. Mullins, Marguerite Osberg, Mr. and Mrs. Eyre Powell, Mr. and Mrs. R. E. Sullivan, Mr. and Mrs. Don Thomas and Frank S. Wilton. National swimming contests were an event which attracted the visitors.

Guests at the Roosevelt, New York City, are Mr. and Mrs. George W. Paulson, George E. Stroub and Miss Clara Simons.

Mrs. R. Wernick of South Hobart Boulevard is a guest at the Westward Ho, Phoenix, Ariz.

Thanksgiving holidays were passed at Hotel Del Monte, Del Monte, by Mr. and Mrs. George W. Weber.

Leigh W. Battson and daughter, Miss Alice Battson, recently arrived in New York City where they are guests at the Ambassador.

Golden Wedding Anniversary

Happily commemorating their golden wedding anniversary, Mr. and Mrs. John Frederick Gould of 1519 Poinsettia Place, Hollywood, entertained recently with a charming dinner party in the Blossom Room of the Roosevelt. A color scheme of gold and white was carried out in the decorative effects and the table was banked with white roses and gardenias. Mr. and Mrs. Gould were married in Cincinnati, O., in 1880, and have made their home in Hollywood for the last six years.

The celebrants received numerous gifts, messages and flowers to note the importance of the date. They have three children, Mrs. Josiah Kirby, Miss Nell Gould of San Diego and William Stewart Gould of Hollywood. Their grandchildren are Mrs. Arch Wilson Davis (Betty Kirby) and Marshall Kirby.

The guests bidden to the affair included Mr. and Mrs. William Stewart Gould, Mrs. Josiah Kirby, Mr. and Mrs. Arch Wilson Davis, Mr. and Mrs. John Henry Schirck, Mrs. Harriet Sunday, Mrs. Emma Bayless, Miss Nell Gould, Mrs. Kretschman, Miss Meta Kretschman, Mrs. W. H. Scott, Miss Lena Port, Miss Annie B. Warner, Mr. and Mrs. J. A. Stonebraker, Miss Tillie Miller, Mr. and Mrs. Edward H. Adriance, Mr. and Mrs. C. W. Kirby, Mr. and Mrs. A. Miller, Mr. and Mrs. Elmer Blagg, Mr. and Mrs. J. Henry Muller, Messrs. Fred C. Busse, Edwin Waller, W. S. Gould II, William F. Mangold and James Garfield Goodhue.

Musical Program

Many distinguished musicians and educators of Los Angeles were honored by Lambda chapter of Phi Beta, music and dramatic art sorority at the University of Southern California, when special services for their induction as patrons and patronesses of the organization were held last Friday evening, and Sunday afternoon at the college of music, 2601 South Grand avenue.

Large baskets of chrysanthemums decorated the reception halls for both occasions. The program on Friday night was presented by the Phi Beta Trio as well as Miss Arlowyn Hahn, mezzo-soprano; Miss Lilla Bone, pianist; Miss Dorothy Carlson, reader, and Miss Margaret Swan, soprano.

Miss Zaruhi Elmassian, who is associated with the Los Angeles Grand Opera Association, took a prominent part in the Sunday program. Others who participated were Misses Lilla Bone, Fay Stinson, Margaret Swan, Kay Spangler and Mrs. J. Reagan Walker, president of the Lambda alumnae chapter. Mr. Richard Stoters, blind tenor, who won the voice scholarship with Mrs. Lillian Backstrand Wilson, was presented to the patrons.

The new patrons and patronesses are Messrs. and Mmes. Giles Gilbert, John C. Monteith, Alexander Stewart, Howard Verbeck, Dean Francis Bacon, Mrs. Leona Neblett and Mrs. Pearl Aiken Smith.

FETED VISITOR IN WASHINGTON

Popular Monrovia Matron Honored

Mrs. Charles Montgomery Commins.

MRS. CHARLES MONTGOMERY COMMINS, popular young matron of Richmond, Va., and Monrovia, is taking part in social activities in Washington, D. C., this season while the house guest of Senator and Mrs. Claude A. Swanson, whose home is in Richmond.

Mrs. Commins will attend the reception and ball extended to foreign ambassadors this evening which is conceded the first and most brilliant affair in diplomatic circles following opening of Congress.

She will also be among the select few at the reception and tea given by Mrs. Dolly Gann, sister of Vice-President Curtis at the home in Washington, which she has established for her brother, the affair designated as an "at home" on invitations issued last week.

Mrs. Commins left for Washington six weeks ago by way of the Panama Canal, and will remain there throughout the season. Her friendship of long standing with the Swansons began in Richmond, following her marriage to Mr. Commins, whose father was a political figure for years, and the families were near-neighbors.

Health and Diet

ADVICE

by DR. FRANK McCOY

Author of "The Fast Way to Health"

CAULIFLOWER AND BROCOLLI

Cauliflower is the most easily digested member of the cabbage family. As Mark Twain said, "Cauliflower is only cabbage with a college education." The succulent compact white head of cauliflower which you obtain so readily at the market represents many centuries of patient cultivation and selection. It was grown for hundreds of years in the countries around the Mediterranean before it found its way into England and Holland where it received its final degree of culture.

Brocolli is probably the original form of cauliflower. Both of these vegetables may be considered as cabbage blossoms which have been developed into pleasing and nourishing foods by cultivation.

In selecting a cauliflower, choose one on which the outer green leaves appear crisp and fresh and the head of a smooth white texture. Yellow, dark or green spots or a rough surface represent an inferior quality.

Brocolli has a stronger flavor than cauliflower and is a little more difficult to digest, but makes a good winter green, and many people find the flavor excellent. It is very pleasing when boiled in a small amount of salted water and served with olive oil. In preparing either vegetable soak it about a half-hour in salt water to kill and separate out any small insects which may be present. The vegetable may then be rinsed and cleaned in fresh running water. Cauliflower will cook in about twenty minutes in a closely covered pan. Brocolli takes about five minutes longer because it is more fibrous. Care should be taken not to cook these vegetables too long or some of the vitamin B, of which they both contain a good amount, will be destroyed. Brocolli, in addition to vitamin B, also contains a good amount of vitamins A and C. The C vitamin is also destroyed with too much cooking. In order to conserve the vitamins which are destroyed by heat it is a good plan to occasionally serve these vegetables raw in a salad, especially during the winter months while other fresh vegetables are not as plentiful.

Cauliflower looks as though it were a starchy vegetable, but as a matter of fact it does not contain any more carbohydrate than cabbage, but does contain more protein. The principal mineral matter consists of potassium, phosphorous, magnesium and sulphur. In brocolli the principal elements are phosphorous, sulphur and potassium.

BAKED CAULIFLOWER

Clean and separate cauliflower into small pieces. In a baking pan place a layer of Melba toast crumbs, a layer of cauliflower, and a small amount of any other fresh vegetable on hand, such as string beans, carrots, celery, etc. Place another layer of Melba toast crumbs, then another layer of cauliflower. Place in the oven and bake. When nearly finished sprinkle grated cheese on top.

BROCOLLI AND TOMATO SALAD

Wash and clean fresh brocolli, chop fine in a chopping bowl, mix with a little olive oil and salt and allow to stand in the ice box for about ten minutes, then mix with freshly cut tomatoes and serve on lettuce.

HOSPITAL BENEFIT BRIDGE TEA GIVEN

In order that the women's auxiliary of the Angelus Hospital may carry on its welfare and philanthropic work among some of the needy members of the community who require hospital attention and for whom there is no room in the County Hospital, members of the auxiliary are sponsoring a series of bridge teas, one to be given each month during the winter at different clubs throughout the city. Yesterday at the Western Avenue Golf Club Mrs. Milo Frederick Johnson was hostess at the second affair of the series. Assisting her were Mrs. Herbert White, Mrs. Helen Schulze, Mrs. A. G. Pickelsen, Mrs. James A. Clay and Mrs. A. E. Bagley.

HOUSEHOLD SUGGESTIONS

Brighten the Corner Where You Are

If there is a dark corner in your living room, liven it up with a gay bowl and flowers on a small wall table. When there are no real flowers at hand a few bright straw flowers will answer the purpose. Many times a well-placed mirror will reflect light into an otherwise dark corner and completely illuminate it.

Worn Pillowcases

Worn pillowcases make excellent covers to protect dresses in the closet. Cut a hole in the center of the stitched end of the case large enough to slip through the wire hook of the hanger on which the dress is placed. The case will fall over the shoulders and protect the dress nicely.

A Nice Appearance

A piece of white oilcloth cut to fit the kitchen utensil drawer will look much nicer than paper, can be readily wiped clean and the utensils easily found against the light surface.

Your Baby and Mine

by MYRTLE MEYER ELDRED

Mrs. Eldred will be glad to answer all questions pertaining to babies and children. A stamped and self-addressed envelope forwarded to this office will bring a personal reply.

This department offers leaflets on weaning and feeding the child from 6 weeks to 6 years, prenatal care and diet for the nursing mother, constipation, eczema, outfits for the new baby, sleeping, walking, teething, thumb sucking, ammoniacal urine, bed wetting, training in cleanly habits, periods of nursing, cod liver oil, orange juice, hives, worms, vomiting, refractory children, prune juice, lime water, rupture, styes and boils and cradle cap. Before asking a personal question about one of these subjects, it is better to send a self-addressed stamped envelope for the leaflet you need. If your particular problem is not covered in the above list, Mrs. Eldred will be glad to give you a personal reply.

NERVOUS HABITS ARE EASILY ENCOURAGED BY ATTENTION

Children pick up all kinds of small habits and continue them to the mortification and annoyance of their parents. Parents are quick to comment upon any unusual behavior of the child and endeavor to bring it to an end.

Suppose the child gets a cinder in his eye. For hours he blinks and his eye waters until the offending particle is removed. Then because of the slight irritation he may continue to blink, and eventually his mother says, "Now stop that winking, Edward, you make me frightfully nervous." With his attention fixed on the winking, Edward goes on winking and blinking and becomes an accomplished winker, doing it whether he wills or no. Then the whole family notices it and each one individually does his bit to stop it. As you perhaps already know, Edward is so imbued with the idea that he does wink and must stop winking that he goes right on with renewed vigor.

ATTENTION NOURISHES HABITS

Small habits grow from inconsequential beginnings and are watered and weeded and brought to a luxuriant bloom by attention. It doesn't make much difference what kind of attention it is, nagging, scolding, or shaming; all attentions are impressive, for they keep the child aware of his nervous habit and it cannot die.

When one notices a new habit the first step is to find out whether it has some real physical basis. Blinking constantly might be the first indication of eye-strain. Sniffling might mean that there was a real nasal obstruction, and that the sniffling made the child's nose feel clearer for the moment. But so many habits are picked up in imitation of some one else. The power of suggestion is undeniable and a schoolmate with a slight cough, or one who shrugs his shoulders becomes a powerful incentive for the whole class to develop hacking and shoulder-shrugging.

IGNORE HABITS

These habits would soon be forgotten by the child if the parents took less obvious means of trying to wipe them out. It would be a pretty dull business to be shoulder-shrugging if no one ever noticed it or said, "Please, please don't do that again! I'll give you something nice if you'll promise not to do it. It looks so silly! Being a "smart aleck" would lose half its flavor if there weren't an audience to laugh, or say indulgently, "Now, don't show off." All of these temporary habits need attentive appreciation from some one in order to continue.

In our leaflet on Nervous Habits (send a self-addressed, stamped envelope with your request to this department if you want a copy,) we suggest the kind of treatment which ends these habits quickly if they are just picked-up habits with no real physical basis. "Do you wink?" says mother in astonishment. "Why, I never see you," or "I've noticed that you never grit your teeth any more at night." Thus she clears the way and builds up the child's confidence that the habit is dying. This is the first step in its actual demise.

CHEF WYMAN'S RECIPES

Every Friday at 2 o'clock Mrs. A. L. Wyman will conduct a free class and demonstration of good cookery in the lecture room of the Southwest Building, 130 South Broadway.

FRUIT CAKE

Mix four cupfuls of sifted flour with one tablespoonful of cinnamon, two teaspoonfuls of mace, one tablespoonfuls of nutmeg, two pounds of currants, one pound of seedless raisins, one pound of candied cherries chopped, one-half a pound of chopped candied orange peel, one-half a pound of chopped citron, one pound of choped blanched almonds, and two pounds of seeded raisins. Beat two cupfuls of butter to a cream and gradually beat into it two cupfuls of light brown sugar and beat until light and creamy. Add the well-beaten yolks of eight eggs, and beat for five minutes. Combine the butter, flour and fruits, having mixed the fruits with the flour, add one cupful of cider or sherry flavoring, and beat for three minutes. Then fold in the stiffly beaten whites of the eggs. Combine the two mixtures, mix well, oil loaf cake tins and line with two thickness of paper and oil again. Place the mixture in it, place in a slow oven and when the cake has formed a crust cover with two thicknesses of paper, increase the heat after the first half hour of baking, and from the beginning of the baking place a pan of water in the bottom of the oven.

ORIENTAL RABBIT PIE

Clean a young rabbit, and cut in pieces at the joints, place it in a saucepan and pour over it enough boiling water to cover. Add to the water one-half of an onion sliced, two branches of parsley, two or three tops of celery, three or four whole cloves, and half a dozen peppercorns. When the rabbit is beginning to get tender, season with salt, paprika, and a few grains of cayenne pepper. When the meat is tender, drain off the water, and cut the meat from the bones in rather small pieces. Place in a saucepan and add one clove of garlic sliced thin, one green pepper sliced fine and two cupfuls of tomatoes, add a fourth of a teaspoonful of all-spice and the same amount of nutmeg, and allow to heat thoroughly. Line a baking dish with a short pie pastry and pour the mixture into it. Sprinkle with a teaspoonful of curry powder and cover with slices of hard-boiled egg. Cover with a pastry top and place in a hot oven for the first fifteen minutes. Then reduce the heat and bake until the pastry is crisp and brown.

STUFFED ONIONS

Peel and parboil enough medium-sized onions for service, and when about half cooked, drain well and remove the centers. For every four onions make the following mixture. One cupful of corn, two tablespoonfuls of cream, pimientoes, two slightly one tablespoonful of and a seasoning of salt and the chopped Stuff the onions with and whatever dressing place around the onions and bake in a oven. One-half a cupful cheese can be added ing if desired. Serve cream sauce.

Mrs. Wyman does not but requests for recipes the department, PRACTICAL published every Friday.—(All produce reserved by A. L.

Kept in Their Pl

If you will tie the chemise or slip at the left shoulder strap instead center, you will avoid bon peeping out above line of your dress, should slip down at any time.

GENTLE

BUT

FIRM

TO FILL every household need, a soap must be safe for the filmiest fabrics and yet be stern with the grease on dishes, the hidden dust in heavy blankets. It's a combination you don't often find.

White King Granulated Soap plays both parts. Made from fine vegetable and nut oils good enough to eat, its purity keeps it from injuring *anything* that can be safely dipped in water. Use it in washing your most delicate ginghams and prints—note the freshness and renewed brightness of the colors. White King is prompt, thorough and effective.

White King solves every washing problem—dishes, fabrics, silver, glass, floors and woodwork. And it's kind to the skin of tender hands because it works so well in lukewarm water. It's economical too. Try it today. Sold by your grocer.

GIFTS FROM JAEGER...

as warm as their welcome!

Anyone will be proud of a gift of Jaeger woolwear because it possesses quality, beauty, usefulness and—above all—good taste.

Pure wool fringed motor robes, in attractive plaids . . . . from $14.50
Plain colors . . . . . from $18.00
Pre-shrunk golf hose are a joy to any golfer. Plain or fancy . . . . . from $2.50
Lounging robes are smart and so comfortable. For men and women, of Botany flannel in gay colors $27.50
Of pure camel hair $45.00
Neckties are always welcome—that is, if the pattern is one of our various designs, from $1.50
Children are snug and warm in broochette sets of pullover, broochette, mitts and hat . from $5.00

BY APPOINTMENT

JAEGER
The VOGUE in WOOLLENS
713 WEST SEVENTH ST.
Between Hope and Flower

I. Miller
Note: We drew hosiery the box. Sorry can't

She'd adore HOSIER

...especially in a box like

...so gay...so sophisticated in its design that it makes I. Miller hosiery the most distinguished gifts of the

And since it's the fashion to be practic year...why not make it a hosiery Chri

Three pairs of I. Miller's 1.95 sheer with box

5.85

525 West Seventh
652 South Grand
6818 Hollywood

If you're sending gifts away...remember...I. hosiery may be exchanged in any I. Miller the United States.

Fix the picture of A CAN

of Hills Bros Coffe

IN YOUR MIND

Hills Red Can Brand Bros COFFEE

A little at a time *is the way to add sugar to the hot syrup in making jelly.* A few pounds at a time *is the way Hills Bros. roast their famous coffee blend.*

FRESH *from the original vacuum pack.* *opened with the key.* LOOK *for the Arab on the*

WHEN you see a can of Hills Bros. Coffee, remember it is roasted by an exclusive, continuous process that develops a flavor no other coffee has. A few pounds at a time—never in bulk—is the secret. Every berry is roasted evenly and the flavor is perfectly controlled.

When you open a can of Hills Bros. Coffee, remember the coffee is just as fresh as when it came from the roast The vacuum tin in which Hills B Coffee is sold has all the air removed the time of packing, for it is air destroys the flavor of coffee. No ordi air-tight tin can keep coffee fresh.

Try a can of Hills Bros. Coffee and what a wealth of matchless aroma flavor it has. Sold by grocers everywh Ask for Hills Bros. Coffee by name look for the Arab on the can. Then will get the genuine.

© 1930

NION OFFICIAL UNDER ARREST

mentrout in Custody for "Picketing" Theater

Companions Also Taken on Like Charge

ch Bomb' Case Recalled by New Activity

OMAS W. MENTROUT

mas W. Armentrout, 47 years assistant business manager Motion Picture Projectionists, Local 150, held recently in connection with a "stench bomb" plot against local theaters, was arrested again last night by Detective Lieutenant Hynes on a charge of "picketing" a downtown theater.

Armentrout told police he lives at 1261 West Fifty-fourth street. h him were arrested two others, Thomas E. Dufrane, 30, of 1249 Sixth street, and James Doyle, of 528 South Hope street. Both their occupations as news-

nes's report states that Armentrout and the others were ar d in front of a downtown theater where they had posted themselves with sheets imitating newspapers declaring a union "war" the playhouse.

ntrout was arrested last by Hynes's squad for the g of stench bombs in theaters against which the union had a

arrest of Armentrout, according to Hynes, was forced because asserted activity of the union in stirring up trouble with theaters.

elief" Group Inquiry Asked

quest that an investigation ducted into the activities of "ecement Relief and Better Association of California" was to the City Council yesterday by the Vermontshire Association. In a lengthy communication ter organization deplores the d "ballyhoo" of the former to get property owners into s where improvement projects are attacked.

ast week Councilman Martin duced such a resolution in Council. The communication the Vermontshire Association ferred to the City Prosecutor the postal authorities, where ilar resolution went.

OTHER TOM TO SPEAK

ther Tom Liddecoat, superintendent of the Midnight Mission, an address on "The Power ayer" at the Presbyterian ch in Ontario at 2:30 p.m. today. Mr. Liddecoat will give ther address tomorrow evening at Beulah Bible College.

The New in Stores & Homes

Noveltles, Ideas, and Suggestions

By OLIVE GRAY

> A certain grocery company in Los Angeles has for two generations made it a point, a principle, to figure merchandise down to the lowest possible price, for the winter holidays, in order that people who, otherwise, could not enjoy luxuries, may taste them at this time.
>
> A fine contribution to Christmas happiness, I call this—better, even, than charity; since people, generally, more enjoy that which they pay for. To pay, is very nearly like creating; hence an article, when purchased, has a double value.

Doing Their Stunts

The toy section, in that brotherly store, affords many really interesting playthings—tiny horses, doing rodeo stunts, teddy-bears that—upon being wound, turn summersaults, miniature bicycles and motorcycles which run so fast that other things must hurry to make way before them; and mice! You should see those little mice scuttle across the floor! Every woman and girl is impelled to climb upon a chair or table, when those mice are turned loose.

Once you visit that toy section, just to look, you are sure to remain to join the play; for everything there invites to rejuvenasence; you actually feel yourself growing younger, as you view those toys. Every item, I believe, comes from some foreign land. I wonder if they are more playful in those foreign places than we Americans are? This collection arouses a fine recollection of the delights of childhood.

Christmas Eatles

I wonder if anyone does make at home, the fruit cake, the mincemeat and other long-keeping goodies of Christmas time?

If so, why? When such fine versions are to be had ready made and at so little cost. Did you know that pie-crust now comes all ready to? A boon to brides! All you do is to add a few spoonfuls of water, roll out the dough and when the in-laws come for Christmas dinner, let them nod to each other and remark: "Robert certainly married an excellent cook!"

Game!

Of all words, "game" is among the most thrilling.

Whether used in the sense of brave, or referring to your favorite pastime, the game: football, baseball, tennis, or a tug o' war at cards: The game.

And, this season, games of every kind are having an inning. From the novel Camelot, the revived rook, backgammon, to the old favorites, bridge, in all its ramifications; poker and yes ping-pong! Games. All of which comes in conveniently for Santa Claus, in filling his mysterious packs.

Games for Kiddies

It is doubtful if, ever before in the history of games for children, were there so many really excellent ones. From the Howard Jones football game, to backgammon; from the old-time game of quoits, set to the time of tiny rubber horseshoes; there is scarcely a grown-up game that may not be found in small for the little ones.

Double Deckers

And let us hope, to the very height and depth and breadth and even into the fourth dimension of our hopers, that Santa's packs, this Christmas, may be double deckers.

A Five-Year Record

Did I tell you about those five-year diaries? Space for a record in brief, throughout five long years, all in a single volume; and that a very dainty one. Bound in leather of various colors, these precious books are fitted with lock and key, so that one may feel safe in confiding one's secret thoughts.

Treasurefully gifty, don't you think? For the young girl, just beginning to have thoughts about life and love; for the elders, who are looking backward and philosophising about life and events; for, oh, almost anyone—such a book.

There's another side to these little diaries. The constricted space is bound to hold the writer to brevity—a fine thing to learn.

Musical Books

Turn the brightly colorful pages of these books, with their nursery rhymes and jingles, when lo! The very tune associated in mind with the old tales, begins to tinkle forth from between the leaves of the little book. But not necessarily little, for the books come in many different sizes, and in many qualities. Introduced last season, these musical books have been increased immeasurably in artistry.

Chair 'er Table?

"I notice," said Angela, "that the magazines all say, if a person were allowed to select but one article of furniture, it would be a table."

"Shush!" Editha replied, "that's propaganda—advertising for some table-making concern."

"Well, maybe so," conceded Angela, "but anyhow, what I wished to remark and to you, for passing it along; I would choose a chair, instead of a table, if I could have but one. You couldn't sit on a table comfortably and you could rest well on a chair."

"Yes, but what would you sit up to, say, to eat or to play cards, if you had no table?" protested Editha.

"Well, the way to solve that is to choose one of each," allowed Angela, unstumped. "You may pass it along to Santa, that he can take something off the price of the chair and add it to the table."

"That is eating your cake and having it, too," protested Editha. "Just what most people want to do."

WHEN THE SANDMAN COMES

A Bedtime Story

by THORNTON W. BURGESS

A DAY OF MISERY

How great the suffering is plain
When dread and terror mix with pain.
—Old Mother Nature.

The night had passed, a night of pain and terror, and jolly, bright, round Mr. Sun was climbing up in the blue, blue sky. The young Muskrat held fast in a cruel steel trap on the edge of the Laughing Brook wondered how the latter could still laugh and sing, and how jolly, bright, round Mr. Sun could continue to smile down on the Green Forest and the Green Meadows when such dreadful things as had happened to him were to be seen. Jerry Muskrat had remained near until after daylight. He had advised the young Muskrat to either gnaw that imprisoned leg off or try to twist it off and thus free himself, but the young Muskrat didn't have the courage to do this. Finally Jerry had gone back to the Smiling Pool to warn the other young Muskrats to be on constant watch for traps, and to tell them what had happened to their brother.

Left alone the young Muskrat was more frightened than ever. Actually he suffered as much from dread and fright as he did from the pain in his leg. The latter was swollen and hurt dreadfully if he moved the least bit. Blacky the Crow, flying high overhead on his way to the bank of the Big River, discovered him on that log and saw at once that something was wrong. He turned and circled overhead. His sharp eyes saw the trap. He flew down to a tree close by.

"So," said Blacky, "you were not so smart as you thought you were. This is what comes of being headstrong and heedless. Too bad. When that boy who set the trap comes he will knock you on the head with a stick and then carry you off and take your fur coat. I've seen it happen before. Too bad. Why don't you use those big sharp teeth of yours?"

"Use them for what?" asked the young Muskrat.

"To cut your leg off and get free, of course," replied Blacky in the most matter-of-fact tone.

The young Muskrat shivered. "It is all very well for you to talk; it isn't your leg," said he.

"I'm happy to say it isn't," replied Blacky. "I have only two legs, but if it came to a choice between losing one of these or my life it wouldn't take me long to make up my mind what to do. No, sir, it wouldn't. Well, I must be on my way, for I am hungry. I hope that trapper will not come before you have made up your mind. Too bad. Too bad."

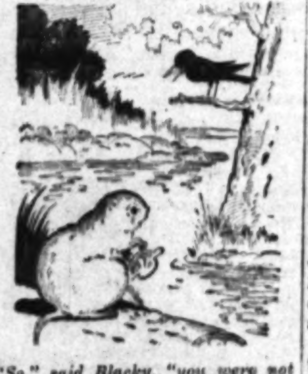
"So," said Blacky, "you were not so smart as you thought you were"

Blacky flew away and the young Muskrat crouched in misery trying to make up his mind to do the dreadful thing that both his father and Blacky the Crow had advised him to do. He did his best to muster sufficient courage to try his sharp teeth on that aching leg, but it was of no use. He tried to pull, but that hurt too much. His brothers and sister and his mother, Mrs. Jerry, came to see him. They didn't help him any. He didn't feel any better for their coming. Mrs. Jerry urged him to do just what Jerry had advised him to do. She remained near after the others had gone back to the Smiling Pool, but there was nothing she could do to help excepting to keep watch.

So the long day passed, the longest day the young Muskrat ever had known. It was a day of misery, a day of suffering and terror and hopeless fright. It was getting almost time for the Black Shadows to come creeping out from the Purple Hills. That boy who had set that dreadful trap had not come to see if any one had been caught in it. He had been busy about other things. When he thought of that trap it was to say to himself: "If anything has been caught in it it will be there when I get time to go over there." He didn't once think of the suffering of the little victim of that trap. He was cruel, dreadfully cruel, without meaning to be or realizing that he was. You see he was thoughtless. Thoughtlessness often leads to great cruelty. It was not until dusk that he finally headed for the Laughing Brook.

(Copyright, 1930, T. W. Burgess)

Rabbi Magnin to Be Honored

The fifteenth anniversary of Edgar F. Magnin as Rabbi of Temple B'nai B'rith, leading Jewish congregation in Southern California, will be celebrated tomorrow evening.

Speakers, representing all elements of the community will extend greetings. Among them will be Dr. E. C. Moore, director of the University of California at Los Angeles; Joseph Scott, attorney; Dr. Carl Patton, pastor of First Congregational Church; George Mosbacher, president of the Federation of Jewish Welfare Organizations; Rabbi Maxwell H. Dubin, director of religious education of Temple B'nai B'rith; Dr. W. Bertrand Stevens, Bishop of the Episcopal Church; Dr. E. P. Ryland, secreary of the Church Federation of Los Angeles; Dr. D. W. Edelman, president of Temple B'nai B'rith; Rabbi Julius Leibert of Temple Emanu-El; Mrs. Alfred G. Shauer, president of the Temple Sisterhood, and Harry A. Hollzer, president of the Men's Club.

Dying Bandit Scion of Rich Chicago Family

Phillip Holden, shot through the head Tuesday in a bank robbery at Sixty-ninth street and Western avenue, and who is reported dying in the prison ward of the General Hospital is a college man and the son of a Chicago millionaire, he admitted yesterday, according to police.

The bank bandit's father was the late James F. Holden, who was the general manager of a great Loop department store, they say. There were five children and each received $50,000 outright. Holden says he attended a prominent university, and later came to Hollywood and attempted to sell scenarios.

Tom Coffey, asserted accomplice in the hold-up, late yesterday was identified positively as one of the three bandits, who on November 21, last, held-up the First Exchange Bank of Lawndale and obtained $1500 in bills. He was picked out of a line-up of fifteen suspects by Earl Miller, the bank cashier, whom Deputy Sheriffs West and Wiggington escorted to the Seventy-seventh street station for the purpose. Miller, according to the deputies, stated Coffey had executed the robbery while one accomplice stood behind him and a third waited in an automobile.

EGG BARRAGE FEATURES S.C. FRATERNITY BATTLE

Two cases of eggs—thirty-six dozen in all, some good and some not so good—two crates of very ripe persimmons and a crate of soft tomatoes were substituted for footballs last night when members of Kappa Sigma and Phi Kappa Psi fraternities at University of Southern California waged a pitched battle up and down fraternity row on West Twenty-eighth street.

The two groups opened up with passing attacks in a no-admission preliminary to the Trojan-Notre Dame football game which ended up with windows being shattered in both fraternity houses and participants creating a bull market on bathtubs to remove eggs without shells, minced tomatoes and whatnot from their hair and faces.

It was a warm homecoming for alumni of the two organizations, who are special guests this week on the Trojan campus.

Homecoming, in fact, was at the bottom of it all. Each fraternity has vied for first prize in bedecking its house with appropriate bunting and flags.

The Kappa Sigmas didn't think the Phi Psis had done much of a job, so toured by in several automobiles and gave the Phi Psis, standing on the front porch of their decorated house at 642 West Twenty-eighth street, a cheer, which in collegiate circles is not interpreted as complimentary.

Two carloads of Phi Psis, led by Pooley Whittier, Trojan varsity center, returned the call and were met with eggs.

That was late in the afternoon.

The Kappa Sigma brothers had just sat down for dinner in their house at 928 West Twenty-eighth street when an egg whizzed by the head of their house mother, Mrs. A. L. Gore.

Phi Psis poured into the house—about twenty of them—behind a barrage of eggs and vegetables. A couple of off-tackle plays by the Kappa Sigmas and the Phi Psis were routed—along with the downstairs windows.

Half an hour later the Phi Psis were defending their own goal when the Kappa Sigmas moved en masse down Twenty-eighth street and rushed their friendly enemies. More broken windows were added to the score, but it ended up with J. A. Dorfner, Kappa Sigma president, and Kenneth Callow, Phi Psi leader, shaking hands and promising to combine forces for the Notre Dame game.

W.C.T.U. REPORT SLATED

Reports of the national Woman's Christian Temperance Union convention at Houston, Tex., will be given by the twenty-three Southland delegates at a meeting of the Los Angeles W.C.T.U. at 2 p.m. today in the First Methodist Church.

DAKOTAN'S BURIAL SET FOR SPRING

Body of I. M. Humphrey, Miner and Banker, Will Rest Here for Winter

Sometime next spring when the bleakness of winter in the Black Hills has passed, the body of Isaac Morgan Humphrey, one of South Dakota's wealthiest and most picturesque men, who died here last week, will be sent back to Rapid City, S. D., for burial. Meanwhile it rests in Forest Lawn Mausoleum and the widow herself is seriously ill at 608 South St. Andrews Place.

Mr. Humphrey suffered a paralytic stroke and died November 25, last. Funeral services were conducted Saturday at the Wee Kirk o' the Heather.

PROFESSOR WILL LECTURE

Dr. George Hammond will lecture on "Discovery and the Caribbean" at the Central Library, 530 South Hope street, tomorrow at 8 p.m. This is the second lecture of the series on migrations in American history presented under auspices of the history department of the library. Dr. Hammond is a professor of history at the University of Southern California.

Kitty Keen's Christmas Suggestions

Interesting holiday offerings recommended by Kitty Keen, a wide-awake expert shopper who has searched all parts of Los Angeles for Christmas gift ideas . . .

Kitty Keen's Suggestions —X1

For Him

John's Pipe Shop
524-524½ So. Spring Street
Invites you to inspect the most complete line of pipes and smokers' accessories in the city. Prices are always right. We have only one price the year around and never take advantage of the occasion. Look for the big Electric Sign.

A BOOK
"Southern California at a Glance" Lots, complete, history, romance, maps, facts, figures covering entire Southland. Praised by highest critics. Ideal for people here or back East. Now only $1, where books are sold or sent postpaid by STATES PUBLISHING COMPANY 437 S. Hill St. VA. 1471

GOLF clubs, a new golf bag, a dozen balls. ½ price on everything. Complete $25 golf outfit, 5 clubs and bag for only $12.50. M. T. Anderson Sporting Goods Co. The Factory Surplus Sales Co. 111 W. Ninth St. (Near Spring.)

Beautiful Portraits
Give him something no one else can give. "YOUR PHOTOGRAPH." Special Xmas offer now. AUSTIN STUDIOS, 911 Loew's State Bldg.

YALE SHOE STORE
335 SOUTH MAIN
Xmas special on men's shoes, $2.50.

DENTAL Technician a profession for your boy, a lasting Xmas gift. Salary after 3 months, position assured. TUcker 7174, 1110 Story Bldg.

Everything for His Office
Los Angeles Desk Co., 848 S. Hill

[illegible]

Kitty Keen's Suggestions —X2

For Her

Du Vernet Beauty Shops
Offer for Xmas their famous Croquignole Permanent Waves for $4. The best money can buy. Work absolutely guaranteed. Requires no finger waving. No extra charges. Also includes 6 months' free care with 50c shampoo. Open evenings. 3106-8 Vermont ave. RE. 9418. J or V cars. Helen G. Mages, Manager.

6218 Pacific Blvd., Huntington Park. JE.6301. J car. Clotilde Andrade, Mgr. BOTH SHOPS OPEN EVENINGS

Introductory Offer
ONE TREATMENT ONLY $1.50.
[illegible]

Paramount Novelties
321 W. SIXTH ST.
Next to Paramount Theater
COSTUME JEWELRY
IMPORTED COMPACTS
We invite your early inspection of our complete assortment.
Amazing $1 Values
OPEN EVENINGS

[illegible]

TURTLE OIL CREAM

[illegible]

Furs, Give-Away Prices

[illegible]

Alaska Fur Factory

[illegible]

Kitty Keen's Suggestions —X2

For Her

ALL ELECTRIC CLOCK FREE
Start Her a Savings Account
FOR CHRISTMAS
Send for particulars.
........Cut Out and Mail........
AMERICAN LOAN SOCIETY
A building-loan association
Sixth and Grand,
Los Angeles, Calif.
NAME ....
ADDRESS ....

PIANOS—RADIOS
Everything in music, standard instruments at lowest prices and terms. Open evenings.
BARNES MUSIC CO.
344 South Broadway.

Beautiful Portraits
Give her something no one else can give. "YOUR PHOTOGRAPH." Special Xmas offer now. AUSTIN STUDIOS, 911 Loew's State Bldg.

[illegible]

Kitty Keen's Suggestions —X3

For Little Folks

GIVE PORTRAITS
Beautiful poses now as children will always be remembered and make lovely gifts. AUSTIN STUDIOS, 911 Loew's State Bldg.

BICYCLE
[illegible]

Kitty Keen's Suggestions —X4

For the Home

[illegible]

FISCHER BABY GRAND

[illegible]

Tile On Time. PL. 4400

[illegible]

Kitty Keen's Suggestions —X4

For the Home

NO LOWER PRICES OR TERMS ANYWHERE
WE CARRY THE RADIO OF YOUR CHOICE
LET US INSTALL IT IN YOUR HOME FOR CHRISTMAS
UNSURPASSED SERVICE
KELLY MUSIC
122 S. VERMONT AVE.
6367 HOLLYWOOD BLVD.
1043 WESTWOOD BLVD.

6 Tube Midget $31.50
[illegible]

PIANOS FOR XMAS
[illegible]

Free Turkeys With Radios!
[illegible]

Fountains—Statues
HENRY DECORATIVE STONE CO.
[illegible]

$15, $27, $30. 75c Week
Storage Warehouse, 140 S. Broadway.

[illegible]

Kitty Keen's Suggestions —X5

Miscellaneous

Money To Buy Gifts
[illegible]

THE GIFT SUPREME
[illegible]

WATCH REPAIRING
[illegible]

BOWLING
[illegible]

Christmas Gift, Income
[illegible]

DOBE'S BOOK STORE
[illegible]

Ship Poinsettias East
[illegible]

Bridge & Holidays
[illegible]

Kitty Keen's Suggestions —X5

Miscellaneous

Christmas Special
BY
Podolor Motor Co.
SAVE HUNDREDS OF $
[illegible]
EASY TERMS
OPEN EVENINGS
3676 MONETA AVE.

CANDIED FRUITS
THE IDEAL GIFT
Send to your eastern friends
A CALIFORNIA PRODUCT.
[illegible]

Love Birds, $2.75 a Pair
[illegible]

A Loan on Your Auto
WILL SOLVE YOUR XMAS PROBLEM
NO PAYMENTS DUE
UNTIL JANUARY 15TH.
[illegible]

The Friendly Gift Shoppe
[illegible]

Ye Village Gift Shoppe
[illegible]

THE FUJIYAMA
[illegible]

Ship Cut Poinsettias
[illegible]

Holiday Dinners
ENJOY CHRISTMAS DINNER
HOTEL ELDEN
[illegible]

J·B Has Greater Flavor-Protection . . Like Modern Milk

the "Hi-Test Vacuum Seal" of M·J·B's exclusive air-removal method

M·J·B
Coffee
Only M·J·B has the Hi-Test Vacuum Seal

PARALLEL FLAVOR-PROTECTION SUCCESSES

Milk tastes better because of its double cap Flavor-Protection.

M.J.B. Coffee tastes better because of its Hi-Test Vacuum Flavor-Protection.

FLAVOR is everything in coffee. Air destroys flavor completely. M·J·B is a rich blend of the finest coffees. It tastes fresher as it has 2 patented air-exposure protections or flavor-protections no other coffee has.

Before opening, M·J·B is flavor-protected by its exclusive Hi-Test Vacuum method, giving more complete and uniform air removal.

No other coffee has the "Hi-Test Vacuum Seal." It is on the bottom of every M·J·B tin.

After opening, M·J·B is flavor-protected by its patented, snug-fitting cover, fitting tightly *inside*, not loosely *outside* the can as other covers do.

M·J·B is richer, fresher coffee. Ask tomorrow for M·J·B, the Flavor-Protected Coffee.

Hear M·J·B "Demi-Tasse Revue" every Wednesday, 8 to 8:30 p.m., over Columbia network.

M·J·B COFFEE

"The Flavor-Protected Coffee"

FAMED WOMEN ATTEND SESSION

Radiologists Hear Millikan at Caltech Gathering

Mysteries of Ray Machine Told by Scientist

Pasadenan Presents New Theory on Cancer

(Continued from First Page)

Dr. George L. Clark of University of Illinois, another famous member of the group. He has produced an X-ray machine and method which by light diffraction, rather than the conventional X-ray photograph, discloses differences in molecular structures and evidences whether a tissue be normal or abnormal. Its aid in diagnosing disease is said to hold great promise to physicians and suffering humanity. He described it as of more importance than his other principal achievement—a power tube which greatly reduces the time of making difficult X-ray pictures.

The radiologists listened with much attention yesterday to a cancer theory propounded by Dr. Montrose T. Burrows of Pasadena. He said that he believes cancer is the direct result of the removal of fat soluble vitamins from small areas of tissue. His theory summarized is about as follows:

In the constant destruction and rebuilding of cells in the human body, fat soluble growth producing vitamins are a principal factor in the repairing process. When these vitamins disappeare from a small area a precancerous condition results and it is but a step to an actual cancer. Too-repeated irritation or inflammation of a tissue spot may wear out or exhaust these vitamins so that they are no longer available and then the tissue cannot normally repair or restore itself and a breakdown in the normal condition results. The vitamins may be worn out and disappear because the food supply does not contain enough of them or if the body is provided with enough through food the supply may be ruined by some bad condition in the body, via, bad teeth.

FAMOUS WOMEN

Two of the most famous women cancer specialists in the world are at the convention in the persons of Mme. Nadine Dobrovolskaia-Zavadsakaia of the Curie Institute, Paris, and Dr. Cassie Belle Rose, director of the X-ray departments of Rush Medical College and Presbyterian Hospital, Chicago. The madame is a Russian woman, born in Kiev and while a small girl was seized with a desire to be a doctor. She fled from a Russian university when the Reds effected the revolution there. Dr. Rose comes of a pioneer Kansas and Oklahoma family, whose women were always taking a leading part in looking after the sick in their neighborhood. She wished to be a teacher but her father directed her from Lawton, Okla., into a medical career of great prominence.

Famous Women at Scientific Meeting

They Contribute Great Work to World

Dr. Nadine Dobrovolskaia-Zavadskaia of Paris, and Dr. Cassi Bell Rose of Chicago, with white mice used in their work in cancer experimentation.

The madame's principal speech was delivered Tuesday and she told of her observation of cancer recurrence in generations of white mice, some of which she brought here from Paris for the meeting. Dr. Rose in an address yesterday said she looks to a combination of surgery and radium or X-ray emanations or to the emanations alone for alleviation of far-gone cancers and cure of less advanced ones.

CONTINUES TODAY

"Now that inveterate smokers are developing among women we may expect an increase of cancer of the lips and mouth," Dr. J. M. Martin of Dallas, Tex., said in his address. Heretofore, men mostly have been victims of cancer in this place, he said, and it rarely was found among women. Like the other radiologists he urged early radium or X-ray treatment of suspicious spots.

Sufferers from leukemia, that strange disease wherein the white corpuscles increase from a normal 8000 in the human body to hundreds of thousands, will find their greatest hope—and it is but scant—in X-ray or radium treatment, Dr. Roy G. Giles, Temple, Tex., told the society.

Dr. George A. Wyeth of New York City told the radiologists of a surgical device that cuts like a knife with an electric current instead of a tool edge. He recommends it as better than a knife in many ways.

Watch stomach troubles for cancer possibilities so the malign growth may be detected in time for cure, is the warning to physicians that came from Dr. Maurice F.

The society will continue its sessions at the Ambassador today.

Explorer Slates Talk on Yucatan

Robert Stacy-Judd, who recently explored the jungles of Yucatan, visiting all the principal known cities and discovering hitherto unknown Maya ruins, will present a travelogue, "Exploring Mysterious Yucatan," tomorrow at 2:30 p.m. in Barker Brothers' auditorium.

Mr. Stacy-Judd's talk will be illustrated with motion pictures and colored slides. He made picture records of many structures which never before had been photographed.

R.-K.-O. SIGNS RICARDO CORTEZ

College Athlete Signing First National Contract; Harry Garson Will Film Unique Shorts in Orient; Esther Ralston Wins Lead in Pathe Film

BY GRACE KINGSLEY

When "Private Secretary" goes into production at R.-K.-O. studios, it will have quite an imposing array of talent both on directorial and acting ends.

NOEL FRANCIS

Mel Brown, who guided Amos 'n' Andy through their comic doings in "Check and Double Check," is to direct "Private Secretary," which, as you remember, is an original story written by Alan Brener Schultz.

The story, as you have doubtless guessed from the title and from the prevalence of screen stories these days which have to do with the relations, usually in a romantic way, between business and professional men and their lady private secretaries, has to do with another of these duos.

Ricardo Cortez and Noel Francis have been chosen for two of the leading roles, the former as romantic lead and Miss Francis as the ingenue lead.

While no leading lady is yet announced, it is understood that Mary Astor will play the part.

DONALD COOK WINS LENGTHY CONTRACT

Still the athletes continue to sign up for pictures. The newest one is Donald Cook, formerly of the football team of the University of Oregon, and who is the husband of one of William De Mille's daughters.

Cook has just signed a long-term contract with First National, to play featured roles in pictures.

Although he hasn't entirely given up athletics, Cook for some time has been associated with the theater. In Kansas City he appeared with Evalyn Knapp in stock and in vaudeville. After that he went to New York, where he played leading juvenile and straight leads in a number of important successes, appearing, among other plays, in "Rebound" and "Outward Bound." He is considered to be one of the best potential bets First National has so far secured. His first assignment has not yet been made.

HARRY GARSON PLANS TRAVEL PICTURES

More than ever these days is the world being combed for material to be used as picture background.

Harry Garson, who recently returned from the South Seas, where he took a company of Universal players to film "The White Captive," is to make a series of most unusual travel films as his next production.

These shorts will deal in story form with various remote and fascinating localities and subjects, including the famous thieves' market in Peking, the pearl fisheries in Thursday Isle, Javanese dancers, the temples of Bali, and the frontier and interior of Tibet.

Garson expects to leave about May 1 for the Orient, taking with him his technical crew, but no actors, as he will have the natives of the different countries themselves playing the roles in the little stories with which he will end glamour to the various localities.

In the meantime "The White Captive" promises to be one of the most fascinating pictures of the year.

Esther Ralston With Pathe

Esther Ralston yesterday put her fair hand to a contract with Pathe, under the terms of which she will play the leading feminine role in "Lonely Wives."

ESTHER RALSTON

That isn't all. Miss Ralston's stock since returning to pictures has been going sky high. Lawrence Tibbett is known to have been tremendously pleased by Miss Ralston's work opposite him in Metro-Goldwyn-Mayer's "The Southerner," and is known also to have told Miss Ralston before he left for his grand opera and concert work that when he returned he wanted her as his leading lady in his next M.-G.-M. picture.

Goodee Montgomery With Fox

Goodee Montgomery, niece of the late Dave Montgomery, and who was lately put under contract to Fox, has been assigned by that organization to play the ingenue lead in "Squadrons," in which Charles Farrell and Elissa Landi have the romantic featured leads.

GOODEE MONTGOMERY

The young actress before coming west appeared in various New York and other eastern productions. She is considered as one of the most promising of the Fox players lately signed.

Actress Leaves Universal

Having completed her contract with Universal, Barbara Kent is starting off on a free-lance career, we learned yesterday.

Miss Kent is planning a trip to New York to see the shows before signing up with any of the organizations which have been seeking her services. As leading lady to Harold Lloyd in "Feet First," and in various other pictures with other companies, Miss Kent has been building a name for herself.

Franklyn Farnum in It

If you chance to remember Franklyn Farnum in the old days of Universal when he was a star over there, you will be delighted to know that you are to have a chance to see him again in pictures.

Farnum has just signed with Fox to play a comedy role in "Land Rush," in which Victor McLaglen and Fay Wray are co-starred.

The actor, after leaving pictures, returned to his first love, the musical comedy stage.

Secretary Is Artist

"When, over at First National studios, you wish to see Bobby North, you must first ask his private secretary, a blue-eyed girl named Luci Ward.

LUCI WARD

Not only is Miss Ward a private secretary. She is also an artist, having studied both in Paris and New York. But as painting doesn't bring in much money at first and as the habit of eating goes right on, Miss Ward, who had trained herself as a stenographer, accepted a place at First National studios until she could establish herself in her beloved art work.

Now Miss Ward is exhibiting her paintings at the Roosevelt Hotel, they being considered good enough to win their place on the mezzanine floor. Her work is for the most part modernistic with ideas worked into decorative motifs.

PATHE-R.-K.-O MERGE DEAL APPROVED

Prospects More Certain $5,000,000 Negotiations Will End Successfully

Merger of the Pathe Exchange, Inc., with Radio-Keith-Orpheum in a $5,000,000 deal appeared more certain last night when it was reported that the directors of the purchasing company have approved the plan. Joseph I. Schnitzer, president of Radio Pictures, Inc., who is in Hollywood, had no comment to make regarding the deal, neither a denial nor confirmation being forthcoming when he was asked to make a statement.

The preliminary papers, dispatches stated, have been drafted for the formal notice to the stockholders. It was stated that a vote of 66 2-3 per cent of the stockholders of the Pathe company is needed before the deal can be consummated.

By the terms of the proposed deal neither Pathe's distribution business nor its 49 per cent interest in the Dupont-Pathe Film Manufacturing Corporation will be affected. Radio Pictures will take over the Pathe Culver City studio and all other of its studio properties to handle the production.

Pathe, the dispatches stated, will continue as a producer, and in the East it is considered probable the exchanges of K.-K.-O. and Pathe will be merged without changes in the staffs of Pathe or sibsidiaries.

Schnitzer is said to have been in conferences for the past several days with C. L. Scollard, general manager of Pathe Exchange, to iron out final arrangements for the transfer of the studio properties to R.-K.-O. Scollard could not be reached for his statement.

Reports that such a merger was contemplated have been in circulation in Hollywood for the past several months, but executives of the studios involved have refrained from making statements.

CHARITY BALL PLANNED

The annual charity ball sponsored by the students of Woodbury College will be given tomorrow evening at the Diana Ballroom. An attendance of 1200 is expected. Clifford Nutt is chairman of the committee. The proceeds will be used to buy food and clothing for needy families.

Theaters—Amusements—Entertainments

EVEN GOOD MEN BECAME BEASTS!
It was a primitive thrill to be fought for by love-starved men
On the Brink of Hell You Can't Deny Love
WAR NURSE
with ROBERT MONTGOMERY ROBERT AMES JUNE WALKER ANITA PAGE ZASU PITTS MARIE PREVOST
Directed by EDGAR SELWYN
Metro-Goldwyn-Mayer gave the world the man's side of the War in "The Big Parade." Here at last is the woman's side of it! The most widely discussed film of the year.
A METRO-GOLDWYN-MAYER Production!
STARTING TODAY
LOEW'S STATE

Theaters—Amusements—Entertainments

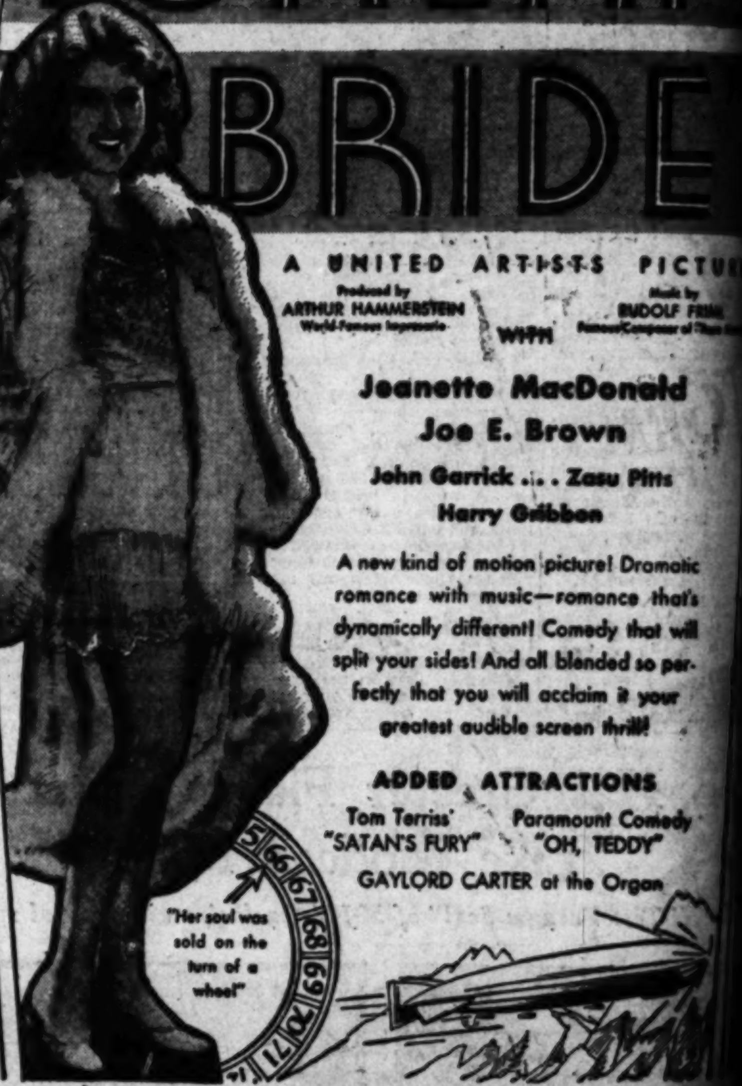

UNITED ARTIST
BROADWAY AT 9th • TRinity 3239 PUBLIX DOORS OPEN 9:30 A.M. 35c
LAST TIMES TODAY
HAROLD LLOYD in "Feet First"
STARTS TOMORROW
Joseph M. Schenck presents
"The LOTTERY BRIDE
A UNITED ARTISTS PICTU
Produced by ARTHUR HAMMERSTEIN World-Famous Impresario
Music by RUDOLF FRIML
WITH
Jeanette MacDonald
Joe E. Brown
John Garrick . . . Zasu Pitts
Harry Gribbon
A new kind of motion picture! Dramatic romance with music—romance that's dynamically different! Comedy that will split your sides! And all blended so perfectly that you will acclaim it your greatest audible screen thrill!
ADDED ATTRACTIONS
Tom Terriss' "SATAN'S FURY"
Paramount Comedy "OH, TEDDY"
GAYLORD CARTER at the Organ
"Her soul was sold on the turn of a wheel"

65 66 67 68 69 70 71

SELLING OUT
Ever since the opening night.."Morocco" has been a Complete Sell-out at Every Performance. We urge you to make your Reservations well in Advance.
MARLENE DIETRICH
MOROCCO
GARY COOPER
ADOLPHE MENJOU
Directed by JOSEF VON STERNBERG
Grauman's CHINESE
for tickets phone GLadstone 5184 or Owl Drug, 6th & Broadway. All Agencies.

MUSIC BOX
SIR JAMES M. BARRIE'S
"PETER PAN"
OPENS DEC. 15th
Last 3 days "THE INFINITE SHOEBLACK"

BELASCO
WE. 8383
Mats. Wed., Sat.
OPENING CHRISTMAS NIGHT
"UP POPS THE DEVIL"
2 PERFORMANCES NEW YEAR'S EVE.
SEATS NOW

VINE ST.
GL. 4146
MATINEE TODAY
MRS. PATRICK CAMPBELL in "GHOSTS"
A Notable Cast Headed by TOM DOUGLAS
LAST 4 DAYS

LOU BARD'S
8th & BDWY. TR. 7958
CLARA BOW in HER WEDDING NIGHT
RALPH FORBES CHARLIE RUGGLES SKEETS GALLAGHER

CALIFORNIA INTERNATIONAL
All Talking in Spanish Program
JOSE MOJICA
Antonio Moreno & Mona Maris in
"EL PRECIO de un BESO"

TOWER
Eddie CANTOR "WHOO
Starts Sun., "Love in the Rough," with Robt. M

FOLLIES THEATRE
80 PEOPLE 80
MOSTLY GIRLS
MIDNITE SHOW EVERY SAT
BURLESQU

Cafes
Restaurants
Tea Rooms
Where to Dine and Dance

The Arcady
Thursday, Dec. 4th—Dinner, $1.50
MENU
Hearts of Celery Ripe Olives
Canape Anchovies or Grapefruit—Orange Cocktail
Minestrone Milanaise or Chicken Broth, Rice
Choice:
Baked Filet of Flounder, Fine Herbs
Broiled N. Y. Cut Sirloin, Maitre d'Hotel
Omelette with Peaches Braised Loin of Pork
Fresh Vegetable Plate, Lamb Chop,
New Peas au Beurre or Baked Hubbard Squash
Bon Ton Salad, 1000 Island Dressing
Blueberry Deep Dish Pie Coconut Custard
Half Grapefruit Lemon Ice Chocolate
Vanilla or Strawberry Ice Cream Coffee Tea
Fitzroy 5261—Wilshire Blvd. at Rampart.

BLUM'S CAFE HUNGARIA
627 S. LA BREA AVE—½ Block North of Wilshire
Hungarian cooking de luxe—finest of food—beautiful dining room
Luncheon 50c — Full Course Dinner
Free Parking
—Famous For Our Chicken Paprika—

SHOPPERS AND THEATER GOERS FIND
POLLY'S CHEERIO
A DELIGHTFUL PLACE TO LUNCH OR DINE
Luncheon 40c, 50c, 60c, 75c and a la carte — Dinner
623½ SOUTH HILL, Between 6th and 7th—Second

Casa La Golondrina
Quaint Cafe on Olvera St. (near old Plaza)
SERVING SPANISH-MEXICAN FOOD IN ITS OWN AT
MUtual 6031 for reservations.

UNUSUAL OBJECTS
—things ordinarily not sold in stores may be
watching TIMES WANT A

FOX WEST COAST THEATRES
LOEW'S STATE
STARTS TODAY AT 10 A.M.
They gave their love—
The drama of those who could not deny love on the brink of hell. For the first time the woman's side of the war. Soul gripping . . . tenderly beautiful.
War Nurse
ROBT. MONTGOMERY
JUNE WALKER
ANITA PAGE
ROBT. AMES
An M.G.M. Prod. Directed by Edgar Selwyn
Stage
EDDIE PEABODY
THE BAN-JOY BOY
Starts today; also Fanchon & Marco's Gondolier Idea Staged By Gae Foster

CRITERION
CHARM
A new personality is introduced to the screen to enchant as the lovely lady who fought the losing fight of love over morals . . .
GRACE MOORE
JENNY LIND
REGINALD DENNY
WALLACE BEERY
An M.G.M. Cosmopolitan Production . . . Added attractions . . . Mickey Mouse Cartoon . . . News Weekly . . . Tom Terris Travelogue
35¢ TO 1 P.M.

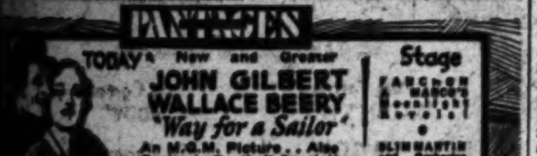

PANTAGES
TODAY A New and Greater
JOHN GILBERT
WALLACE BEERY
"Way for a Sailor"
An M.G.M. Picture . . Also Rockne's Football Special!
Stage
Fanchon & Marco's Moonlight Revels
SLIM MARTIN and Orchestra

I'll love them too!
A WONDER
"Marie Dressler, a wonder!—and a bigger box-office attraction than many pulchritudinous girls."
Eleanor Barnes, Daily News.
MARIE DRESSLER · WALLACE BEERY
MIN and BILL
ABE LYMAN
Matinee prices 50c, 75c, $1.00
2:15 TWICE DAILY 8:30
CARTHAY CIRCLE

Walter Huston
as FRANCIS in "the VIRTUOUS SIN"
5 ACTS VAUDEVILLE

PHILHARMONIC AUDITORIUM Fifth and Olive
PHILHARMONIC ORCHESTRA
DR. ARTUR RODZINSKI, Conductor
HEIFETZ
SOLOIST
FRIDAY Afternoon at 2:30

PHILHARMONIC AUDITORIUM Fifth and Olive
HEIFETZ
Mon. Eve. Dec. 8
Arthur Judson; Ruth Cowan, Mgr.

Whispers in the Wings

BY MURIEL BABCOCK

THE theater that's doing real capacity business in town these weeks before Christmas, that turns folks away night after night, is way off the regular rialto. It isn't on Broadway or Hill street and it isn't in Hollywood.

It's the "Teatro Torit," or the Yale Puppeteers, down on Olvera street in Little Mexico. The seating capacity is eighty persons, and when eighty tickets have been sold, which is almost every night, the doors are closed.

Starting out in their new, old playhouse, some six months ago, the Yale Puppeteers have built up business steadily. From three shows a week, beginning at 9 o'clock, they have grown to six, including a children's matinee on Saturday. (And, for this, any adults who want to go must be accompanied by children!)

One of the productions, "My Man Friday," has been on the lists for more than a year, six months before the present theater was taken over. It has proved such a hit that a road company is now being organized, which will take it, beginning in January, on a fifteen weeks' tour as far east as the Mississippi.

Shows begin promptly at 9 o'clock each evening. On Wednesday, there is "My Man Friday;" on Thursday, the "Revue Intime;" on Friday, "Uncle Tom's Hebb'n;" on Saturday afternoon the children's matinee, and on Sunday evening, "Uncle Tom's Hebb'n" again. A regular Tuesday evening performance of the "Revue Intime" has recently been added.

Much Little Theater Today

For that matter, it doesn't seem as if there ever has been so much activity in the little theater and its allied branches as today. Announcements of this or that literally pour into this desk.

At Ralph Herman Playshop

At the Ralph Herman Playshop, 1141 North Gower street, for instance, there's double-barreled activity. Strindberg's "The Father," is to be presented there commencing this evening to run ten nights. Sheldon Lewis and Mary Jeffery are co-starred.

A January production is described as "an intimate and daring 'Eleven-Fifteen Revue'" to be given each evening following the regular theater hour. Murray Philips, who used to do things of this nature at the Triangle Theater in Greenwich Village, is staging it. A preview performance will be given on New Year's Eve.

Children's Guild Organized

Then there's an announcement of a Children's Theater Guild recently organized under the auspices of the Neuhaus German Theater at the Windsor Square Playhouse, off Wilshire Boulevard.

Children only are to be in the casts of plays which are being rehearsed now by Miss Edith Kopelson. First performances will be given Christmas week.

Miss Kopelson, who has been an actress, who is a former pupil of the Reinhardt School, Berlin, of the Arnau'sche Schule in Vienna, directed a similar group in Detroit for two years. She is using only plays written for children. She reports that she still has need of material and interested young ladies and gentlemen between the ages of 8 and 16 may try out next Wednesday afternoon at the German theater studio, 4364 Sunset Boulevard.

A Russian Play

Tchekov's "The Cherry Orchard" is now on view at the Dramatic Arts Guild Theater, with headquarters at 1743 New Hampshire street. A Russian gentleman named Michael S. Visaroff, who knew Mr. Tchekov and who appeared in the original Moscow production, has staged the play.

Notes From the Art Colony

The Little Art Theater at Laguna Beach sends notice of plans for the season, 1931. "Ten Nights in a Barroom" is to be produced soon in the modern manner, and following that a comedy satire on Laguna life as it is, or as people think it ought to be in the art colony by the sea. This new piece has been written by Stephen Chalmers, newly elected president of the organization.

From Redondo Beach, Sophia A. M. Wade writes of the activities of a group calling themselves the Pondora Community Players, working under the direction of Ione Gale Ihm. Each month this organization gives a group of one-act plays. Tomorrow and Saturday, Mrs. Ihm is presenting the group in "Mrs. Bumpstead-Leight" and in January, "The Swan," by Molnar, is to be performed.

No More "This Morning"

And there is probably a good deal more little theater activity, but this should do very nicely until next month.

Well-Dressed Army of Extras in New Feature

Carefully selected from the dress suit and evening gown brigade of the extra army, more than 300 of Hollywood's best-dressed extra players were employed for "Sin Takes a Holiday," comedy-drama starring Constance Bennett, now at the Orpheum Theater.

They were employed to furnish atmosphere as types of the fashionable tourists who frequent the resort centers of Europe, and the playboys and their companions who throng the New York and Paris night clubs.

Among the other extras employed were those to play servants, ship's officers, orchestra members, expert ice skaters, automobile racing drivers, gendarmes, tango dancers, singers and middle class New Englanders.

Kenneth MacKenna plays the husband, and Basil Rathbone is the second male lead in support of Miss Bennett. Others in the cast are Zasu Pitts, Rita La Roy and John Roche. Paul Stein directed.

PETITE ACTRESS IN NEW PICTURE

Mary Brian

"Only Saps Work," a Paramount picture, opens today at the Paramount Theater, in connection with a stage show entitled "Garden of Girls." The feature film is enacted by Richard Arlen, Mary Brian, Stuart Erwin, Leon Errol and others. Edwin Knopf and Cyril Gardner directed.

Oscar Baum makes his debut today at the Paramount as leader of the orchestra. Earl Abel will be at the organ, and a comedy and a sound news reel will round out the program.

Warners Sign James Cagney for Film Work

Another New Yorker has become a permanent resident of Hollywood. James Cagney, Broadway stage player, has won a long-term contract with Warners.

It came about through his performance as the chief aide to Lew Ayres in "The Doorway to Hell," which is now showing at both Warner Theaters, according to an announcement. Cagney, a Columbia University graduate, has appeared in some of Broadway's successful stage shows, and came to Hollywood to play in "Penny Arcade."

"The Doorway to Hell" is breaking attendance records at both theaters, it is said. The theme is a timely one.

The story is by Roland Brown, a former newspaper man of Chicago. Archie Mayo directed.

Mystery Film on Screen at R.-K.-O. House

Starting today at the R.-K.-O. Theater is "The Cat Creeps," a mystery story. Helen Twelvetrees plays the leading role.

Raymond Hackett plays opposite Miss Twelvetrees and others are Lilyan Tashman, Neil Hamilton, Jean Hersholt, Montague Love, Theodore Von Eltz, Lawrence Grant, Blanche Frederici and Elizabeth Patterson. Rupert Julian directed.

The new vaudeville unit presents Roy Sedley, with Billy Smith and Virginia Martin, in "Sound and Unsound;" Loring Smith and Company in "Waiting at the Church," Myers, Lubow and Rice and ballet, and Raymond Baird, a boy prodigy.

'Lottery Bride' Replaces Lloyd Film Tomorrow

Harold Lloyd in "Feet First" closes tonight at the United Artists Theater. Starting tomorrow will be "The Lottery Bride."

Jeanette MacDonald, John Garrick, Joe E. Brown, Zasu Pitts and Harry Gribbon are featured.

The surrounding show consists of a Paramount comedy, "Oh Teddy," a Tom Terris travel talk, "Satan's Fury;" Paramount News and Gaylord Carter playing an organ novelty.

Huston Stars in "Virtuous Sin"

"The Virtuous Sin," now being shown at the Million Dollar Theater, stars Walter Huston, who did memorable work in "The Virginian" and more recently the main character in D. W. Griffith's "Lincoln." Kay Francis, who takes the feminine lead, is effective as the siren of the piece.

Kenneth MacKenna plays the third angle of the triangle. The players are supported by Jobyna Howland, Paul Cavanagh, Oscar Apfel and Victor Potel.

Included in the vaudeville acts are Otesco, Alphonse Berge, the Rita Rubin Trio and Frank Evers and Greta.

Clara Bow on Bard's Screen

So there would be plenty of fun in "Her Wedding Night," which brings Clara Bow to Bard's Eighth-street Theater screen today, two expert funsters were chosen for her support. They are Charles Ruggles and Skeets Gallagher.

Gallagher was seen with Miss Bow in "Love Among the Millionaires." Ralph Forbes plays opposite the star.

In addition there will be a Lloyd Hamilton comedy, a cartoon and a news reel.

"Renegades" at Fox Wilshire

"Renegades," Fox story of an incident in the life of a member of the French Foreign Legion, is the new screen attraction at the Fox Wilshire Theater.

The film is enacted by Warner Baxter, Noah Beery, Myrna Loy, Gregory Gay and Bela Lugosi. Victor Fleming directed.

DRAMATIC ROLE TAKEN BY ACTRESS

Joan Crawford Stars in "Paid," Next Feature at Criterion Theater

For the first time in her film career, Joan Crawford is said to play a truly dramatic role as Mary Turner in "Paid," an M.-G.-M. picture, which will start its premiere showing at the Criterion Theater Wednesday. The film is an adaptation by Lucien Hubbard and Charles MacArthur of Bayard Veiller's stage play.

JOAN CRAWFORD

In support of the youthful star will appear Robert Armstrong, Marie Prevost, George Cooper and a newcomer, Kent Douglas. Sam Wood directed.

The story is of a beautiful shopgirl who is "railroaded" to prison and who returns to society with but two objectives, riches and vengeance.

"Jenny Lind," starring Grace Moore, will close Tuesday night at the Criterion.

Picture Tells Woman's Part in World War

In the same realistic manner that "The Big Parade" brought the soldier's part in the World War to screen patrons, "War Nurse," new Metro-Goldwyn-Mayer picture opening at Loew's State Theater today, is said to present the woman's side of the conflict.

Taken from a novel, the picture tells a story of the life of a group of nurses stationed in hospitals on the western front, and a double romance between two nurses, played by Anita Page and June Walker, and two aviators, as played by Robert Montgomery and Robert Ames.

Supporting roles are played by Marie Prevost, Zasu Pitts and Hedda Hopper. Edgar Selwyn directed.

On the stage, Eddie Peabody, banjoist, makes his homecoming bow in Fanchon and Marco's new "Gondoliers" idea, staged by Gae Foster.

Screen Feature and Stage Show Offered Today

The Majestic Theater offers today a new first-run picture, together with a new stage show. The feature is "The Woman Who Was Forgotten," with Belle Bennett.

Jack Russell will present a comedy farce entitled "Pinched for Speeding." He will be assisted by a company of forty. Russell is meeting with approval, it is said. He writes and produces his plays.

Sailor Yarn at Pantages Today

"Way for a Sailor," with John Gilbert, Wallace Beery and Jim Tully, starts at Pantages Hollywood Theater today.

Leila Hyams is the girl, while Polly Moran contributes to the fun.

"Moonlight Revels" is the title of the new stage offering which will accompany the screen feature. It was staged by Larry Ceballos for Fanchon and Marco.

WARNER BROS. HOLLYWOOD HOLLYWOOD BLVD. AT WILCOX
WARNER BROS. DOWNTOWN SEVENTH AT HILL ST.
119,963 PEOPLE HAVE SEEN AND MARVELED AT
There must be a reason . . . for these tremendous . . . record-breaking crowds . . . there is . . . LEW AYRES the baby-faced killer
Warner Bros. VITAPHONE VARIETIES
RIPLEY'S "Believe It or Not"
"Horseshoes" For Luck
Warner Bros. News CURRENT EVENTS IN SOUND
"The DOORWAY TO HELL"
Lew Ayres
JAMES CAGNEY · ROBT. ELLIOT
A Warner Bros. Vitaphone Production
Directed by ARCHIE MAYO
35¢ 35¢

FORUM THEATRE PICO AT NORTON · TWO SHOWS NIGHTLY
"OFFICE WIFE" DOROTHY MACKAILL LEWIS STONE 35¢

MAJESTIC 25¢ THEATRE BDWY. AT 9TH
ON THE STAGE JACK RUSSELL MUSICAL COMEDY CO. DOORS OPEN 11 A.M.
40 PEOPLE ON THE STAGE IN BRAND NEW COMEDY FARCE "PINCHED FOR SPEEDING"
ON THE SCREEN Belle BENNETT IN 1ST RUN TALKIE "The WOMAN WHO WAS FORGOTTEN"

A PUBLIX THEATRE
Paramount
6TH AND HILL STS VA-2041
35¢ TILL 1 P.M.
STARTS TODAY
Another of the great shows that all Los Angeles is raving about!
Ask Any Gold-digger
Ask Any Foot-Ball Player
Ask Any Steno
Ask Any Bootlegger
they'll all tell you
"ONLY SAPS WORK"
with Richard Arlen · Mary Brian · Stuart Erwin · Leon Errol
Is a Riot of Fun!—The Paramount Comedy That's Been Talked About for Months!
and
A GORGEOUS NEW YORK STAGE SHOW
"Garden of Girls"
Direct From Broadway With a Dazzling Array of Glorified American Beauties
BILLY GLASON Dispenser of Joy
BOB BOB and BOBBIE Jocular Jugglers and a Capricious Canine
EARL ABEL "Making Los Angeles sing—and like it"
GERTRUDE FISHER The Silvery Spinning Wheel
OLIVE SIBLEY Broadway's Favorite Soprano
"JUST A PAL" Paramount Comedy
THE FRED EVANS GIRLS
OSCAR BAUM Conducting the Greater Paramount Orchestra

R·K·O THEATRES IN LOS ANGELES
ORPHEUM 35¢ TO 1 P.M.
Constance BENNETT
You hear nothing but the most extravagant praise from everyone for this smartest of romances!
'SIN TAKES A HOLIDAY'
R·K·O 30¢ TO 1 P.M. THEATRE 8TH & HILL
HELP! QUICK! TURN ON THE LIGHTS! For terror reigns, with corpse thrills and laughs in its wake!
'The CAT CREEPS'
HELEN TWELVETREES
Raymond Hackett, Neil Hamilton, Lilyan Tashman. Who killed lawyer Crosby? Why did the old clock chime? You'll never forget this mystery sensation, or forgive yourself if you miss it! A Universal Picture!
CONT. 11 A.M. 11 P.M.
Always 9 features L.A.'s Biggest SHOW
RKO VAUDEVILLE Direct from Broadway
ROY SEDLEY
MYERS LUBOW & RICE
LORING SMITH "Waiting at the Church"
Raymond BAIRD
Screen specialties, comedy, and latest news events.

HOLLYWOOD PLAYHOUSE VINE STREET NEAR HOLLYWOOD BLVD.
HENRY DUFFY PRESENTS
LEO CARRILLO "The BAD MAN"
BARGAIN MAT TODAY
MATINEES SUN.-THURS.-SAT.-25¢ 50¢ 75¢—EVERY EVE. 50¢ 75¢

EL CAPITAN
Limited 3 Week Engagement
DALE WINTER and HENRY DUFFY
"Michael and Mary" A. A. MILNE
Bargain Mat. SAT. 25c. 50c. 75c.
MATINEES SUN.-WED.-SAT.-25¢ 50¢ 75¢—EVERY EVE. 50¢ 75¢

Tagging "Times" Cameramen on Hunt for News and Features Everywh

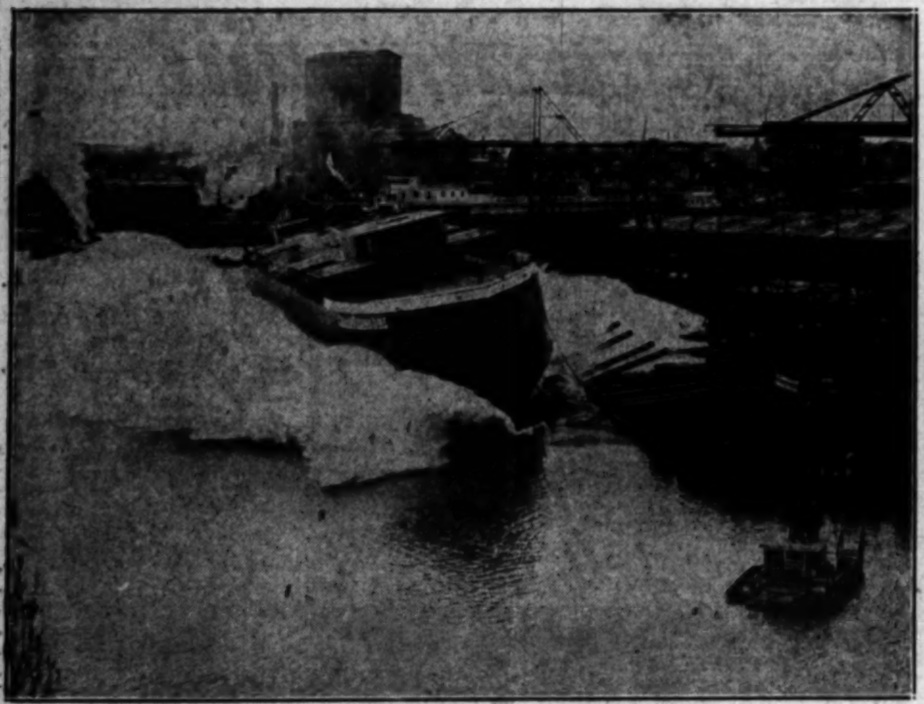

With a Mighty Splash the New Million-Dollar Car Ferry, City of Milwaukee, which will be put into service on Lake Michigan, was launched the other day at Manitowoc, Wis. She has displacement of 3000 tons, is 360 feet from stem to stern, and is one of the finest crafts of her type ever built. Here she is as she left the ways. (P. & A. photo.)

"Never Too Old to Get a Kick Out of Life" is the motto of Mrs. Rose Davison, 74 years of age, of Sedro Woolley, Wash., who is noted as an adept angler. In her right hand is a fourteen-pound steelhead and in her left a mess of sea-run Dolly Varden trout taken from the Skagit River. (P. & A. photo.)

A Kangaroo Doesn't Make the Best Wrestling or Sparring Partner in the W cause he is inclined to get rough, but Bonnie Muir, Australian wrestler, hesitate to take on the long-distance hopper from his own land. However insists that the hind feet of the animal be wrapped to prevent the possib his opponent being ripped. The photo was taken at Seattle. (P. & A.

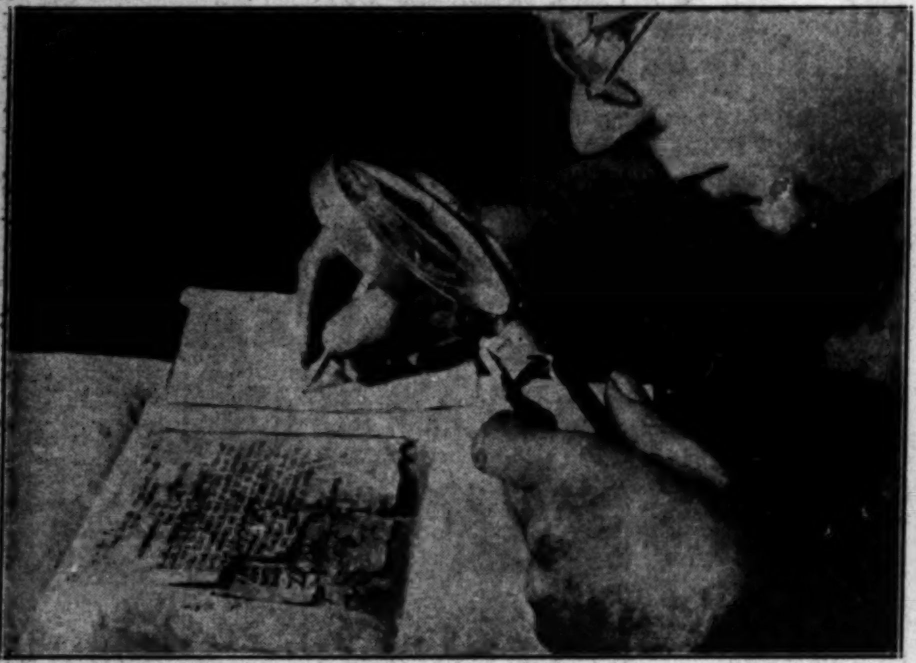

Twenty-nine Years After it Had Been Cast Into the Arctic Ocean in a Bottle, a message from the Baldwin expedition of America was picked-up a short time ago by the Russian icebreaker Sedow. The old document is shown above as it was being deciphered by Prof. Weise, a scientist attached to the Sedow during its wanderings in the wastes at the top of the world. (P. & A. photo.)

Fully Recovered From His Operation for Appendicitis at a Chicago Hospital, Mayor William Hale Thompson left for his offices a few days ago, declaring himself as "feeling great" and ready to plunge into the official duties awaiting him. The cameraman has caught him as he left the hospital surrounded by a group of friends and a police escort. (P. & A. photo.)

In a Ramshackle Automobile Appraised at Doreleen Mellick (left) and Edna Muir 1500-mile journey between Calgary, Can. Sacramento "just for fun." Following info from their parents, the gypsy pair has been immigration authorities. (P. & A. photo.)

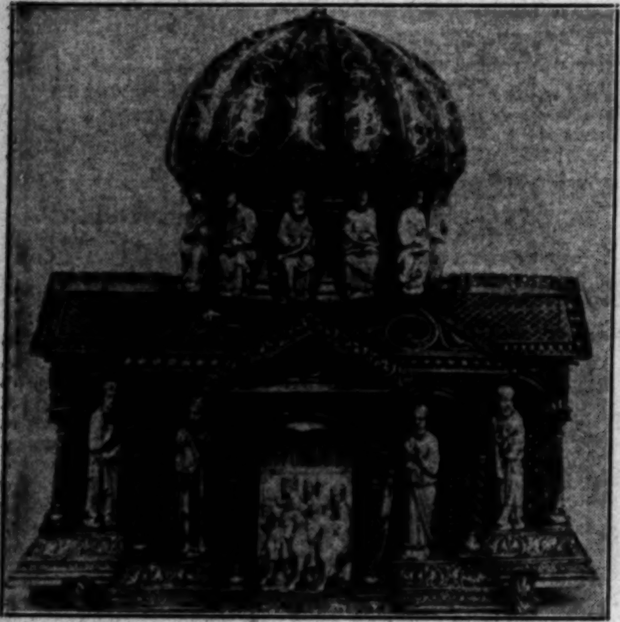

Among the Most Famous Art Treasures in existence is this reliquary, valued at $750,000, which is now on exhibit in America for the first time at a New York City gallery. It is one of the pieces of the $5,000,000 Guelph Treasure. (P. & A. photo.)

To Prevent the Possible Destruction of valuable government documents, a new fireproof filing case has been installed in the document room of the House of Representatives under the direction of Supt. Elmer A. Lewis, pictured above examining a cabinet. (P. & A. photo.)

Christmas Isn't So Far in the Future, Lola Arnez reminds as she shows an armful of poinsettias grown in Los Angeles. The beautiful bloom, as much a part of Christmas as the fir tree, grows in hundreds of gardens in and around the city. (A. P. photo.)

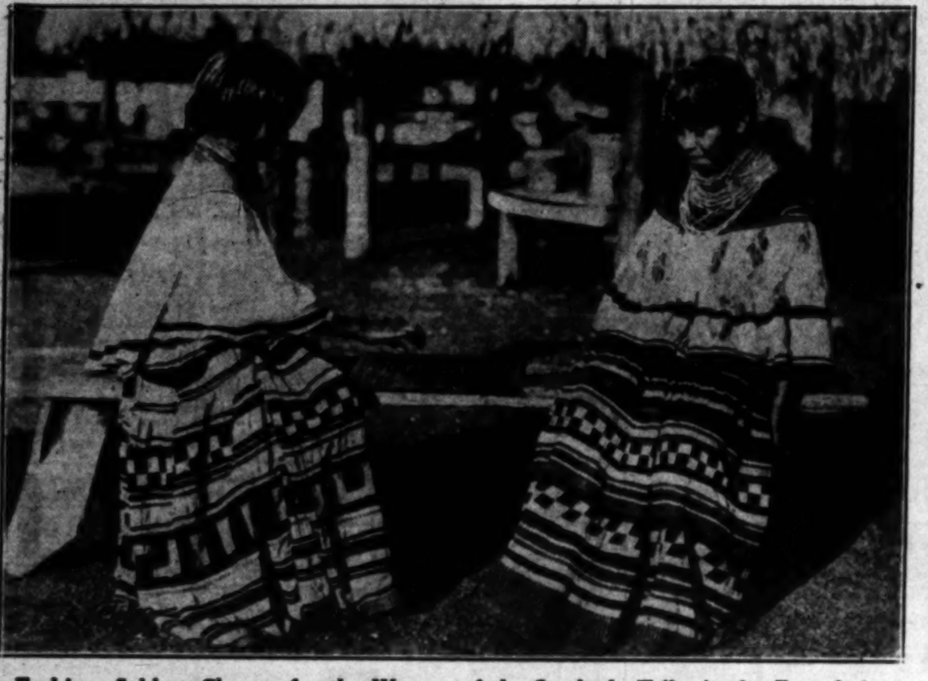

Fashions Seldom Change for the Women of the Seminole Tribe in the Everglades—As a matter of fact, the well-dressed Seminole woman has been wearing the same styles for more than a century and there is little chance that they will change them. Here are two chic girls of the tribe clad in the latest fashion which was decreed by their great great grandmothers. (P. & A. photo.)

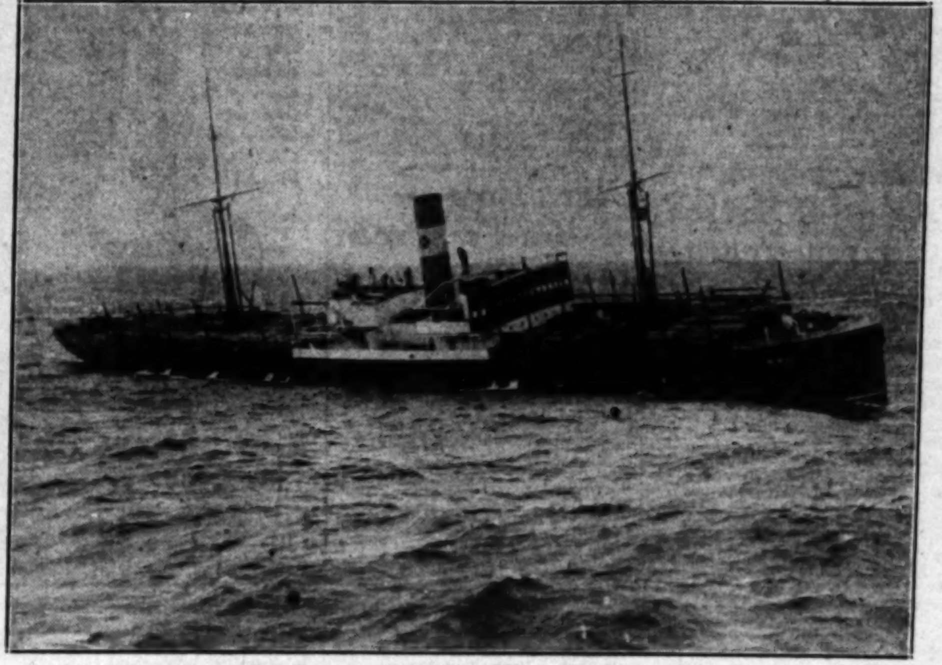

Another Sensational Sea Rescue Was Made When the Crew of the Freighter Ovidia was taken off by lifeboats from the liner Mauretania a few minutes before the former went down in midocean. Everybody aboard, including the captain's wife, was rescued by sailors from the liner. Even the freighter's mascot, a cat, was saved. Photo shows the Ovidia as it sank. (A. P. photo.)

CROSS-WORD PUZZLE

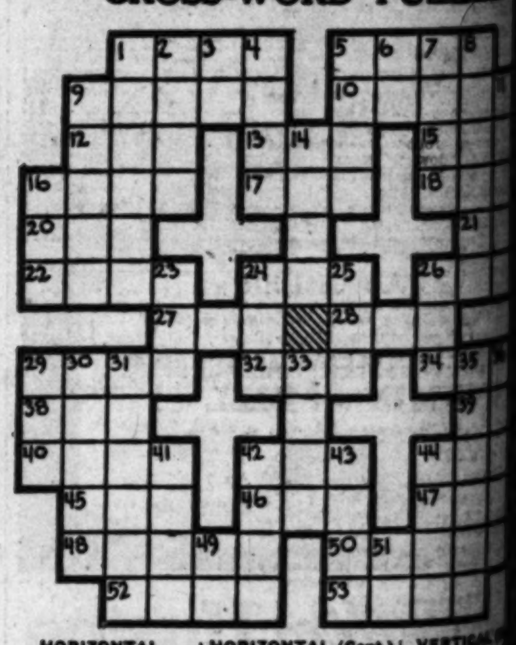

HORIZONTAL

1–A German coin
5–A thoroughfare
9–One who hoards avariciously
10–Animosity
12–A unit
13–Poisonous snake
15–Time period
16–Isinglass
17–A lace fabric
18–Wise
20–Metric land measure
21–Termination of nouns denoting vocation
22–Proof
24–Insect
26–To the lee side
27–A grain
28–Mistake
29–Grow thin
32–Eagle
34–An English street car
38–Anger

HORIZONTAL (Cont.)

39–Point of compass (abbr.)
40–Tube
42–Owned
44–Twirl
45–Pronoun
46–Lyric poem
47–Grease
48–Plants that die completely after flowering
50–Make amends
52–An English poet
53–Any formal custom

VERTICAL

1–Chops in small pieces
2–At sea
3–Musical note
4–Persian coin
5–Enraptured
6–Onward
7–Grows old
8–To run off the track

VERTICAL

9–A
11–A
(E. Ind.)
14–Observed
16–A small
19–Before
23–Part of
24–Consumed
25–Half a
28–Skill
29–The seed of apple
30–Pertaining land
31–The
33–Peruse
35–Complete
36–Like an
37–Human
41–Weird
42–Large body
43–Beloved
44–Carbon
49–A college (abbr.)
51–Musical

Today's puzzle solution is on the last page.

NEWS OF SOUTHERN COUNTIES

RICOPA ROAD NK HASTENED

act for $565,000 Job to e Let in February

nty Board and Forest rvice Engineer Meet

Route Chosen for New Seven-Mile Section

TURA, Dec. 3.—Definite ar- whereby a $565,000 con- will be awarded about Feb- 1, next, for construction of the of the Maricopa-Ventura y up the south side of the n barrier, were completed conference held at the Court- today between members of County Board and B. B. Bur- engineer for the Forest Serv-

the terms of an agreement un- which [illegible] of Federal funds of State and county will be pooled for this pur- were agreed upon. The agree- will be ready for signature two weeks.

ANS READY CHRISTMAS

plans and specifications will pleted by Christmas. A call will be issued early in Jan- and by February 1, the con- signed, work should be under

contract will be for the con- of about seven miles up from a point near the tunnel just below Wheeler Springs. All additional money will be used in continuing at the other end, with the that the funds on hand the road a total of eight, possibly ten miles, de- on how low the unit costs by the bidders may be. of highway will pass the Boy Scout camp and park, and the organiza- will be [illegible] for its

the agreement, mainte- of the road for the first two will be placed in the hands of Forest Service.

reaching this decision, the Tri- L. S. Clark, Sam and Stanley Abel, offi- the Wheeler Springs- instead of the Matilija Ojai Hill route, which has been considered.

ROUTE COSTS LESS

decision was based upon the of C. S. Bruning, highway engineer for the Service, who conducted sur- the past summer. Engi- recommendation of route was made largely that future costs of and improvement less than by Ortega advantages, said his re- more than offset the cost of initial construc-

factor in reaching this the fact that a great snow would be antici- hamper the use of the Ortega Hill line. ten miles of its dis- was pointed out, would lie between 4000 and 5000 only two and one-half the Ozpe line would lie feet.

standards of alignment route would make it a for traffic, though a longer," added the report.

Makes reen to Hide His Activities

Dec. 3.—Coolly drap- over the posts at the bed so that he would seen, a sneak thief last the dresser and of Mrs. G. H. Major, only away without loot Major suddenly awoke. would-be robber dashed window to escape, a pillow against his prevent identification. reported the at- burglary to police who in- finding numerous foot- but not the thief. awakened by a noise when man on his knees by my Major told police. asked him what he wanted I screamed for him to he jumped through the and ran down the street."

LIMIT SET TO WATER DISTRICT

Dec. 3.—If Ontario is a member of the eMtro- Water District it must take March 1, 1931, Mayor P. Williams has been in- a communication from of the district associ- The communication was in of a resolution setting 1, 1931, as the date upon before Ontario shall be- member of the district. Williams will call a meet- the city's advisory board by Dr. C. L. Emmons, this date will probably be special election on enter- district.

AD P. REIBOLD EXPIRES AT CHINO

Dec. 3.—A resident of for twenty-two years, Con- Reibold succumbed to illness Cypress and Shafer and was buried in Pomona Reibold was born in in [illegible], and came to Chino Springfield, O., many years

a widow, one son, Con- lives at the Chino home; Mrs. Paul Smith; one Charles Reibold, both of O. The Reibold fam- known in Chino, Pomona districts.

SCHOOL OFFICIAL NAMES HIS AIDE

Mrs. Gertrude Collver

SANTA ANA, Dec. 2.—Mrs. Gertrude Collver, president of the Santa Ana American Legion auxiliary, wife of Dean Collver, local bank official, has been named assistant county school superintendent by Superintendent-elect Ray Adkinson of this city, who succeeds R. P. Mitchell as county superintendent January 5.

Protection for Citrus Asked of County Board

REDLANDS, Dec. 3.—Orange growers of the county are bringing pressure to bear on the County Supervisors to increase the size of the motor patrol over the county at night to protect the millions of dollars of valuable fruit on the citrus trees. Orange growers are urging the building up of a large motor patrol, of men trained for the work, with fast cars, who will work over the entire citrus district of the county under one head.

As planned at the present time the patrol would have central headquarters in San Bernardino with one branch working in the Ontario, Upland, Rialto and Blooming districts, and another branch working in the Crafton, Redlands, Bryn Mawr, Highland and East Highlands districts.

It has been pointed out that at the present time fruit valued at $25,000,000 or more is hanging on the trees in the county and that thieves have organized to steal just as much of it as they can. The growers say there is but one way to combat them, a well-organized night patrol. They insist they are entitled to such a patrol when they pay by far the largest amount of taxes of any group in the county.

Packing houses in all the districts are also joining in the protection of the fruit.

Recall Papers Filed Against Manhattan Men

MANHATTAN BEACH, Dec. 3.—Petitions bearing 214 signatures each, and asking the recall of City Councilmen J. F. Jones and Carl D. Edwards have been filed by City Clerk Merritt J. Crandall for checking. Of the signatures, 173 valid names must be found on each to make an election obligatory.

The petitions are identical, asserting both to be inefficient in the office of City Councilman. Both men have been members of the Council for a number of years and were upheld by a two-to-one vote in a similar action brought in February of 1927.

Opposition to a proposed zoning ordinance said to be favored by the two men, is back of the present move, according to sponsors of the petitions.

WOOLWORTH TO OPEN STORE AT VAN NUYS

VAN NUYS, Dec. 3.—Officials of the F. W. Woolworth Company today announce they will open a five-and-ten-cent branch store at 6369 Van Nuys Boulevard on January 2, next. Van Nuys already has two stores of a similar character, operated by other five-and-ten-cent store companies.

ROSE CUTTINGS NOT WANTED

Uncle Sam's Agents Destroy Package Sent from Swiss Garden

RESEDA, Dec. 3.—Uncle Sam continues to be careful about the kinds of plants that are imported into Southern California.

A shipment of rose cuttings sent from Switzerland to a local resident who once lived in Switzerland have been destroyed by county agricultural officials as being contraband under Federal Quarantine Ruling No. 37. Swiss soil in which the cuttings were wrapped also was destroyed.

On their entrance into the United States the rose cuttings escaped the usual vigilance of the postal authorities because the package was not marked "plants."

The agricultural authorities were on the watch for the arrival of the plants following a story printed in The Times to the effect that a Reseda resident soon would receive a consignment of rose cuttings from a garden of her girlhood home in the Alps.

Manslaughter Suspect Faces Damage Action

ONTARIO, Dec. 3.—On trial in Superior Court on a manslaughter charge, L. H. Wadsworth, Los Angeles, was made defendant in another suit filed against him by Mrs. Lola V. Lopez of Pomona, mother of Miss Gloria Lopez, member of Chaffey Union High School faculty, killed in an automobile crash near Fontana October 6.

Wadsworth was held to answer on the manslaughter charge, following the death of Miss Lopez whose car was struck by the one of which Wadsworth was driver. Miss Lopez was instantly killed by being thrown violently into a tree.

Mrs. Lopez, on behalf of the surviving brothers and sisters, Luz L., Ygnacio L., Emma V., and Carmen, asks $50,000 damages of Wadsworth, setting forth in her complaint that Miss Lopez was the sole support of the family.

Miss Lopez was on her way to Fontana to teach a class in the Fontana branch of Chaffey Union High School, when her car was struck by Wadsworth's. The Los Angeles motorist is said to have told investigating officers that he did not see a boulevard stop sign at the intersection of Arrow Route and Oleander street.

Miss Lopez was an extremely popular member of the Spanish residents of the community. She had worked her own way through Chaffey Union High School and Junior College, and was supporting the Lopez family on her earnings as a teacher.

Walnut-Crop Returns Good

ANASEIM, Dec. 3.—Anaheim walnut growers will receive approximately $190,000 for the 442 tons of nuts marketed through their association, Walter Ross, manager, announced today.

Although the crop this year was but 50 per cent as large as last year, the returns to the grower will be only about $65,000 less than for the 1929 crop, Ross said. He accounts for this in the fact that the quality of the nuts this year is considerably above that in 1929.

Growers who sprayed for codding moth will receive satisfactory returns on their crop, Ross says.

FARM BUREAU FORMS NEW UNIT IN VALLEY

NORTH HOLLYWOOD, Dec. 3.—San Fernando Valley Poultrymen met here today to organize a valley unit of the County Farm Bureau. W. C. Childers, president of the poultry division of the bureau, assisted by Earl Maharg, executive secretary, and C. V. Castle, extension service man of the division, had charge of the meeting. The new unit will have cognizance of price, market and shipping matters as well as interest in the mechanical features of the valley's chicken and egg industry.

GAME PROTECTION URGED

Drastic Revision of State Laws Sought in Resolutions Passed by Imperial County Associated Chambers

SEELEY, Dec. 3.—Drastic revisions in the State fish and game laws designed to prevent complete extinction of such wild game as is still to be found in Imperial Valley are proposed in a set of resolutions approved by the Associated Chambers of Commerce of Imperial County at the monthly meeting here last night. The Imperial Valley area will be closed to quail hunters for a period of two years, and the dove season will be shortened one month, and Salton Sea will be set aside as a game reserve, if the State authorities act favorably upon the recommendations made by the Imperial organization.

The program of game conservation adopted at last night's meeting was contained in eight resolutions presented by R. B. Whitelaw, president of the El Centro Chamber of Commerce and chairman of a special committee which has been working on the matter. The resolutions were passed by unanimous vote of delegates representing all Imperial Valley towns.

In addition to the restrictions on quail and dove hunting, it is requested that two resident game wardens be appointed for permanent duty, and that a power boat be purchased for use on Salton Sea where, it is reported, ducks are being slaughtered illegally by the owners of speed boats. One of the resolutions asks that State funds be used to purchase public shooting grounds along Salton Sea where the hunting area is rapidly being taken up as private preserves.

The chambers called upon the justices of the peace of the county to enforce rigid penalties against game violators, who are reported to be hunting out of season.

SANTA CLAUS AND REINDEER SOJOURN IN OXNARD

Typically Southern California is the contrast seen in the winter scene built up in Oxnard's City Park in time for the Christmas preview fete there Monday evening, for above the make-believe snow, ice and icicles, tower two tall palms. The Christmas winter scene will remain, for the enjoyment of young and old, until Christmas, and, of course, Santa Claus and his reindeer, seen prominently in the picture, will also be on hand to welcome one and all, to listen to the Christmas-gift wishes of all and sundry. In addition to the pre-Christmas celebration and kiddies' parade of Monday, a municipal Christmas party will be given at Oxnard on Saturday, the 20th inst.

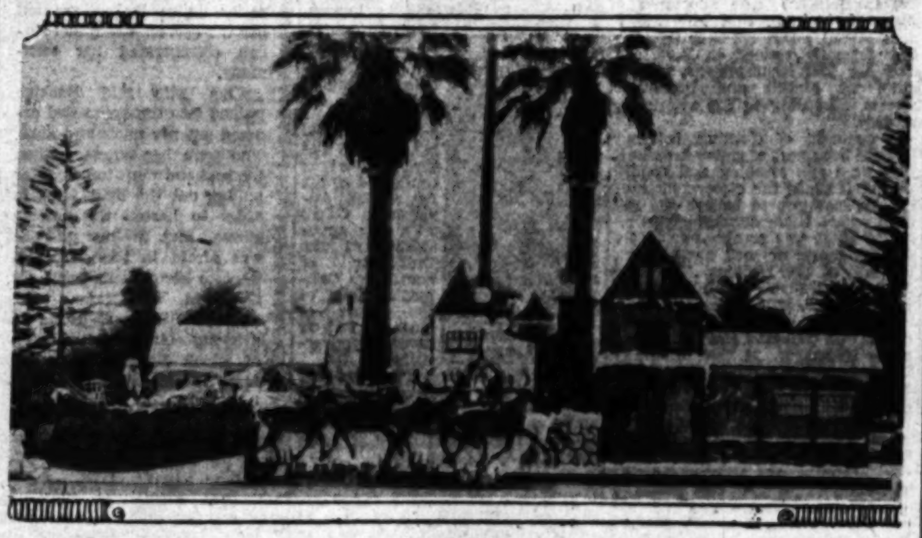

Ontario Again Wins Legal Tilt in Water Suit

ONTARIO, Dec. 3.—A second victory has been won by the city of Ontario over the Marshall Corporation of Los Angeles, which has filed suit in the Superior Court for $92,000, charging the city with illegal use of water taken from one of the city's wells.

Judge Dehy of Inyo, sitting in San Bernardino County Superior Court, sustained the city's second demurrer.

According to City Attorney E. H. Jolliffe, the complaining counsel are reticent about amending their complaint, and if the amendment is not made the case may be dismissed, Joliffe intimated.

The Marshall Corporation is granted ten days in which to amend its complaint, City Attorney Jolliffe said, and they also have the privilege of appealing to the higher court for a review of the Superior Court judge's action in sustaining the city's demurrer. City Attorney Jolliffe is of the opinion there is not sufficient grounds for an appeal.

The city of Ontario entered its second demurrer several weeks ago on the grounds that the Marshall Corporation had not presented definite claim to water in South Euclid well No. 5, and that it had not definitely established its ownership right therein. The first demurrer was based on the same contention and was successful.

The corporation asserts that Ontario is making illegal use of the water from well No. 5, which, the officials say, is property of the corporation through the terms of an old deed in which Richard Gird, original owner, assertedly stipulated that all water not used directly on the land occupied by the well should revert to the original owner.

The plaintiff corporation contends the city has been pumping water from the well for the past four years. The well was not put into operation until two years ago, according to City Manager Austin Burt.

Woman's Club of Indio Has Housewarming

INDIO, Dec. 3.—More than 200 persons gathered Tuesday night for the formal opening and housewarming of the new home of the Woman's Club of Indio and many were the compliments received on the completeness and attractiveness of the building. Guests entered through the lounge and were greeted at the door by Mrs. James S. Carter, president; Mrs. Charles Jacobs, vice-president, and Mrs. A. L. Wood.

This room, which has a tile floor with a large fireplace at one end, is tastefully furnished with easy chairs and settees, the rugs and draperies harmonizing with the other furnishings. One of the most beautiful things in this room is a hand-wrought iron fire set presented to the club by F. J. Scott of this city.

The lounge opens into the auditorium on one side and the dining-room on the other. The auditorium, which will seat 500, is equipped with a complete stage and the seats can be removed for dancing. The dining-room will seat about 150 and also has a huge fireplace. The building also has a modern electric kitchen.

The design of the structure is early Mexican stucco, with a wide, long porch and tile roof. The building was designed and constructed by A. E. Wood.

COSTLY RING LOST AT OCEAN PARK PLACE

SANTA MONICA, Dec. 3.—While playing a game at an Ocean Park concession, Miss Doris Gilchrist of Beverly Hills lost a handbag containing a $1000 diamond ring, with three large diamonds encircled by thirty smaller stones, she reported to police. She said she had placed the handbag on the gaming table beside her before it disappeared.

FORMER CHIEF DIES

SANTA BARBARA, Dec. 3.—Sam Kelley, 63 years of age, former Chief of Police here, died early today at his home here following a prolonged illness. For twenty-one years Kelley had served as a peace officer in this city, during that time being deputy Sheriff, police lieutenant and finally Chief of Police. He retired from office two years ago.

Two Bandits Rob Service Station

REDLANDS, Dec. 3.—Two men, of medium height, shabbily dressed, are $25 better off than they were because of a successful hold-up of E. J. McPherson at his gasoline station at State and Seventh street last night.

McPherson was alone in the station at 10 o'clock and was working on his books. He heard some one enter the station and then a voice.

"Don't move, buddy."

McPherson thought it was some friend joking and swung around in his chair to look down into the big hole of a .45-caliber revolver.

"No, I'm not moving" said McPherson.

And he kept quiet until the men rifled the cash register, getting about $25. Then he called the police and a hurried search for the two men was made, but it was without results.

Redlands has had more hold-ups, handbag-snatching and sneak-thieving the past month than in any recent month.

CURBS ON SPEEDERS ASKED AT ONTARIO

ONTARIO, Dec. 3.—An additional motorized traffic officer and stiffer fines for violation of speed laws are requested by the City Council following a series of crashes on local highways. The City Council took action to add another traffic officer to the force following an urgent plea by I. B. Keller, 328 East D street, who said children's lives are jeopardized by motorists who use Sultana avenue for a speedway.

A crash at the corner of D street and Sultana avenue in which two automobiles caused destruction of a a telephone pole and the front porch of a near-by house and its lawn, prompted Koller to take the problem to the Council, he declared.

The Police Commission, C. E. Mead and N. A. Garrison were authorized to request the Chief of Police to add another traffic officer to the force. Judge George R. Holbrook will also be asked to impose heavier fines on speeders, the Council decided.

SPANISH WAR CAMP ELECTS ITS OFFICERS

ONTARIO, Dec. 3.—A new corps of officers to head John Dillon Camp, United Spanish War Veterans, was announced today, following annual election at American Legion Hall. A. E. Lindus was elected Commander. Other officers are: Senior Vice-Commander, Dr. W. H. Rockey; Junior Vice-Commander, Frank Higgins; Officer of the Day, William Merrill; Officer of the Guard, Frank Bridenstein; Chaplain, William Cooper; Trustees, George Gaylord, Mike Goldman, B. W. Spencer. The camp members will observe annual "homecoming" Monday evening, the 15th inst. A turkey donner and program are planned at Legion Hall.

JAIL THREATENS FOR BATTLING PAIR

ONTARIO, Dec. 3.—M. W. Wheatley, local junk dealer, and R. Myers, 765 East G street, chose the city dump grounds as their battlefield, and if they manage to get along without fighting for a long time they won't have to go to jail. But the moment they resume their private war they will have to spend a stretch in jail, Judge James Sharp of Cucamonga court, sitting for Judge George R. Holbrook, warned them. According to the arresting officers, Myers used a piece of iron in hitting his opponent over the head. They were charged with disturbing the peace of the city dump.

PLASMAN ELECTED REALTY BOARD HEAD

ONTARIO, Dec. 3.—William Plasman, prominent real estate broker, will head the Ontario-Upland Realty Board for the ensuing year, having been elected president at the annual election to succeed Fred P. Margerum, who has held the office three years.

Hugh H. Frankish is vice-president; R. P. Garbutt, secretary, and William H. Kistner was re-elected treasurer. Directors are Plasman, Margerum, Frankish, Garbutt, Kistner, W. D. Ball, C. K. Close and Thomas Redmon.

Installation will be on the evening of the 9th inst., according to present plans.

Hay Warehouse Still Burns at Santa Monica

SANTA MONICA, Dec. 3.—A fire which destroyed 1500 tons of baled hay, valued at more than $30,000, in a storage unit of the Charles J. Haines warehouse, Colorado avenue and Eighteenth street, this city, was being fought stubbornly today by Chief Mohr's fire fighters, with little hope of final quenching within twenty-four hours.

Starting late yesterday when a spur track trolley wire fell across a wire fence, the high piles of bales were converted into mountains of white-hot coals within a few hours, making an inferno of the mass and completely destroying the $4000 warehouse, built of corrugated iron.

At the outset the firemen concentrated on preventing a spread of the fierce flames to a huge frame warehouse adjoining the hay-storage unit. This old building, a relic of the days when vast bean fields occupied the territory now comprising much of Sawtelle and Santa Monica, would have been extremely difficult to handle, had the fire been allowed to spread, firemen declared.

A near-tragedy occurred when a squad of hosemen, playing heavy streams against a wall in an effort to topple it inward, were almost caught by an unexpected outward collapse of the red-hot metal. No one was injured. Smoke and fine flakes of charred hay covered a large portion of the city during the early stages of the fire. The loss is said to be covered by insurance.

His Wife's Cries Save Man From Burglar's Gun

ALTADENA, Dec. 3.—His wife's warning scream is asserted to have saved Cyrus Heilman of 2178 Glenn avenue from being shot and possibly killed by a burglar whom he engaged in a desperate hand-to-hand encounter early today.

Awakened by the cutting of a hole in the rear screen door of the home, Heilman urged his wife to remain quiet, and unarmed, crept to the kitchen in time to grab the bandit about the neck as he entered the screen porch.

The two men, apparently evenly matched, rolled about in the dark on the floor. While each was trying to secure a strangle hold on the other's throat, Mrs. Heilman hurried to her husband's aid and switched on the lights. As the lights flashed on she saw the bandit, who was on the bottom of the pile of waving arms and legs, tugging at a revolver in his hip pocket.

Her terrified scream startled Heilman and he released his hold, giving the house breaker an opportunity to release himself and dash out the door. Heilman followed, but lost track of his assailant.

Deputies from the Sheriff's local substation rushed to the scene, but were unable to discover any clews. The same burglar is reported to have secured a small amount of loot from two other homes in this vicinity shortly before midnight.

ANTICIPATED WATER SUIT CRITICISED

Crescenta and La Canada Valley Residents Aroused Over Possible Action

GLENDALE, Dec. 3.—Plans to file a suit by the Verdugo Canyon Water Company, and in which the city of Glendale is expected to join, to prevent three companies from supplying water to certain sections of the Crescenta and La Canada valleys, have roused a storm of criticism and opposition in the valley territory that threatens to develop into a war of commercial and political reprisals on the part of the mountaineers.

The suit was prepared by the Verdugo Canyon Water Company against the Crescenta Mutual Water Company, supplying the Crescenta Valley; the La Canada Irrigation District, furnishing water to the district east of Montrose, and to M. Hall and Company, real estate developers, who supply water to the residents in their subdivision. Actual filing of the suit has not yet been announced.

The plaintiff claims exclusive rights to the water flowing into Verdugo Canyon, and the city of Glendale, as holder of a majority stock in the plaintiff company, may become associated with it in the action.

Conferences are planned between the valley residents and Glendale administration and business leaders, to determine whether some method may not be reached for settlement of the controversy without long and costly litigation.

At a meeting of the Montrose-Crescenta Kiwanis Club, a telegram was addressed to Congressman W. E. Evans, whose firm, Evans, Pearce & Campbell, prepared the papers for the plaintiff company. After pointing out the resentment that is felt by Evans's constituents in the valley at his association with the proposed suit, the authors of the telegram declared that the attendant publicity would exercise a detrimental influence on the progress of the valley.

"The present proposed suit," the wire stated, "will prompt intervenor action by Los Angeles, questioning the rights of Glendale to the water in the Verdugo and San Fernando valleys, and if prosecuted to its conclusion, may force our territory into undesired annexation to Los Angeles. The suit will necessarily develop community, commercial and political resentment that will be lasting and that will injure all the communities concerned."

A plea is made to Evans to assist in withholding and withdrawing the proposed suit.

Lettuce Men Sure Now of Good Profits

RESEDA, Dec. 3.—It is almost definitely assured now that San Fernando Valley lettuce growers will receive more than $500,000 for this fall's crop. Within the last two or three days an average of fifty to sixty carloads of lettuce, crated and iced have been shipped from the valley to various market centers.

Recent rains and winds in the valley did not materially damage crops in the fields, growers state, and the cool nights have been conducive to the harvest. Ten packing sheds are now operating. It is predicted that within the next week or ten days the heaviest part of the lettuce shipping will be done.

About 3000 acres were planted to fall lettuce in the valley section this season.

Aged Pomonan Hurt in Fall From Building

POMONA, Dec. 3.—A twenty-foot fall from a building at Second and Gibbs street this morning, caused serious injuries to S. C. Cruson, 66 years of age, of 924 Huntington Boulevard. He was employed with others in wrecking a building at the northwest corner of the intersection, when he slipped and fell to the sidewalk below.

He was taken to the Health Center, where examination revealed a possible fracture of an elbow, sprained back, and numerous bruises over his body. At a late hour today, his condition was reported as favorable.

ORTEGA ROAD HASTENED

Through Economies Made Possible by Lower Costs of Materials, It May Be Extended to Carisso Hill

SANTA ANA, Dec. 3.—Through economies made possible through cheaper material costs, the Ortega Joint Highway District directors will save about $30,000 on the cost of the first six miles, which had been estimated to cost $225,000 and may be able to extend the mountain link to the top of Carisso Hill, the summit of the divide between Lake Elsinore and San Juan Hot Springs, it was learned when the directors met here this afternoon. They decided that the extra work should be done under a contract as soon as possible to aid in relieving unemployment and to take advantage of the favorable materials market. Bids will probably be asked in January.

T. C. Jamieson of the Riverside County Supervisors, chairman of the highway directors, presided over the meeting, which was also attended by County Supervisor George Jeffrey and Frank Champion of Laguna Beach, the latter two being the Orange county members. Engineer A. C. Fulmor and L. W. Blodget, attorney for the district, also attended and extended the highway to Carisso Hill. A temporary route over the mountains will be possible, it was said.

The highway between the two counties, one of the most scenic links in the Southland, will be thirty-four miles long, nineteen miles of which are in Orange county and the remainder in Riverside county. Total cost has been estimated at $675,000, of which Orange county will pay $300,000; Riverside county, $150,000, and the State of California, $225,000.

Next year's program, originally calling for $135,000, will be materially increased if funds can be made available a year in advance of the budgeted program, Jamieson said. If the money is made available the highway would be extended to the foot of the mountains on the Riverside county side and would provide a good way across the entire route.

POMONA NOW IN HOLIDAY ATTIRE

Streets and Stores Decked in Christmas Trimmings

Annual Holiday Preview to Open There Tonight

Merchants Compete Again in Window Displays

POMONA, Dec. 3.—Pomona's business is rapidly assuming holiday attire, streets are being decorated with all manner of Christmas trimmings, while store windows were being trimmed in preparation for the annual Christmas preview ceremonies scheduled for Thursday night, when all stores will display holiday gifts for inspection by the shopping public, although no goods will be sold. The program will open at 7 p.m. and continue until 9 p.m.

Besides the showing of stocks in the various stores, a large automobile show will be staged on Thomas street between Second and Third streets, the block having been roped off and lighted especially for the occasion.

Merchants are competing for prizes for the best window decorations, having been divided into four groups. Following the judging by a group of local and out-of-town experts, appropriate prizes will be awarded, in addition to the sweepstakes cup, which is at present held by John P. Evans, local merchant, his store having won it last year.

The street decorations, which include daintily trimmed and lighted Christmas trees at regular intervals throughout the business section, will remain in position until after the holidays.

THOUSANDS OF CHILDREN IN LONG BEACH FETE

LONG BEACH, Dec. 3.—Seven thousand school children, wearing elaborate costumes, will parade Friday night in the Christmas pageant which will inaugurate the lighting of the Yuletide street decorations.

Scores of fraternal organizations will enter floats in the parade.

School glee clubs will sing Christmas carols at several intersections along the line of march.

Officials of the City Playground and Recreation Commission, which arranged the representation and costuming of the school children, has worked out a brilliant pageantry.

ANAHEIM PREPARED TO GIVE YULETIDE PARTY

ANAHEIM, Dec. 3.—Preparations are being made by the City Council and representatives of three local service clubs to entertain at least 2500 children at the city's annual Christmas program and gift distribution to be held at the city park open-air theater the 22nd inst. at 7:30 p.m., members of the committee announced today.

As an indication as to the extent to which the committee is going into the plan, three-quarters of a ton of candy has been purchased for the event. Other Christmas goodies in proportion have been ordered.

It is planned to have a Santa Claus who will arrive in an airplane. A program of appropriate music will be given in conjunction with the affair.

Liquor-Charge Fine Paid, Man Arrested Again

POMONA, Dec. 3.—Identified through fingerprints as a man wanted by the District-Attorney's office in connection with a still raid some time ago, Charles Russo, alias Antonio Ciapie, of Ontario, was rearrested for the Sheriff's office, following his payment of a $300 fine yesterday levied by Police Judge E. H. Bowen yesterday as the result of Ciapie's arrest on charges of possession and transportation of liquor.

At his trial, Russo, posing as Ciapie, pleaded guilty to the charges and stated he was delivering liquor for Ontario bootleggers to Pomona customers. He at first denied that he was Russo, but when confronted by fingerprint records and two deputy sheriffs from whom he escaped in the previous still raid, he readily confessed.

He was taken to the County Jail, pending trial on the old charges.

TRUCK AND TRAILER HURTLE DOWN GRADE

MANHATTAN BEACH, Dec. 3.—Diverted into a vacant lot by a traffic button, a heavy truck and trailer which with its load of machinery was estimated as having a weight of forty tons, narrowly missed crashing into a store building at Manhattan avenue and Center street, early last night. The truck had been left parked at the top of the hill and several motorists and pedestrians had hair-breadth escapes as the juggernaut proceeded down the incline at break-neck speed. The two vehicles and their load piled up in a sand bank and only slight damage resulted.

FALL FROM BUILDING FATAL TO AGED MAN

ONTARIO, Dec. 3.—A fall sustained while working on a structure at Fourth street and Euclid avenue was not considered serious by Alvis N. Landers of 2182 North Laurel avenue, but death followed suddenly while he was preparing to return to his work. Landers was 62 years of age, which fact is believed to be responsible for his unexpected death. He leaves one son and two daughters.

CRIME SHOWS ACCELERATION

Banditry in First Days of December on Increase

Hold-ups and Burglaries for Two Days Sixty-eight

Policeman's House Robbed in Officer's Absence

With a still greater percentage of increase than that which made November last the most crime-ridden month in the history of the city, bandits and burglars piled up another record-breaking total during the first two days of this month. Up to midnight Tuesday robberies for the first forty-eight hours totaled twenty-seven, an increase of 50 per cent when compared with the eighteen for the same period last month and an increase of 82 1-2 per cent when compared with sixteen in the first two days of December last year.

Burglaries for the same period reached thirty-seven, as compared with thirty-three last month and eighteen last year.

Four more robberies occurring before noon yesterday brought this month's score to thirty-one.

COLLECTOR ROBBED

As he was driving past Beverly Boulevard and Tiger Trail about 11 a.m. Yeidor Reyes, collector for the Santa Monica Outlook, was held up by two Negro auto bandits who forced him to the curb, flourished revolvers, and robbed him of $54. Threatening to shoot, the bandits then ordered Reyes to drive off on a street leading into the hills.

"Keep your mitts down and your mouths shut if you want to live," warned a bandit who walked into the B. and M. cafe at 2645 South Western avenue at 1:30 a.m. and leveled an automatic pistol at C. Samford, night manager, and Mrs. Mary McCafferty, waitress. As the victims complied with the warning the bandit took $25 from the cash register, then backed out of the cafe and fled.

Slowing down to turn a corner at Costello and Newman avenues, O. B. Ruthven of 120 South Reeves Drive, Beverly Hills, was forced to the curb by two auto bandits and robbed of $32.

Entering the Modern Craft Cleaners shop at 4730 West Washington Boulevard on the pretext of calling for a pair of trousers, a "customer" suddenly whipped out a revolver, pointed it menacingly at Miss Mabel Beecker and cried: "This is a hold-up. Shell out and make it snappy." He got $20.

Pleas of business depression met with little consideration by two bandits who held up Mr. and Mrs. E. Y. Cammer in their grocery at 4359 Huntington Drive.

Cammer's cash register was plundered of $67, all the money it contained.

A trio of two white and one Negro bandits forced A. Spivak of 3428 Chesapeake avenue to drive his car to the curb at Jefferson and Flower streets. After searching him and his machine for weapons the bandits took $71 and departed.

STREET HOLD-UP

Two bandits, one armed with a pistol, the other with a knife, held up I. L. Jolley of 146 East Ninety-fourth street at Forty-first and Main streets and robbed him of $61, according to another report.

Heading the list of more than a score of burglaries reported yesterday were the following:

H. A. Ruby reported his store at 2502 West Seventh street broken into and $3000 worth of dresses and other clothing taken.

Tearing out a window screen burglars entered the studio of the Shakespeare Guild at 1623 Cherry street and obtained $1500 worth of costumes.

Adding insult to injury, burglars broke into the home of Officer W. G. Schultz and took two pistols, a pair of handcuffs, a watch and several small articles of jewelry. Schultz made out his own report and assigned himself to the investigation.

DOUBT CAST ON BONES CLEW

Skeleton Found That of Woman, but Identification as Missing Acrobat's Remains Improbable

Establishment that bones discovered by a trapper in a secluded spot near Hesperia, are those of a woman, but that it is doubtful if they were those of Thelma Mells, missing acrobat, developed yesterday in the investigation under way by Capt. Allen of the police missing persons detail.

It was first believed that the skeleton might prove to be that of Frank Baumgarteker, wine merchant who dropped out of sight here on November 25, 1929, but an examination of the bones yesterday by Rex Welch, city police chemist, obviated this theory.

The large size of the bones led officers to consider the possobility of them being the skeleton of Mrs. Mells, vaudeville strong-woman who was able to lift six men at the same time.

Mrs. Mells was reported to the local missing person bureau in April, 1928, by her husband, Charles H. Mells, also an acrobat. He told Capt. Allen his wife had jumped from his automobile near Chandler, Ariz.

Since then, however, it was learned last night from Mrs. Mells's attorney, David L. Sefman, the woman filed suit for divorce against her husband here on June 14, 1929. Between the time the suit was instituted and its scheduled hearing, Mrs. Mells disappeared.

It came up on September 20, 1929, and Superior Judge Craig signed a default entry. Mells has not been heard from since he sent his wife a telegram from Chicago in care of her attorney on June 25, 1929.

Mrs. Mells last visited Sefman about January 1, last. At that time she was employed as a masseuse here by Dr. E. Ellis, according to Sefman. The doctor reported to Sefman that Mrs. Mells disappeared about six months ago. She formerly resided in Riverside and her last local address was a hotel at Eighth and Figueroa streets, according to the attorney's records.

A remnant of clothing, believed to have been part of riding breeches, part of a silk stocking and condition of teeth in the discovered skull led investigators to believe the remains were those of Mrs. Mells.

The skull was crushed, evidently from hammer or rock blows, and location of the remains, 180 feet from a little-used road, point toward murder, Capt. Allen stated.

San Bernardino county authorities could not connect the discovery, made November 21, last, with any missing person report on record there. Hesperia is in San Bernardino county, about five miles off the highway through Cajon Pass, and midway betwen the pass and Victorville.

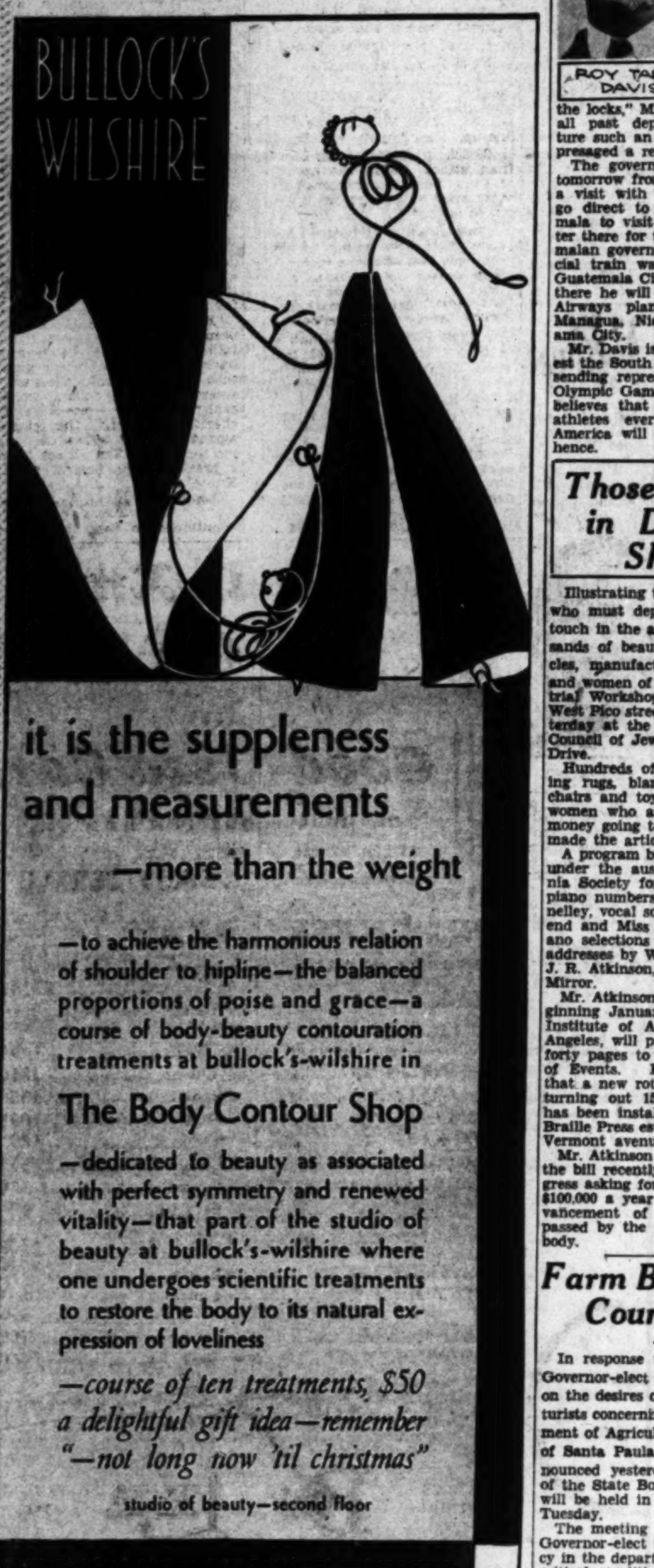
BULLOCK'S WILSHIRE

it is the suppleness and measurements —more than the weight

—to achieve the harmonious relation of shoulder to hipline—the balanced proportions of poise and grace—a course of body-beauty contouration treatments at bullock's-wilshire in

The Body Contour Shop

—dedicated to beauty as associated with perfect symmetry and renewed vitality—that part of the studio of beauty at bullock's-wilshire where one undergoes scientific treatments to restore the body to its natural expression of loveliness

—course of ten treatments, $50 a delightful gift idea—remember "—not long now 'til christmas"

studio of beauty—second floor

TOLLS SHOW TURN OF TIDE SAYS ENVOY

Panama Minister Points to Increased Canal Cash as Economic Recovery

Roy Tasco Davis, United States Minister to Panama, declared here last night before taking a plane of Transcontinental and Western Air to San Francisco that increase of world shipping through the Canal Zone points to a turn in the economic crisis.

ROY TASCO DAVIS

"In the last few weeks officials at the Panama Canal have reported an increase in the tonnage being shipped through the locks," Mr. Davis declared. "In all past depressions of this nature such an indication has always presaged a return to good times."

The government official will sail tomorrow from San Francisco after a visit with his parents. He will go direct to San Jose de Guatemala to visit the American Minister there for two days. The Guatemalan government will have a special train waiting to take him to Guatemala City. After a short stay there he will take a Pan-American Airways plane to San Salvador, Managua, Nicaragua and to Panama City.

Mr. Davis is endeavoring to interest the South American republics in sending representatives to the 1932 Olympic Games in Los Angeles. He believes that the largest group of athletes ever to represent South America will compete two years hence.

Those Living in Darkness Show Work

Illustrating the ingenuity of those who must depend on the sense of touch in the absence of sight, thousands of beautiful and useful articles, manufactured by fifty men and women of the California Industrial Workshop for the Blind, 1240 West Pico street, were exhibited yesterday at the council house of the Council of Jewish Women on Loma Drive.

Hundreds of the articles, including rugs, blankets, baskets, beads, chairs and toys were purchased by women who attended the sale, the money going to the individuals who made the articles.

A program by blind persons, given under the auspices of the California Society for the Blind, included piano numbers by Prof. H. J. Donnelley, vocal solos by James Townsend and Miss Genevieve Wiley, piano selections by James Gray and addresses by W. A. Christensen and J. R. Atkinson, editor of the Braille Mirror.

Mr. Atkinson announced that, beginning January 1, next, the Blind Institute of America, Inc., of Los Angeles, will publish a magazine of forty pages to be called the March of Events. He also announced that a new rotary press, capable of turning out 15,000 pages an hour, has been installed at the Universal Braille Press establishment on North Vermont avenue.

Mr. Atkinson voiced the hope that the bill recently introduced in Congress asking for an appropriation of $100,000 a year for the literary advancement of the blind, will be passed by the national law-making body.

Farm Board to Counsel Rolph

In response to a request from Governor-elect Rolph for more light on the desires of California agriculturists concerning the State Department of Agriculture, A. C. Hardison of Santa Paula, vice-president, announced yesterday that a meeting of the State Board of Agriculture will be held in San Francisco next Tuesday.

The meeting is to express to the Governor-elect the need of efficiency in the department in the present critical condition of agriculture. It is expected that more than fifty agricultural organizations will be represented.

LEISURE TRACED TO ADVERTISING

George Belsey Gives Radio Talk on "Saved Hours"

Person Now Has More Power Than Any Ancient Lord

Comforts Declared Spread by Publicity Methods

Hours are important in human lives; particularly pleasant hours, free from drudgery. George Belsey of the George Belsey Company, Ltd., in his radio talk yesterday as his contribution to the series being conducted by the Los Angeles Advertising Club with the sponsorship of the University of Southern California, told of the hours of home labor saved by advertising.

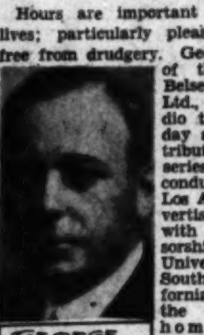
GEORGE BELSEY

By merely knowing the power that comes through a slender stretch of copper wire men and women command more servants and service than was at the disposal of kings and queens in olden days.

EXAMPLES GIVEN

It took a lot of work, for example, Mr. Belsey pointed out, just to heat a feudal castle. A crew of woodchoppers had to be sent into the forest to gather wood. Each room in the castle had to have fireplaces, sometimes two or three. Every day the great logs were brought in and the ashes had to be taken out. Chimneys had to be cleaned.

The simplest human in Southern California, or elsewhere in the modern world, has learned through the medium of advertising how he can get all this done by merely turning a switch in a wall. He has no need of pages and footmen, ladies-in-waiting and gentlemen-at-arms.

SCIENCE GIVEN CREDIT

He knows where he can plug in on a copper wire and heat is his, and light and comfort, and the magic of more service than the lords of the manors could command with an army of servitors.

Mr. Belsey conceded that science produced these marvels, but said that advertising taught humans how to use them.

"Advertising told us about the electric iron which replaced the unsafe and unsatisfactory flatiron," he said.

"Were it not for advertising the great developments for better and easier living, which are continually being made by scientists and manufacturers the world over, would be unknown to the mass of the people. With advertising, every American housewife can know in a few weeks' time of any new product which will help to make her life more pleasurable and useful.

WHAT IT DOES

"Advertising will tell her how the new product is made and what it will do in her home, where she may see it and buy it, and how much it will cost. Whether it is an electric refrigerator or just a humble electric egg beater, some day you will see it advertised and will decide to buy it, and from that time on literally countless hours of home labor will be lifted from your shoulders.

"Probably most of those who listen to these radio talks on advertising are women—women who are carrying the responsibility of home management and devoting their lives to household work. It will be interesting to you to know that the men and women who plan and prepare the advertising which you see in magazines, newspapers, on billboards and in radio programs, are endeavoring to make that advertising most interesting and useful to the women who are home managers and home workers.

"There are two reasons why advertising is directed particularly to the women of the home. First, because 80 per cent of all articles that are advertised are used in the home. Second, because women, as home managers, largely decide which of the advertised articles will be most useful in their homes, and, therefore, which of them they will purchase.

"Advertising, therefore, is a very important interest of every home manager and home worker because it helps her make important decisions in spending to improve the health, comfort, happiness and efficiency of her family. Good advertising does not merely ask you to buy—it tells how to buy. We, who send you advertising messages, intend that they shall tell you honestly and authoritatively why and how the advertised article will improve your home and your living and why it will be worth while for you to invest part of the family income in its purchase.

BENEFITS SHOWN

"For a long time conservative, but accurately worded advertisements have been helping to educate all of us in our most important occupation—the occupation of better living. But for advertising we would not be familiar today with the multitude of necessities and conveniences that are found in the home.

"Within the memory of all of us the daily burden of work in the average home gave proof of the old couplet that 'man works from sun to sun, but woman's work is never done.' It would be far from the truth to infer that in these modern days woman's work is not an equal burden to man's, but it is fair to say that in the past few years the actual physical labor in the home has been lightened, with the result that the modern woman has more freedom from physical drudgery and can devote more time and strength to those finer things of life which add so much to her happiness and which stimulate and develop her family."

LIGHT SHUT OFF AS EXIT HINT

Wife Says Spouse Removed Fuses to Speed Guests; Granted Divorce

Pull out the electric fuses as a delicate hint for company to depart. That is what her husband did, Mrs. Lela Irene Haskins yesterday complained in in winning a divorce from Thomas Creed Haskins, lumber company employee. Superior Judge Bishop granted her the decree. Mrs. Ethel Ennen corroborated her testimony.

The wife said Haskins walked into the house and ordered out her uncle and aunt, who were her guests. Then the husband went to bed, after pulling out the light fuses in order to hasten the parting guests. Mrs. Haskins said she was afraid in the dark and went to her father's home for the night.

Judge Bishop approved a property settlement by terms of which Haskins is to pay Mrs. Haskins $45 a month.

Peggy Hamilton Presents Film Director Trophy

Peggy Hamilton, fashion authority for The Times, newly appointed official hostess of Los Angeles county, yesterday morning presented Josef Von Sternberg a Breakfast Club trophy in recognition of his directorial genius, as a feature of the "Morocco Morning" program of the club.

Miss Hamilton, in turn, received a handsome desk lamp from the club in recognition of her appointment.

Thaddeus Merriman, chairman of the engineering board of review of the Colorado River aqueduct and builder of the Catskill aqueduct and Croton Reservoir of New York, was the chief speaker of the Breakfast Club meeting. He attributed the amazing growth of Los Angeles to the building of the Owens River Aqueduct.

DEMOCRATS OF STATE TO REORGANIZE

Committee Named to Try to Double Registration of Party by 1932

Promising a vigorous effort to double the number of registered Democrats in California during the next two years, Dr. Z. T. Malaby, chairman of the Democratic State Central Committee, yesterday announced the appointment of a committee charged with the work of reorganizing the party strength in this State.

Richard E. Doyle of San Francisco is named chairman of the committee. Others appointed to serve include: Mrs. Henry J. Stewart, Monroe Butler and Robert Hanley of Los Angeles, George Vice of Sacramento, Mrs. Cecelia Casserly and P. J. Haggerty of San Francisco.

The "concentrated, systematic effort" of the organization committee, in the opinion of Dr. Malaby, will increase the party strength from its present high mark of approximately 500,000 to at least 1,000,000.

"When that is done," he said, "California will not be a State politically hopelessly one-sided. It will be a far better thing for the State if there is an opposition which is virile and threatening."

Isidore B. Dockweiler, Democratic National Committeeman from California, added a word of approval for Dr. Malaby's project.

"This is a splendid move on the part of the State chairman," Mr. Dockweiler asserted, adding: "He is to be congratulated on his program. California needs a vigorous minority party in order to insure better laws and more progressive government. I heartily commend the movement to all believers in Jeffersonian principles."

EMSLIE RITES CONDUCTED

Funeral services were conducted yesterday at the Ramirez chapel for Joseph H. Emslie, for several years a bailiff and interpreter in the court of United States District Judge James. Interment was at Calvary Cemetery. Mr. Emslie leaves a widow. He formerly was a teacher of languages in Southern California schools.

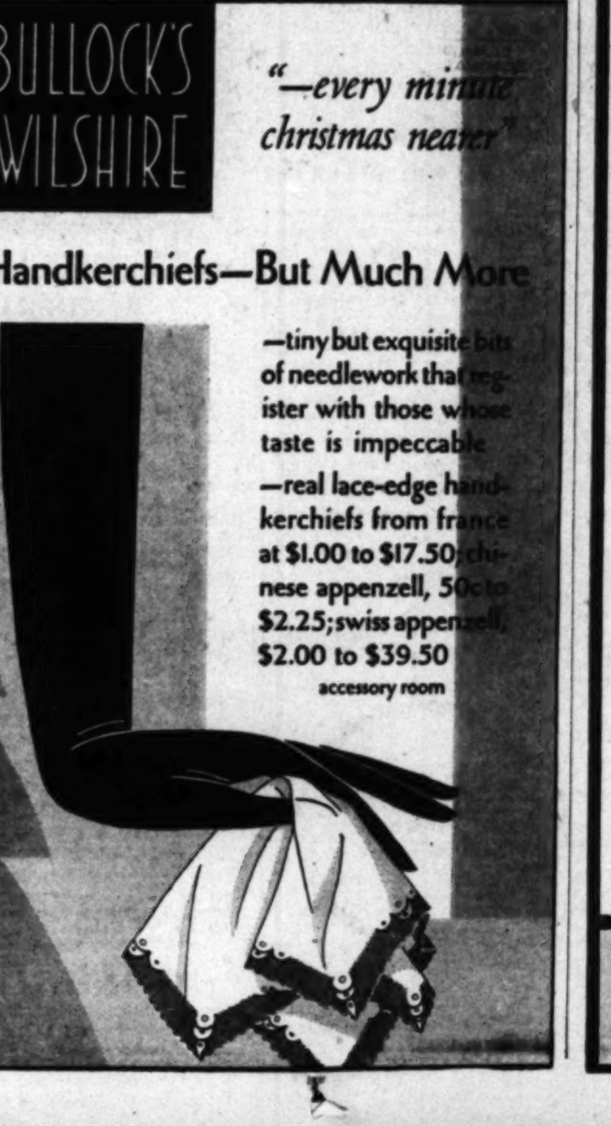
BULLOCK'S WILSHIRE

"—every minute christmas nearer"

Handkerchiefs—But Much More

—tiny but exquisite bits of needlework that register with those whose taste is impeccable

—real lace-edge handkerchiefs from france at $1.00 to $17.50; chinese appenzell, 50c to $2.25; swiss appenzell, $2.00 to $39.50

accessory room

BULL WILS

"—every minute christmas nearer"

when gloves as a gi promote thrift

$2.95

—all new—all regularly much higher—they are suede, in the 8-button length—mousquetaires—in the soft beiges and grays and desired tones of brown—a thrift gift, $2.95

accessory room

Telephone Fitzroy 5212

BULLOCK'S WILSHIRE

on the third floor

Misses' Dresses deeply reduced!

$2

$4

1/

—the reduced group at $26 includes silk, wool and velveteen dresses originally $39.50 and $50—the group at $46 mostly wools that were $69.50 to $89—and those at half price, crepes, velvets, metals and chiffons were originally $69.50 to $150

Misses' Coats deeply reduced!

$5

$8

1/

—these are all fashionably fur-trimmed coats in approved fabrics—those reduced to $56 were originally $79.50 to $95—those reduced to $86 formerly $125 and those now half price were originally $125 to $250—sizes 12 to 18 included

Hats, Shoes, Sportswear

—misses' hats originally $12.50 to $17.50 now $5

—misses' hats originally $19.50 to $35 now $7.50

—collegienne shoes in broken sizes reduced to $5

—sportswear dresses reduced to $39.50, $50, $59.50 from higher prices, many one-of-a-kind

the third floor

Wilshire Boulevard at Westmoreland

LOOKIN' IN!
NOTRE DAME GAME NEWS
THE CENTER OF THE STAGE
NEW YEARS GAME NEWS

SPORTS
Los Angeles Times
THURSDAY MORNING, DECEMBER 4, 1930. C

INQUISITIVE IKE
IS A WOMAN BILLIARD PLAYER EXCELLENT AT FINDING THE POCKETS? YES OR YES?
ASK BILLY ARNOLD
Send in an Ike!

WILCOX TO START GAME; MULLINS OUT

NOR LEAGUES STILL ARGUING

y Tells Owners They "Need Major Help"

Louis Business Manager "Chain Store"

ng to Vote on Draft Question Today

TREAL, (Que.) Dec. 3. (AP)— Rickey, vice-president and manager of the St. Louis Cardinals, told the National Association of Professional Baseball Leagues today that minor-league baseball, or at least a large part of it, could not survive without help from the majors.

Rickey appeared before the first session of the national association to discuss relations majors and minors, from the so-called angle. The Cardinals the largest chain of "farm in the game.

Cardinals' representative, of the canniest business in the baseball world, told association that thirteen leagues had gone on the and that others also were financial difficulties from only the majors could extion.

minors are ready to come to he said, but required that players on minor-clubs which are owned by league clubs would be treated as the players on clubs by independent interests. He would make it lawful for a of a minor-league team by a major-league club to transferred to another club by the same major without reported as out on option. provide that the major the same player out on not more than two years. discussion of the proposal precipitated when L. J.

ed on Page 15, Column 3)

NOTRE DAME'S BLOCKING HERO

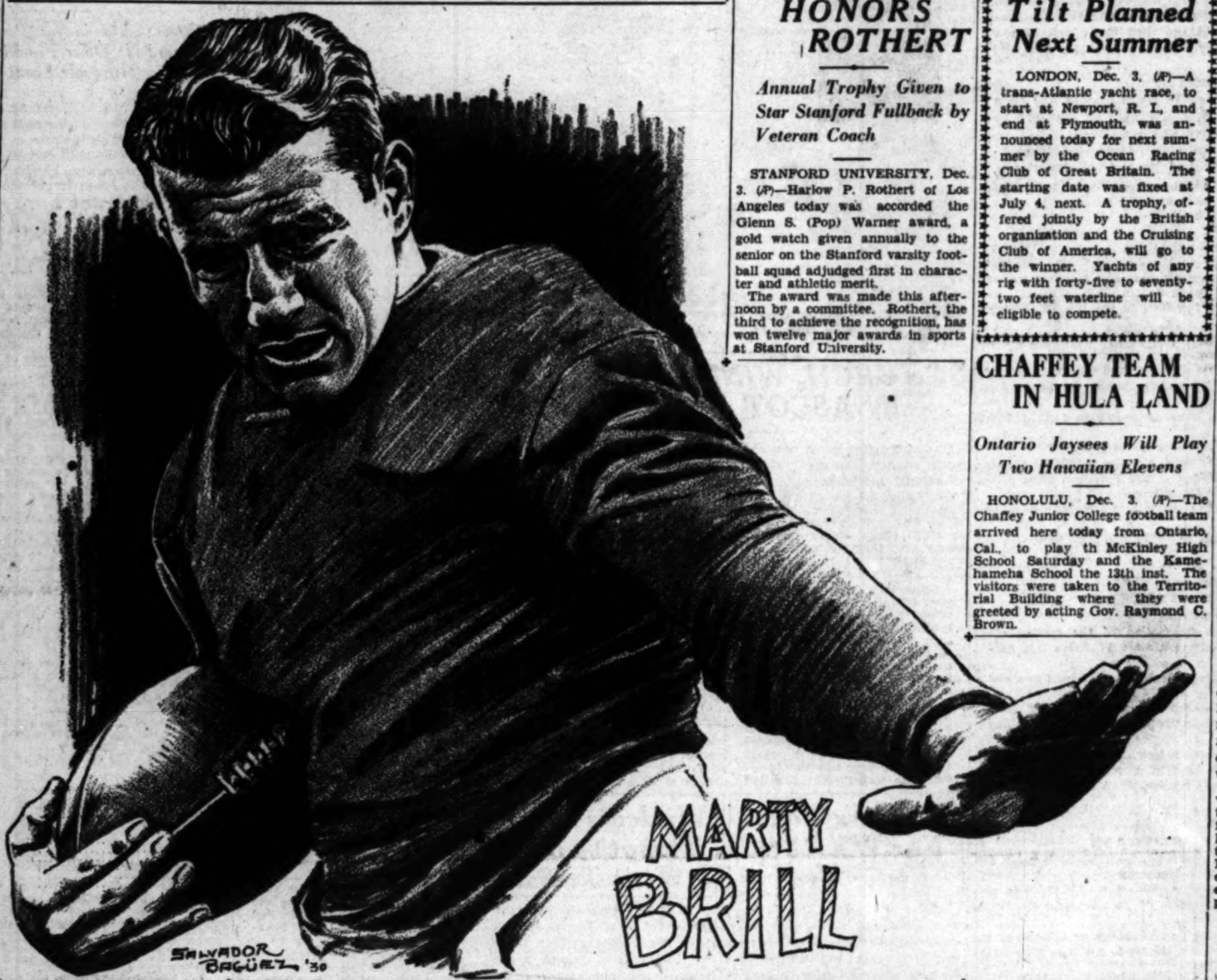

WARNER HONORS ROTHERT

Annual Trophy Given to Star Stanford Fullback by Veteran Coach

STANFORD UNIVERSITY, Dec. 3. (AP)—Harlow P. Rothert of Los Angeles today was accorded the Glenn S. (Pop) Warner award, a gold watch given annually to the senior on the Stanford varsity football squad adjudged first in character and athletic merit.

The award was made this afternoon by a committee. Rothert, the third to achieve the recognition, has won twelve major awards in sports at Stanford University.

Ocean Racing Tilt Planned Next Summer

LONDON, Dec. 3. (AP)—A trans-Atlantic yacht race, to start at Newport, R. I., and end at Plymouth, was announced today for next summer by the Ocean Racing Club of Great Britain. The starting date was fixed at July 4, next. A trophy, offered jointly by the British organization and the Cruising Club of America, will go to the winner. Yachts of any rig with forty-five to seventy-two feet waterline will be eligible to compete.

CHAFFEY TEAM IN HULA LAND

Ontario Jaysees Will Play Two Hawaiian Elevens

HONOLULU, Dec. 3. (AP)—The Chaffey Junior College football team arrived here today from Ontario, Cal., to play th McKinley High School Saturday and the Kamehameha School the 13th inst. The visitors were taken to the Territorial Building where they were greeted by acting Gov. Raymond C. Brown.

TROJAN END RECOVERS; IRISH FULLBACK LAID UP

Veteran Will Take Position in Big Clash

BY RALPH HUSTON

Ralph (Dutch) Wilcox, veteran Trojan end, who has been in the hospital since November 15, will start at end for the Trojans in the Notre Dame game Saturday.

"DUTCH" WILCOX.

Howard Jones, head man of the S.C. grid forces, made this announcement last night during practice, and the varsity squad perked up so speedily that the players looked like a flock of champions in their drill.

Wilcox was laid low with a slight concussion sustained in the Hawaii contest. He spent Thanksgiving, the day of the Washington fray, in the hospital. He reported for practice two days ago, in civilian clothes. Tuesday night he was in uniform, but did not work out. Last night he got back into active training, and, for a boy who has spent two weeks in a hospital, he looked remarkably good.

READY TO START

Jones was so impressed with Wilcox's work in defense against Notre Dame plays, and in the mild scrimmage which followed, that he announced, before the session was over, that the senior performer would start against the Irish.

This served to enliven the entire varsity, and the athletes went through their paces in snappy fashion. With Wilcox back in the line-up, the Trojans will be able to present a veteran team to the Irish attack. With the exception of Ernie Smith, sophomore tackle, every man of the regular line has played against the Irish.

Incidentally, while the Trojans have been piling up the nation's best offensive record of the season, they have been equally busy compiling a very satisfactory defensive mark, that most people have overlooked.

In their nine games to date, the Trojans have amassed 382 points, while holding the combined opposition to 39 digits, or an average of 4.3 per game.

Denver scored 13 points on Howard Jones's substitutes, Stanford got 12 on the regulars and seconds, Washington State scored 7 points against the regulars, and Oregon State got another touchdown against the first string. Washing-

(Continued on Page 15, Column 4)

Injured Knee Keeps Athlete on Sidelines

BY BILL HENRY
"Times" Staff Correspondent

TUCSON (Ariz.) Dec. 3.—With Larry (Moon) Mullins definitely out of Saturday's game, with a wrenched knee, Capt. Conley still limping from the effects of last Saturday's encounter with the Army and a heavy thunderstorm breaking in on this afternoon's practice, Knute Rockne has decided that it's a tough life.

LARRY "MOON" MULLINS

"When I lost Savoldi, the greatest offensive fullback in the game, it hurt, of course, but I didn't cry about it, and now the failure of Mullins's leg to respond to treatment hits us again—and in the same place—but I'm not going to cry about that, either," said the Scandinavian sage as he watched the photographers taking pictures of his star fullback watching practice from the bleachers in his civilian clothes.

Apparently Rockne means what he says about the South Pasadena star, as he spent a busy afternoon working the first-string backfield with Dan Hanley, his third-stringer, filling the position originally occupied by Savoldi and later filled by Mullins. Howard, the fourth-string fullback who hails from Alhambra, moves up to the first line reserves and apparently is going to get a chance to see action.

LIFEBOATS READY

"Wasn't it John Paul Jones who said, 'Don't give up the ship?'" Knute said to the newspaper men. "Well, I'm in the same position. We haven't given up the ship yet—but we've got the lifeboats all ready. We've had a tough season and we're going to have to play the toughest game of the whole bunch with what we have left, but I still don't think the Trojans will beat us by four touchdowns.

"Between the tough luck we've been having with injuries to our fullbacks and the time I've been having with these charity games—with myself holding the sack for several thousand dollars' worth of expenses in the recent Chicago charity game—and the telegrams, averaging about 100 a day asking me for tickets, I'm all set to make a break for the nearest hospital," Knute added.

But with all his sad conver-

(Continued on Page 15, Column 4)

XING BOARD SHIFTS INQUIRY HERE TODAY

light of the board of investigating boxing conditions in the State will be turned on Angeles and Southern California. The inquiry followed the (the Frankie Campher fight staged in San only in the fall.

board of inquiry has held sessions in San Francisco, Sacramento sections of the State. Today will be the first in California territory. The will gather at the Alexandria morning, where representatives of the press and others asked to give their ideas as to the status of the sport in this section and how it is being conducted.

The board of inquiry, through its secretary, Maj. James R. McFarland, has made arrangements to take the testimony of citizens who may have ideas and recommendations to improve conditions in the sport. Allen B. Bixby, director of the board, will preside.

DE KUH TO FIGHT RENAULT

ST. LOUIS, Dec. 3. (AP)—Arthur De Kuh, Italian heavyweight, and the veteran Jack Renault, will meet in the main event of a charity boxing show here the 12th inst., it was announced tonight.

STORES OPEN ALL DAY SATURDAYS
YOUR SANTA CLAUS
Dyas

A Dressing Case Men Will Use!

A travel accessory every man needs . . . for week-end holidays . . . business trips! The case is of supple, genuine leather lined with leather, and contains the essential toiletries, conveniently arranged with space for more. Gift priced, $5.00!

50 Only Specially Priced $5.00

Others, $6.95 to $150.00

DYAS LUGGAGE SHOP—LOWER STREET FLOOR—BOTH STORES

ABBOTT DUCKS NEW MANAGER

Portland Signs Omaha Boss; Beavers After Quinn

MONTREAL, Dec. 3. (AP)—Spencer Abbott, manager of Omaha in the Western League last season, will go to the Pacific Coast League as manager of the Portland club in 1931, it was announced here today.

JACK QUINN

The Portland club was understood to have asked special permission of the Pacific Coast circuit to use Jack Quinn, veteran major-leaguer, next season. Quinn is a spitball pitcher and the Coast League rules provide that no new hurlers of that category can enter the league. Quinn recently was given his release by the Philadelphia Athletics.

Officials of the three Class AA leagues are in session here.

SUGGS PURCHASED BY SACRAMENTO

MONTREAL (Que.) Dec. 3. (AP)—The Terre Haute club of the Three Eye League today sold Outfielder W. C. Suggs to Sacramento of the Pacific Coast League. Suggs, a left-handed batsman, hit around .340 last season.

The Portland club of the Pacific Coast League bought Catcher John Fitzpatrick from Oklahoma City of the Western League.

DYNAMITE JACKSON STOPS ERNIE OWENS

OAKLAND, Dec. 3. (AP)—Dynamite Jackson, 204-pound Negro giant of Los Angeles, stopped Ernie Owens, 180, also of Los Angeles, in the fifth round of their ten-round bout at Oakland Auditorium tonight.

The Negro made a punching bag of Owens, winning every round easily. In the fifth Jackson inflicted a cut over Owen's left eye and the referee halted the contest. Jackson stopped his opponent in the second round with right-hands to the jaw, but the latter managed to clinch his way through the session. Owens held on much of the time.

SEGHETTI TO JOIN PROS

FRESNO, Dec. 3. (AP)—Armand Seghetti, football coach at St. Columbia High School and captain of St. Mary's football team last year, has announced he will leave this week for Chicago, where he will join Larry Bettencourt's Memphis Tigers, a professional football team.

COUGARS VOTED MOST PLACES ON TROJANS' ALL-OPPONENT TEAM

University of Southern California football players in voting on an all-opponents conference team yesterday selected five Washington State, two Oregon State and two Stanford men and one each from California and Washington on their eleven.

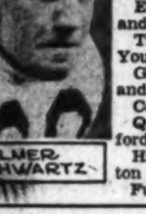

ELMER SCHWARTZ

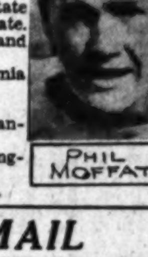

PHIL MOFFATT.

Hein, Edwards, Hufford, Beckett and McKalip were unanimous selections. The conference all-opponents eleven of the Trojans follows:

Ends—McKalip of Oregon State and Maskell of Washington State.
Tackles—Edwards of W.S.C. and Young of O.S.C.
Guards—Beckett of California and Hand of Stanford.
Center—Hein of W.S.C.
Quarterback—Moffat of Stanford.
Halfbacks—Hufford of Washington and Lainhart of W.S.C.
Fullback—Schwartz of W.S.C.

APPLICATIONS IN MAIL FOR NEW YEAR'S GAME

Seventy chambers of commerce throughout Southern California are to handle ticket applications for the Washington State-Alabama game New Year's Day in the Rose Bowl, Earl Foster, Cougar graduate manager, announced yesterday. Game headquarters are busy at present, mailing out 40,000 applications to patrons, who are on the yearly Rose Bowl list. Besides the chambers of commerce applications can be applied for at the downtown store of B. H. Dyas; at the Pacific Southwest Building in Pasadena and at the Rose Bowl headquarters at 50 North Garfield in Pasadena.

PRICE TO COACH CAGERS

BERKELEY, Dec. 3. (Exclusive)—Nibs Price tonight was offered and accepted a contract to finish out the season as coach of the University of California basketball team. The figure was not given. It has been anticipated the action would be taken.

Notre Dame vs. U.S.C.

Preview Tonight

Howard Jones

Lucky is he who has a ticket to the Irish-Trojan football gigantic—but luckier still is the fellow who also has a radio. The Los Angeles Times Sports Edition of the Air tonight features HOWARD JONES, Trojan coach, and TOM LIEB, who guided the Ramblers to their national grid title last season. These famous mentors will give their opinions of Saturday's impending struggle. Paul Lowry, sports editor of The Times and Braven Dyer, sports staff writer, will also participate in the thirty-minute football broadcast.

Tom Lieb

TONIGHT
TUNE IN ON KHJ AT 9:30

GOLF STARS IN BAY CITY OPEN

Noted Players Qualify for $7500 Tournament

SAN FRANCISCO, Dec. 3. (AP)—Amateur and professional golfers, 163 strong, will match strokes here tomorrow in thirty-six-hole qualifying trials for the thirty-two places in the San Francisco $7500 open match play tournament, first of its kind to be held in this section.

LEO DIEGEL

Such nationally known pros as Tommy Armour, Gene Sarazen, Horton Smith, Leo Diegel and Harry Cooper was pair off with some of the leading amateurs of the Coast in the seventy-two-hole event. Among the simon-pures entered are H. Chandler Egan of Medford, Or., twice national champion, Johnny Dawson of Chicago, Fay Coleman of Los Angeles and Jack Neville of Pebble Beach, winner of many California titles.

George Von Elm, former national amateur title-holder who has adopted the role of "business-man golfer," will seek a share of the purse.

With the qualifying rounds over, eighteen-hole match-play rounds will be held Friday and Saturday, with the thirty-six-hole finals Sunday.

The winning professional will claim $1500, with $1000 to the runner-up and $500 each to the two

(Continued on Page 15, Column 5)

Real Xmas BARGAINS in Good Used Cars

Your dollar probably will not buy such values again. Act now. A big selection . . . EASY TERMS

SEE THESE TODAY!

PIERCE ARROW '30	Convertible 2-P. Coupe 6 Wire Wheels & Fender Wells	$2750
LA SALLE 340	2-P. Coupe	2050
CADILLAC 341A	5-P. Sedan 6 Wire Wheels & Fender Wells	1495
FRANKLIN '29	2-P. Coupe	1350
LA SALLE 328	5-P. Sedan	1350
LINCOLN '27	Conv. 2-P. Coupe	1095
PACKARD '28	5-P. Sedan	895
DODGE "SENIOR" '29	2-P. Coupe	850
CADILLAC 314	2-P. Coupe	750
LINCOLN '26	5-P. Sedan	695
CADILLAC 314	Fleetwood Town Car 6 Wire Wheels & Fender Wells	595
CADILLAC 314	Brougham	595
PLYMOUTH '29	2-P. Coupe 6 Wire Wheels & Fender Wells	595
OLDSMOBILE '29	2-P. Coupe	595
CHEVROLET '29	2-P. Coupe	450

Free Parking For Customers at 1046 West 7th and Figueroa and Pico

OPEN EVENINGS
DON LEE
TRINITY 8411
THREE STORES
1046 West Seventh St. 1076 West Seventh St.
Figueroa at Pico

BULLO
WILSH
minute nearer"
gloves-as a gif
e thrift
95
-all reg-
higher
uede, in
length
taires—
eiges and
desired
rown—a
2.95
room
croy 5212
on the
ird floor
sses
ced!
$26
$46
udes silk,
y $39.50
wools that
half price,
were orig-
1/2
ats
ced!
$56
$86
trimmed
reduced
to $95—
$125 and
lly $125
1/2
rtswear
$17.50 now $5
$35 now $7.50
s reduced to $5
$39.50, $50,
one-of-a-kind
Westmoreland

Redondo and Santa Barbara Elevens in Semifinal C.I.F. Play-off Tomorr

SEAHAWKS SET FOR STRUGGLE

Channel City Gridiron Will Be Scene of Action

Golden Tornado to Outweigh Bay Loop Champions

Long Beach, Whittier Teams to Tangle Saturday

BY IRVING ECKHOFF

With the whole town planning to make the trip to Santa Barbara, Coach Lloyd Waller's Redondo Seahawks will leave early tomorrow morning by automobile for the northern city, where they will meet Coach Clarence Schutte's Golden Tornado at 2 o'clock that afternoon in a semifinal game of the Southern California C.I.F. football play-off.

The other half of the semifinal round will find Orian Landreth's Long Beach Jackrabbits tackling Don Douglas's Whittier Panthers on Hadley Field, Whittier College, Saturday afternoon.

Seth Van Patten, director of athletics for the C.I.F., announced yesterday that complete scoring details of the Notre Dame-Trojan game in the Coliseum will be given at intervals at the Whittier-Long Beach fracas.

OFFICIALS PICKED

Officials for both games were announced last night. In the Santa Barbara-Redondo affair, Lee Dempsey will referee, Art Badenoch will take care of the umpiring job, with Ray Call acting as head linesman, and Jim Rinehardt as field judge. The Whittier-Long Beach struggle officials will be John Hunt, referee; Ray Call, umpire; Lee Dempsey, head linesman, and Fred Cozens, field judge.

Rumors from the north in regard to the weight of the Santa Barbara eleven differ. One source of information claims that the Tornado averages close to 180, while other stories record the starting team average at 172.

No matter which yarn is true, Santa Barbara will outweigh the Seahawks. While Coach Waller has a strong team, it isn't as heavy as Schutte's. The heaviest man on the Redondo eleven is Maynard (Pat) Henry, who, if he ever stirs himself, will make a great player. However, Henry tends to be a bit lazy and generally takes things too easy. Henry tips the scales at 220 and is six feet tall. The rest of the squad, with the exception of Walt Schell, is small, to bring down the team average.

Waller ran the Seahawks through a dummy scrimmage last night and reports that everyone is in great shape.

SEVEN SENIORS ON TEAM

Seven seniors will be on the Santa Barbara starting line-up, the whole left side of the line, the center and three of the backfield men. If the Tornado loses to Redondo it will be the last prep game for Harry Gallagher, end; "Moose" Haggarty, tackle; Conrad Tenney, guard; Bill Stone, center; Louis Sacconaghi, quarter; "Mundy" Cota, half, and Eddie King, fullback.

The other four regulars are all juniors and include Bill Cecil, guard; Joe Tortillini, 210-pound tackle; Gordon Lillard, end, and Lawrence Robles, halfback.

Whatever honors are attached to winning the championship of Glendale will be at stake tomorrow afternoon at Patterson Field, when Hoover High and Glendale High tangle in a charity benefit game. Vic Cameron's Hoover eleven, with Gene Hibbs starring at tackle, is planning on beating their cross-city rivals.

Central California play-offs are in order this week-end, with Coach Skadan's Lindsay High eleven meeting Merced Saturday for the right to face Taft for the championship. Lindsay walloped Exeter, 43-7, last week and is primed to take Merced into camp.

Baseball Notes

Fred Haney is the first player in the history of Coast League ball to carry off the stolen base honors for two successive seasons. He pilfered fifty-six bases in 1929 and fifty-two in 1930. Haney is the only Coast League player, during the past seven years, credited with fifty stolen bases in a single season.

The New York Giants won the batting championship of the National League in 1930 for the eleventh time during the past twenty-nine years. Pittsburgh, eight times leader in batting in the major circuit, are second to the Giants in the matter of club batting. St. Louis and Cincinnati were three times leaders in batting. Brooklyn twice won the batting championship. Chicago and Philadelphia were one season leaders in hitting. Boston is the only National League entry that hasn't led in batting a single season during the past twenty-nine years.

The old Vernon Tigers hold the Coast League record for most runs scored by a club in one game. Bill Essick's Tigers circled the paths thirty-three times. It was in that contest that Pete Schneider clouted out five home runs.

Frank "Lefty" O'Doul was credited with hitting safely sixteen times in seventeen official trips to the plate in [illegible] successive games, while a member of the Salt Lake club of the Coast League some years ago.

Coast League players hitting safely five times in five trips to the plate in a single contest last season were as follows:

Player	Club	Opponent
Hoag	Sacramento	Mission
Lombardi	Oakland	San Francisco
Hoag	Sacramento	Hollywood
Sheely	San Francisco	Hollywood
Rosenberg	Mission	San Francisco
Moore	Los Angeles	Portland
Severeid	Hollywood	Sacramento
Cronin	Portland	Mission
Zinn	San Francisco	Portland
Owens	Seattle	Oakland
Heath	Hollywood	Mission
Anton	Oakland	Hollywood
Arlett	Oakland	Hollywood

The champion Chicago Cubs under the management of Frank Chance won 116 games during the 1906 season, the largest number of victories in a single season in major league history. The team was composed of the following players: Pfeister, Brown, Reulbach, Lundgren, Overall, Taylor, pitchers; Moran, Kling, Walsh, catchers; Chance, Evers, Steinfeldt, Tinker, infielders; Sheckard, Schulte, Slagle, outfielders; Hofman, substitute.

NORTH DAKOTA WILL MEET FIREMEN TEAM

North Dakota University, one of the strongest teams in the Midwest, is the opponent the Los Angeles Firemen will wind-up their season with here on Christmas Day. The game, which will be played at the Coliseum, is expected to be one of the finest exhibitions the local Smoke-Eaters have ever participated in. The North Dakota team has scouted the Firemen in their last few games through their alumni here and the Nodaks should have a real line on Bill Blewett's warriors.

RABBIT PUNCHES
by PAUL LOWRY

THE H. JONES SYSTEM

THE prize story of the year concerning the Notre Dame-Southern California game emanates from Chicago.

It is almost as good as the one Knute Rockne cooked up that Los Angeles newpaper men predicted victory for the Trojans by four touchdowns.

The new yarn deals with the success that Notre Dame teams have had against the Warner system.

Jock Sutherland at Pittsburgh is an old Pop Warner pupil and the Irish licked Pitt 35 to 19 this year.

The Chicago writer, whose name it is newspaper ethics to withhold, implies therefore that the Trojans will be duck soup for Notre Dame because the local boys use the Warner system.

I sincerely hope and trust that some of the visiting firemen carry the news back to Chicago that the coach of the Trojans is a man named Howard Jones. That he uses his own stuff.

And if you must stress systems:

That for three years running the Jones system has been superior to the Warner system as represented at Stanford by scores of 10 to 0, 7 to 0 and 41 to 12, respectively.

That Southern California, using the Jones system, overwhelmed undefeated Pittsburgh and its four all-Americans, using the Warner system, 47 to 14 in the last New Year's Day classic at Pasadena.

* * *

SELLOUT PREDICTED

EARL FOSTER, graduate manager at Washington State, challenges my statement that it is unlikely the Cougars and Alabama will sell out the Rose Bowl the coming New Year's Day.

I predicated my assertion on the fact that in the last three games there has been only one sellout.

That it took Southern California, with a big student and alumni body, plus a tremendous local following, to turn the trick.

And that in the two previous years Stanford and California, respectively, meeting undefeated teams were unable to cut the mustard by over 10,000 persons.

This year, Mr. Foster has 85,000 seats to peddle as against 70,000 the past three years.

That's quite a load, but Mr. Foster sticks by his guns.

He opened three ticket offices this week, and the individual applications were over 1000 strong the first day at the Pasadena office alone. Each individual is permitted to buy six tickets.

"You bet we'll sell out," he quoth as he told of telephone calls, unopened letters and what not.

"Our first day's business exceeded any that has gone before in the history of the Rose Bowl classics."

* * *

POOR PINCH HITTERS

"WE WEREN'T hitting in the pinches."

That's Babe Hollingbery's description of the scoring offense of his Washington State Cougars against Villanova last Saturday.

Five times the Cougars were inside the Villanova 5-yard line and couldn't score.

They passed the 10-yard stripe seven times, and two other times reached the 12 and 16-yard line, respectively, without producing any digits on the scoreboard.

Nine potential touchdowns without a tally. Two in eleven for a 13-to-0 win. That must be some kind of a world's record, and naturally Mr. Hollingbery's wire was red-hot when it reached Manager Foster.

* * *

BRICK MULLER AGAIN

ALTHOUGH some of my readers demur at the thought it again becomes a duty to mention the Brick Muller pass.

This is necessary because the doctor gentleman—J.W.G.—who was so unwise as to wager me on the direction of that ten-year-old heave paid off, and is now seeking to recoup.

The good doctor likes Notre Dame and would wager me one of his famous antiquated containers against two tickets to the New Year's Day game.

My sense of the esthetic leads me to accept the wager in the spirit in which it was made, and I will be ready for the doctor's pay-off Saturday night.

ZORILLA, FERNANDEZ TOP PASADENA CARD

Santiago Zorilla, the fighting Panama Indian, and Ignacio Fernandez, heavy-hitting Filipino who was the first scrapper to knock out Al Singer, recently dethroned lightweight champion, clash tonight in what appears to be the best Pasadena Arena main event for many moons. Zorilla and Fernandez met a little over a year ago at the Olympic, with the Panamanian getting the verdict.

Other bouts on the card are: Joe Pimenthal vs. Lew Title, 133 pounds; Jack Haywood vs. "Gabby" Gene Mullen, 170 pounds; Henry Galtien vs. "Bad Man" Divila, 160 pounds; Eddie Guangco vs. Johnnie Granonie, 122 pounds, and "Honest" Murphy vs. Eddie Lozano, 140 pounds.

HOLLYWOOD SOCCER OUTFIT GETS TEST

Hollywood, the present champion in soccer circles in these parts, a team that is also undefeated to date this season gets a real test Sunday afternoon at Loyola Field. The Film City players run into the Magyars in a game which is expected to be one of the hottest staged here in years. At 1 p.m. the Vikings and the Pasadena A.C.C. eleven will entertain the fans. This also looms as a "natural."

ROMAN CEE CAGERS WIN OVER BELMONT

After being blanked in the first half, the L. A. High Class C basketballers came to life in the second period to defeat the Belmont Cees, 9 to 4, in a City-League game yesterday in the Romans' gym. The line-ups:

Belmont (4)		L. A. High (9)
Fisher	F.	Cohen
Simanovich	F.	Paeman
Yamamoto	C.	Mott
Lopito	G.	Jackson
Atkins	G.	Stephenson

SCORE BY HALVES

Belmont	2	2—4
L. A. High	0	9—9

OXY FIVE TO MAKE TRIP TO ARIZONA

A series of four basketball games and a jaunt to Arizona for the Occidental cagers in the first week of January has just been scheduled, according to the announcement of Phil Ellsworth, graduate manager, made public yesterday. The first two games will be played with the Tempe State Teachers' College at Tempe on January 6 and 7, and the last two games will be played with the University of Arizona five at Tucson on January 9 and 10.

SANTA BARBARANS TO INVADE UPLIFTERS

Playing under the colors of the Santa Barbara Polo Club, but with some of the players actually hailing from San Mateo, a strong polo team invades the ranks of the locals for a game with the Uplifters' team next Sunday afternoon on the Beverly Boulevard field. Boasting a four-goal player in the person of Capt. Stuart Pearson, who appeared here two years ago with an Australian team and with "Red" Guy, a powerful mallet wielder from Texas, the team is reputed to be extremely well mounted and well worth its aggregate handicap rating. Dana Fuller and his son George, both of San Mateo, complete the quartet. The line-ups:

Santa Barbara		Uplifters
George Fuller	No. 1	Will Rogers
Stuart Pearson	No. 2	Lionel Pedley
Red Guy	No. 3	Hal Roach
Dana Fuller	Back	Clair Brunson

FIVE TEAMS ENTERED IN HARRIER GALLOP

CLAREMONT, Dec. 3.—Five teams are now entered in the all-Southern California Conference cross-country meet here Saturday morning, according to announcement made this morning by Graduate Manager Glen Turner.

Entry blanks from Occidental and Caltech were received today, and Pomona, San Diego and Redlands had previously entered. Oxy will send ten varsity and five freshmen runners, and Tech has announced fourteen varsity and eleven freshman harriers.

SOUTHWESTERN FIVE TO TACKLE POMONA

CLAREMONT, Dec. 3.—Continuing their practice-game schedule, Coach "Fuzz" Merritt's Pomona College Sagehens will meet the Southwestern University basketball team here tomorrow night at 8 o'clock in a training contest.

The Sagehens will work to perfect their passing attack against the Lawyers. In the L.A.A.C. tilt Tuesday night the Hens had little opportunity to show a strong offense, but they are expected to hit a scoring stride against competition more their own caliber.

NICHOLS BEATS BELANGER

BUFFALO (N. Y.) Dec. 3. (AP)—George Nichols, Buffalo light-heavyweight, won the decision over Charlie Belanger, Canadian light-heavyweight champion, in a fast ten-round bout here tonight. Belanger was unable to avoid Nichols's stiff lefts. Belanger scored a flash knockdown in the eighth.

FAVORITE AT ASCOT SPEEDWAY

Here is shown Lou Moore at the wheel of the new Gilmore Lion No. 35 that will participate in the 100-lap feature event at the American Legion Speedway next Sunday. Peter De Paolo, its builder, also appears in the picture. [Art Streib photo]

SCHURCH, WINN TEAM UP IN ASCOT RACE SUNDAY

One of the few teams now competing on American speedways will be entered in Sunday afternoon's 100-lap race, officials of the Legion Ascot track announced last night. While the pair—Herman Schurch and Billy Winn—appeared here two weeks ago, they did not cut the wide swath that they are expected to in the coming event.

Schurch, a Hollywood youngster, literally burned up dirt tracks of the East this year, according to other drivers. He had such a successful season that he added another racing car to his possessions and signed Winn to drive it. The mount, a Clemonts Special, has been completely overhauled during the past week and is expected to be in tip-top shape. Schurch will handle the No. 88 Frontenac. The car threw a wheel two weeks ago, and the Movie City ace was thereby deprived of a chance for the money in the distance jaunt. He anticipates better luck this time out.

Harry Schmidt, superintendent of the Legion saucer, has had a crew of men at work for several days in rebuffing the oiled surface. He predicts that the track will be the fastest it has been since it was built seven years ago.

Francis Quinn and Ernie Triplett, who waged a bitter fight for the money two weeks ago, with the Belvedede "Bad Boy" nosing Quinn out at the wire, are expected to handle the same cars. There is some talk to the effect that Billy Arnold will drive No. 40 instead of Triplett, but the champion has not confirmed such reports.

While it is also said that Quinn may handle his own car, the No. 10, Miller, most racing men believe that the Pacific Southwest titleholder will stick to No. 3, the mount that took him to most of his victories at Ascot this year.

Gridders Take Far-Western Fistic Crowns

SAN FRANCISCO, Dec. 3. (AP)—Two University of Nevada halfbacks stepped into the simon-pure ring here tonight to win three Far-Western amateur boxing championships, and with a third fighter from the Reno Antlers they garnered the titles in the four heaviest weights.

Antone Paloni was the football-boxer who took two titles—the heavyweight and light-heavyweight. He won the 175-pound title by knocking out Wilbur Walters, San Francisco Olympic Club, in the first round. Later in the evening he decisioned Homer Brandis, Petaluma Olympic Club representative, in four rounds.

Jim Olivas, another Nevada halfback, knocked out George Wiley of the Multnomah club, Portland, in the first session to win the 147-pound title.

The fourth title to go to Reno was won by Robert Harris, 160, who decisioned Jack Oxsen, San Francisco, in the finals.

Other final results were:

One hundred and eighteen pounds: Fred Lynch, Multnomah Club, won from Joe Lang, Olympic Club, default. Lang suffered a cut over his eye in the semifinals and physicians would not let him continue.

One hundred thirty-five pounds: Al Gomez, San Francisco, knocked out Herb Young, San Diego, first round.

One hundred twenty-six pounds: Chic Rodericks, San Francisco, decisioned Elmer Lawrence, Oakland.

One hundred twelve pounds: Ed Cerasoli, Oakland, decisioned Neil Decker, San Francisco.

"STRANGLER" LEWIS DEFEATS CANTONWINE

PORTLAND (Or.) Dec. 3. (AP)—Ed (Strangler) Lewis, former world's heavyweight wrestling champion, defeated Howard Cantonwine, Iowa heavyweight, in a three-fall bout here tonight. Cantonwine won the first fall in 24m. with a leg scissors. Lewis won the second in 1m. 13s., and the third in 7m. 12s., both with headlocks.

FOUR TEAMS TIE IN RACE

NEW YORK, Dec. 3. (AP)—Four teams rode into a tie tonight for first place in the semiannual six-day bike race in Madison Square Garden. In a wild hour of jamming from 9 to 10 p.m., the teams of De Nef and Charlier, Linari and Binda, Spencer and Debaets, and Georgetti and Brocardo took the lead away from the Canadian pair of Peden and Crossley by a single lap margin.

HICKEY LEADS LOOP AGAIN

MONTREAL (Que.) Dec. 3. (AP)—Thomas J. Hickey was re-elected president of the American Association for one year at the league's annual meeting today. The schedule was discussed, but no action was taken on it.

Wildcats Have Tentative Date With Trojans

TUCSON (Ariz.) Dec. 3. (AP)—Horace Collier of Tempe, Ariz., tonight was elected captain of the 1931 University of Arizona football team. Collier, a sophomore, played fullback on this season's Wildcat squad.

Announcement of his selection was made at the annual banquet of the Towncats, an organization of Tucson business men who boost the University of Arizona athletic teams.

Definite and tentative games scheduled for next season, announced at the banquet, follow:

Definite—October 10, Oklahoma Aggies at Stillwater, Okla.; October 24, Rice Institute at Tucson; November 14, University of New Mexico at Albuquerque; November 21, De Paul University of Chicago at Tucson.

Tentative—University of Southern California at Los Angeles, either September 26 or October 31, and with the University of Colorado at Tucson, Thanksgiving Day.

TILDEN AND HUNTER SOUGHT FOR JAUNT

JOHANNESBURG (South Africa) Dec. 3. (AP)—The South African Lawn Tennis Union has decided to invite Bill Tilden, Francis Hunter and a third ranking player to tour South Africa in February.

If a visit by men players is found impracticable, it is hoped to arrange for a tour by a women's team, including Helen Wills Moody.

BROWER, GRAF SOLD

OKLAHOMA CITY, Dec. 3. (AP)—Jack Holland, owner of the Oklahoma City Indians, Western League club, today announced the sale of Lou Brower, shortstop, and Kenner Graf, young pitcher, in a telegram from Montreal to the Daily Oklahoman. Both sales were outright. Brower goes to the Kansas City Blues of the American Association. Graf joins the Jersey City club of the International League.

MAXIE CALLS OFF DATE

ST. LOUIS, Dec. 3. (AP)—Maxie Rosenbloom, light-heavyweight champion, has been forced to call off a match with Tony Galento in Newark, N. J., scheduled for next Monday night, because of an eye injury in a bout here last night.

KISER KAYOES GARCIA

NUEVO LAREDO (Mex.) Dec. 3. (AP)—Ray Kiser of Tulsa, Okla., knocked out Carlos Garcia of Mexico City in the second round of a ten-round fight here tonight.

HARVEL TRADED

KANSAS CITY, Dec. 3. (AP)—Luther (Red) Harvel, Kansas City Blues outfielder, has been traded to Oklahoma City for Louis Brower, shortstop, and a cash consideration.

"HOOVER" TO BE KICKED

WASHINGTON, Dec. 3. (AP)—President Hoover is willing to have his name kicked around for sweet charity's sake.

Today he autographed the football which will be used in the Army and Navy charity football game in New York on December 13.

The autographing was done in the presence of Capt. Russell Train, naval aide, and Col. Campbell B. Hodges, military aide.

GUS BALKS AT USING TACKLE

World's Mat Champion Asks That Butting Be Barred

When a man bites a dog, that's news.

When "Dynamite" Gus Sonnenberg, world's wrestling champion, who butted his way into the world's title, and who, since then has butted and tackled all title contenders for a loss, asks that the tackle hold be barred in his finish bout with Don George at the Olympic Wednesday night—that also is news.

Sonnenberg informed Promoter Lou Daro yesterday that, in his opinion, it would be the best thing if neither he nor George would use the tackle in this bout so as to eliminate the possibility of either one of them being disqualified for using the hold illegally.

It is the champion's plan to have a "gentleman's agreement" with George that neither use the tackle throughout the bout. Sonnenberg pointed out that such agreements have been made before big bouts in the past. Before the last title match between Joe Stecher and Ed "Strangler" Lewis in St. Louis, 1928, it was reported that Stecher had agreed not to use the body scissors, and Lewis had agreed not to use the headlock.

Daro announced yesterday that he had signed Henri De Glane, world's Greco-Roman mat king, to meet Dan Koloff, the powerful Balkan mat lion, in the second bout on this card. Nick Lutze has been signed for the other match, but his opponent has yet to be selected.

FOOTBALL ROBS PITT OF BASKETBALL STAR

PITTSBURGH, Dec. 3. (AP)—The University of Pittsburgh's basketball team will lose its cocaptain and star guard, Eddie Baker, as the result of his decision to play for the East in the forthcoming East-West charity football game at San Francisco.

Dr. H. C. Carlson, Pittsburgh basketball coach, informed Baker, captain and quarterback of the 1930 Panther football eleven, that he need not report for basketball when he returns as the season will be under way and the team organized by that time.

INTERNATIONAL LOOP TO OPEN ON APRIL 15

MONTREAL (Que.) Dec. 3. (AP)—Directors of the International League met here today to discuss the schedule for the 1931 season. It was decided that the season would open on April 15 in the southern half of the circuit. The northern clubs, Buffalo, Rochester, Toronto and Montreal, will spend the first three weeks in the South, opening their home seasons early in May.

MAIN-STREET RING BILL ROUNDED OUT

The Sandy Casanova-Frank Rudenski and Jack Chaves-George Matthews double main event at the Main-street Athletic Club Saturday night will be backed up by a card of three four-round bouts as follows: Jimmie Valentine vs. Ad Cadena, 135 pounds; Eddie Lloyd vs. Max Morgan, 126 pounds and Joe Skube vs. Damaso Anchustegin, 147 pounds.

ONE HOMER FOR QUINN IN FOURTEEN SEASONS

Hundreds of baseball fans around the American League circuit can claim they own balls that Babe Ruth hit into the stands, but there is only one who can boast of owning a cork center that Jack Quinn, late Athletic pitcher, hit out of the lot as Jack has made only one four-sacker during his extensive major-league career, and that was not until last June when he connected with one of Chad Kimsey's fast ones and parked it in the left-field stand at Shibe Park.

BAUSCH TO JOIN WEST

LAWRENCE (Kan.) Dec. 3. (AP)—James Bausch, Kansas halfback, announced today he had accepted an invitation to play with the West team in an East-West charity football contest at San Francisco the 27th inst.

CITY LEAGUE CAGERS OPEN SEASON THIS AFTERN

Having a hard time edging football out of the [illegible] picture, prep basketball makes its 1930 debut this after[illegible] the City League cage season officially opens. The [illegible] will find the defending champions, Lincoln, taking on [illegible] Jefferson five on the Democrat floor. Coach "Ching" D[illegible] ferson quintet is favored to win. The five other [illegible] for the first round of play will find Polytechnic at [illegible] the Colonials favored; Manual Arts at Hollywood, with [illegible] given the edge; Garfield at Hollywood, with Bill [illegible] shirts picked to win; L. A. High at Belmont, with the [illegible] underdogs and Fremont at Franklin with the Pathfind[illegible] to come out on top.

JONES HAS BEST SCORING M

Southern California for Past Six Years Has Record No Other Team in Country Has Been to Equal; Leads Country in Points

BY M. B. RICE
Football Statistician

HOWARD JONES

Howard Jones's sixth season at the University of Souther[illegible] does not end officially until Saturday night, but already the [illegible] tor, during his reign here, has hung up the best offensive [illegible] team in the country during that time.

Southern California, which for the past six years has led the entire nation in amassed points, in 1929 scored the greatest number of points ever made in gridiron history. After Saturday's Titanic struggle with Notre Dame, the Trojans should again lead all their competitors in points scored.

To date, the Trojans have scored 382 points. This represents an average score of seven touchdowns per game.

Over the six-year period, beginning with Howard Jones's Pacific Coast debut in 1925, and including everything but the Notre Dame game, the Trojans have [illegible] points in 64 games. This represents an average of 34.3 [illegible] over six years. Dartmouth with 1612 points is the [illegible] competitor, and trails by 589 points the S.C. matchless [illegible].

Washington U. led the scoring brigade in 1925, when [illegible] Pacific Coast title, with 461 points; Lafayette scored [illegible] in 1926. In 1927, Georgetown swept to the top with [illegible]. Florida led the field in 1928 with 336 points. The 1929 [illegible] goes to the University of Southern California, and is the [illegible] ever made by a football team in gridiron history. Howard [illegible] letes piled up 492 points last year.

In 1926 the Trojans were second to Washington [illegible] 1926 they were again second, 13 points behind Lafayette [illegible] third in 1927, and in 1928, Lafayette led them by 80 [illegible].

Perhaps no such dynamic, consistent offensive has ever [illegible] in major football. These figures represent more than [illegible] minute of playing time for the past six years.

Orv Mohler looms as Jones's greatest development. [illegible] more year he has broken every yardage record of Grange [illegible] and Drury, with 1176 yards, including runbacks of [illegible] only half of each game. His average for the season [illegible] for every time he carried the ball.

Scoring 102 points, Mohler is second high-point scorer [illegible] tion, this record being exceeded by Macaluso of Colgate [illegible] points to his credit. Mohler is the high scorer in the [illegible] Conference, and has been the spark-plug of the Trojan offense [illegible] Duffield shares the honor as second in the Coast Conference.

The high-point teams performed as usual all holding [illegible] season promise. The following is the high-point machines for the [illegible]

College—	Games	Total points	Ave. per game	
1—Southern California	9	[illegible]	[illegible]	[illegible]
2—Colgate	[illegible]	[illegible]	[illegible]	[illegible]
3—Dartmouth	[illegible]	[illegible]	[illegible]	[illegible]
4—Kentucky	[illegible]	[illegible]	[illegible]	[illegible]
5—Louisiana State	10	[illegible]	[illegible]	[illegible]
6—Cornell	[illegible]	[illegible]	[illegible]	[illegible]
7—Tulane	[illegible]	[illegible]	[illegible]	[illegible]
8—Army	[illegible]	[illegible]	[illegible]	[illegible]
9—Stanford	[illegible]	[illegible]	[illegible]	[illegible]
10—Carnegie Tech	[illegible]	[illegible]	[illegible]	[illegible]
*Alabama	9	[illegible]	[illegible]	[illegible]
*Notre Dame	9	[illegible]	[illegible]	[illegible]

*—Notre Dame and Alabama were included to show their [illegible] with the highest scoring machines.

The six-year scoring record gives the Pacific Coast three, the [illegible] six and the South one. It is interesting to note that Tennessee [illegible] ponents to 4.1 points per game, registering first position. [illegible] with a 4.9-point average, Colgate third with a defensive record [illegible] game and Southern California fourth having held their opponents [illegible] of 8.3 points in sixty-four games.

The six-year figures follow:

College—	Games	Total points	Ave. per game	
1—Southern California	64	[illegible]	[illegible]	[illegible]
2—Dartmouth	[illegible]	[illegible]	[illegible]	[illegible]
3—Georgetown	[illegible]	[illegible]	[illegible]	[illegible]
4—Washington	[illegible]	[illegible]	[illegible]	[illegible]
5—Stanford	[illegible]	[illegible]	[illegible]	[illegible]
6—Colgate	[illegible]	[illegible]	[illegible]	[illegible]
7—New York University	[illegible]	[illegible]	[illegible]	[illegible]
8—Army	[illegible]	[illegible]	[illegible]	[illegible]
9—Tennessee	[illegible]	[illegible]	[illegible]	[illegible]
10—Lafayette	[illegible]	[illegible]	[illegible]	[illegible]

THE SPORT LIGH by Grantland Rice

(Copyright, 1930, by North American Newspaper Alliance.)

All-Around Talent

SEVERAL queries have drifted in as to the best all-around football player of the year—the one who could carry out more assignments up to the higher standards.

At least two of the leading nominations must be Fesler of Ohio State and Dodd of Tennessee. Fesler was an end and a defensive fullback, backing up the line; he was a signal caller, a fine forward passer and a kicker. He carried on at least four or five jobs and he handled each one ably. The same is true of Dodd of Tennessee. Dodd might be listed as a quarterback, a halfback and a fullback. He ran the team, he did most of the blocking, all the passing and all the kicking. He was the best forward passer in the country, rated by Dan McGugin on a par with Benny Friedman of Michigan days. He was the one kicker who could match Carideo. He comes close to being the best all-around back the South has produced, when kicking, passing, blocking and the rest of it come in for consideration.

Brill of Notre Dame was another fine all-around back until a hip injury in the Drake game cut him down and lessened his effectiveness against Northwestern and the Army. He is easily the best defensive back in football this year—or he was until he was hurt. He is also a fine ball carrier and a good passer. A lot depends upon his physical condition in the coming Southern California game.

Blocking Value

A number of teams suddenly discovered the value of blocking this season. Knute Rockne and a few others have known for years it was the most important fundamental in all football. There is no other fundamental to which Rockne has given half the time and thought and instruction. A good blocker is always a fine football player. A great ball carrier may be only a fair football player. If he can't block the chances are he is also a poor defensive back.

Any young football player who has any yearning to be a star should get to work on the art of blocking. There was a time when only flashy ball carriers were picked on all star teams. Now the better blockers get first call. There are many who are both, and they make football teams. There never has been a football team with as many fine blockers and [illegible] the Notre Dame [illegible] cluded Carideo, [illegible] Schwartz and Mu[illegible] won eighteen [illegible] through two of the [illegible] ules in football with [illegible] test of the lot [illegible] Savoldi is missing [illegible] against Northwestern [illegible]

For the Open [illegible]

Leading golf pro[illegible] to battle for the [illegible] Jones has left [illegible] and fortune. The [illegible] starts shortly in [illegible] might even date [illegible] gon open of last [illegible] Diegel finally capt[illegible] Sarazen with a [illegible] off.

The winter [illegible] speed through [illegible] reaches one of its [illegible] Los Angeles $10,000 [illegible] Mac Smith, Tommy [illegible] Sarazen and the [illegible] take aim. Mac [illegible] going to shoot the [illegible] either the British [illegible] United States open [illegible] where in each case [illegible] back of Jones in [illegible] won't be so far [illegible] fact that he tied [illegible] the United States [illegible] which takes in a [illegible] days.

BRUIN CAGE [illegible] WORRY CAD[illegible]

With the [illegible] schedule slated [illegible] Coach Caddy Works [illegible] mentor, is worried [illegible] serves, who have [illegible] they should. The [illegible] thinks, that the [illegible] of experience, so [illegible] arrange a series [illegible] for his reserves [illegible] Southern Conference [illegible] be played during [illegible] southern division [illegible] Coast Conference.

Wilbur Johns, [illegible] flash and assistant [illegible] Works, would have [illegible] reserve quintet [illegible] well satisfied with [illegible] at present, which [illegible] Coast forwards, [illegible] and Dick L[illegible] Dick Von H[illegible] ward; Frank L[illegible] five-inch behem[illegible] George Brotlem[illegible] guard.

[S]ix Team

[G]EORGIA GETS THREE PLACES

[Te]nnessee, Tulane, Alabama Awarded Two Players

[So]phomore Stars Fail to Win Bid on First Eleven

[illegible] Players From Last Year Selected Again

BY DILLON GRAHAM
[As]sociated Press Sports Writer

[AT]LANTA, Dec. 3. (AP)—Six teams [illegible] represented on the fifth annual [S]outhern Conference honorary [illegible] all eleven as selected for the [Asso]ciated Press today by Dixie [coac]hes and sports writers. [Th]ree University of Georgia players were named, while Alabama and [Tula]ne, conference cochampions, [and] Tennessee placed two men on [the] squad. [Flo]rida and Georgia Tech had [one] each. [Th]e selections follow:

FIRST TEAM

[illegible]rymple, Tulane .... End
[illegible], Alabama .... Tackle
[illegible], Florida .... Guard
[illegible], Tulane .... Center
[illegible], Georgia .... Guard
[illegible], Georgia Tech .... Tackle
[illegible], Georgia .... End
[illegible], Tennessee .... Quarterback
[illegible], Alabama .... Halfback
[illegible], Tennessee .... Halfback
[illegible], Georgia .... Fullback

SECOND TEAM

[illegible], Georgia .... End
[illegible], Florida .... Tackle
[illegible], Georgia .... Guard
[illegible], North Carolina .... Center
[illegible], Tulane .... Guard
[illegible], Alabama .... Tackle
[illegible], Vanderbilt .... End
[illegible], Georgia .... Quarterback
[illegible], Kentucky .... Halfback
[illegible], Tulane .... Halfback
[illegible], Alabama .... Fullback

[illegible] members of the 1929 all-[Southe]rn played again this season [and] all were named to the honor [illegible] for a second year. They were [illegible]" Smith, Georgia end; Rob[illegible] Tulane, center; Dodd, Tennessee quarterback, and Sington, [Alaba]ma, tackle. No sophomores [were] honored with first-team selec[tion] but two, Zimmerman of Tu[lane] and Cain of Alabama, rated [sec]ond eleven, and numerous [illegible] year varsity men received honorable mention.

[Th]e best liked men in the order [of t]heir popularity were: Dodd, [illegible]on, Dalrymple, Suther and [illegible]rts. Virtually every ballot [ha]d these men either on the first [or se]cond teams.

[illegible]E SNEDDEN PICKED TO CAPTAIN TIGERS

[illegible]e Snedden, star right tackle of [the] Oxy eleven, was elected unani[mous]ly to captain the 1931 Tiger [footb]all squad in a meeting of the [illegible]een letter men for this season [hel]d yesterday by the retiring [capta]in, Jerry Chappell. Snedden [appea]rs to be one of the outstand[ing li]nemen for all-conference rating [in t]he season just closed, and was [pla]ced on Pop Warner's Pa[cific] Coast selections. He has been [reg]ular in his two years of varsity experience, having played all [t]wo quarters, which is quite a [recor]d for sixteen games.

Soccer

[LON]DON, Dec. 3. (AP)—Football games [illegible] in England today resulted as [follow]s:

ENGLISH CUP REPLAYS
[Birken]head, 3; Tranmere Rovers, 2.
[illegible], 6; Fulham, 5.
[Hudders]field Town, 1; Halifax Town, 2.
[ENG]LISH LEAGUE—FIRST DIVISION
[Asto]n Villa, 3; Portsmouth, 2.

Men Like Ad[illegible] Especi[illegible] at Chris[illegible]
MEN beam when [illegible] Cigars . . . for [illegible] they find in Admiration [illegible] ing which renders the [illegible] the same delightful uni[illegible] to the very last inch.
Each box of Admiration [illegible] in handsome Christ[illegible] sheathed in cellopha[illegible] ness. Give the gift [illegible] for himself—Admir[illegible]
Boxes of 50 Admiration Cigars from $2.50 to $9.00
FI[illegible] G[illegible] IN[illegible]
THE CIG[illegible] ADMI[illegible] even the last inch
Olympic GRAND AT 18th [illegible]. DEC. 9 PAUL[illegible] M[illegible]
[HOLLY]WOOD [illegible] BOX[illegible]

Six Teams Represented on All-Southern Eleven

GEORGIA GETS THREE PLACES

Tennessee, Tulane, Alabama Awarded Two Players

Sophomore Stars Fail to Win Bid on First Eleven

[illegible] Players From Last Year Selected Again

BY DILLON GRAHAM
Associated Press Sports Writer

ATLANTA, Dec. 3. (AP)—Six teams [illegible] represented on the fifth annual [illegible] Southern Conference honorary [illegible] eleven as selected for the [illegible] Press today by Dixie [illegible] and sports writers.

Three University of Georgia players were named, while Alabama and [illegible], conference cochampions, [illegible] Tennessee placed two men on [illegible] Florida and Georgia Tech had [illegible] each.

The selections follow:

FIRST TEAM

[illegible], Tulane ....End
[illegible], Alabama ....Tackle
[illegible] ....Guard
[illegible] ....Center
[illegible] ....Guard
[illegible], Georgia Tech ....Tackle
[illegible] ....End
[illegible] ....Quarterback
[illegible] ....Halfback
[illegible] ....Halfback
[illegible], Georgia ....Fullback

SECOND TEAM

[illegible] ....End
[illegible] ....Tackle
[illegible] ....Guard
[illegible], North Carolina ....Center
[illegible] ....Guard
[illegible] ....Tackle
[illegible] ....End
[illegible] ....Quarterback
[illegible] ....Halfback
[illegible], Tulane ....Halfback
[illegible] ....Fullback

[illegible] members of the 1929 all-[illegible] played again this season [illegible] were named to the honor [illegible] for a second year. They were [illegible] Smith, Georgia end; Rob-[illegible], Tulane, center; Dodd, Tennessee quarterback, and Sington, [illegible] tackle. No sophomores [illegible] with first-team selection [illegible] but two, Zimmerman of Tulane and Cain of Alabama, rated [illegible] second eleven, and numerous [illegible] varsity men received honorable mention.

[illegible] best liked men in the order [illegible] popularity were: Dodd, [illegible], Dalrymple, Suther and [illegible]. Virtually every ballot [illegible] these men either on the first [illegible] second teams.

[illegible]VE SNEDDEN PICKED TO CAPTAIN TIGERS

[illegible] Snedden, star right tackle of [illegible] eleven, was elected unanimously to captain the 1931 Tiger [illegible] squad in a meeting of the [illegible] letter men for this season [illegible] yesterday by the retiring [illegible] Jerry Chappell. Snedden [illegible] to be one of the outstanding [illegible] for all-conference rating [illegible] season just closed, and was [illegible] on Pop Warner's Pacific Coast selections. He has been [illegible] in his two years of varsity [illegible], having played all [illegible] quarters, which is quite a [illegible] for sixteen games.

Soccer

[illegible], Dec. 3. (AP)—Football games [illegible] England today resulted as [illegible]:

[illegible] CUP RELAYS

[illegible], 3; Tranmere Rovers, 2.
[illegible], 6; Fulham, 2.
[illegible] Town, 1; Halifax Town, 2.

[illegible] LEAGUE—FIRST DIVISION

[illegible] Villa, 2; Portsmouth, 2.

OAKLAND, LOS ANGELES IN FAST PUCK TILT TONIGHT

A record crowd is expected at the Winter Garden tonight to watch the Oakland Sheiks battle the Los Angeles Millionaires in an important California Hockey League game. Women will be admitted free.

The Sheiks, last year's champions, are again making a strong bid for the laurels. Bill Hassett has them going at top speed. Dan Carrigan is well satisfied with the performance of his club, and believes that with the acquisition of Ted Jacques and Johnny Bruenteau the Millionaires will be hard to beat.

Jacques and Bruenteau, young Canadian stars, will join the local team tonight, adding speed to what is already the youngest team in the league. Carrigan has Dutch Singer and Archie Gray playing defense, with Jack Filkin, Lindsay Carver, Guidos Roy and George Brown at the forwards.

STANDINGS

Teams—	W.	L.	T.	Pts.
Oakland Sheiks	4	1	0	8
Los Angeles Millionaires	2	1	1	5
Oakland Checkers	1	2	1	3
San Francisco Tigers	1	3	0	2
San Francisco Blackhawks	1	3	0	2

HOLLYWOOD FACES BRUIN PUCKS TONIGHT

Having been tumbled to the cellar after having led the Senior Ice Hockey League at the start of the season, Jim Hooker's Hollywood Monarchs will try to fight their way to the surface tonight when they meet the Los Angeles Bruins at the Palais De Glace. The contest, which will start at 8:30 with Referee Bill Phipps dropping the puck, is expected to be one of the hardest fought of the season.

MORRO PICKED TO TRIM KENNEDY IN LEGION GO

Al Morro may be a favorite to win the main event at the Hollywood American Legion stadium tomorrow night. The best showing Morro ever made as a fighter was when he beat Armand Emanuel and on the strength of that fight he may be picked to win. His opponent, Les Kennedy, looked great when he trounced Max Baer and on the form he showed that night he looked like a better fighter than Morro but Kennedy hasn't done anything since he beat Baer. He hasn't looked so hot.

The card booked into the stadium this week is the best bunch of fights that Hollywood fans has been offered in months. The main-eventers are evenly matched. The favorite may get bowled over but there shouldn't be much difference between the two when the referee makes his decision. Jim Jeffries will second Morro. Jeff claims his boy will win. According to Jeffries, there isn't much more for Morro to learn except what he can get from actual experience in combat. Kennedy is not a clown fighter and Morro fights better when against an opponent who knows what it's all about.

Johnny Previs should beat Joe Galvis, Filipino lightweight, in the semi-wind-up. Previs, being a southpaw should bother Galvis. Mickey Erno carries too many guns for Pepi Sanchez in the special event. Erno is the favorite.

Payan Battles Paulie Walker Next Tuesday

Indian Mike Payan, the "Bert Colima" of San Diego, gets into the welterweight scuffle next Tuesday night when he meets Paulie Walker at the Olympic. The bout was closed yesterday as a substitute for the Eddie Mack-Maurice Holtzer show.

Mack left last night for Denver where he will undergo an operation for hernia. On the success of the operation will depend his future fighting career.

Payan has been winning fights in the south and is the outstanding card of San Diego. He is a Yaqui-Mexican. Sammy Jackson was slated to box him on the 12th inst., but the match is automatically off since the Negro is certain to draw a thirty-day suspension for fouling Walker Tuesday night.

Walker is a good two-fisted fighter as was proven in the Jackson bout. He is almost a double for Young Corbett and this bout is in the making for next year.

Billy Papke, Jr., who has scored four straight knockouts at the Olympic, will be moved up a peg next week. He will box Jimmy Hanna, the Idaho boy, in the eight-round semi-wind-up. Hanna, like Papke, has won all his fights at the Grand-avenue club.

SEGURO COPS RACE

SAN FRANCISCO, Dec. 3. (AP)—Coming from behind on the home stretch, Seguro, crack 2-year-old of the La Brea stables, won the Sequoia handicap, feature race of today's meeting at Tanforan.

MINOR LEAGUES STILL ARGUING

(Continued from Thirteenth Page)

Wylie, president of the Three-Eye League, proposed a resolution to the effect that "the commissioner (K. M. Landis) and the national board of arbitration should interpret the rules and regulations obtaining to ownership of clubs." Subsequently the resolution was withdrawn and when the meeting adjourned the subject had been dropped, apparently for the duration of the present convention.

The resolution, as interpreted by the baseball men, was intended to bring a direct ruling as to whether it was against the rule for a major league club to own as many minor league franchises as it desired and to have these minor league clubs recognized as independent units.

J. Cal Ewing, of Oakland, Cal., member of the national board of arbitration, brought up the point that the resolution, by inference at least, was a direct slap, both at Commissioner Landis and the national board. Rickey immediately replied that he had no intention of reflecting on the integrity either of the commissioner or the national board. After some further discussion, the resolution was withdrawn.

There was a possibility that Rickey might bring up the matter again at the joint major league meeting in New York next week, but it was considered improbable it would come before the minors again this week.

Just before the meeting was adjourned a motion suggesting renewal of the national association agreement for ten years was offered.

Charles H. Graham, a director of the Pacific Coast League, suggested the renewal be made for one year only.

He pointed out that the Three AA leagues—the Pacific Coast, International and American Association—were in the midst of a battle over the draft question with the majors and would prefer that the association agreement be renewed for only one year. This would leave the AA leagues with their hands free and in a better position to bring about an understanding with the majors, he said. The resolution was amended in accordance with this suggestion and a vote will be taken when the meeting reconvenes tomorrow morning.

Agua Caliente Entries Filed

SAN DIEGO, Dec. 3. (AP)—Nominations for the second renewal of the Agua Caliente Handicap, March 22, which now carries with it not only the $100,000 added money, but a guarantee from the Agua Caliente Jockey Club that the winner's share will be not less than the same sum, $100,000, have closed with sixty-two of the finest thoroughbred racing horses in the country nominated. This number may be increased by the receipt through the mails of some unlooked-for nomination. Weights will be assigned by Jack B. Campbell, racing secretary and handicapper, January 3. The Agua Caliente distance is one and one-quarter miles. The race season will be opened the 25th inst. for eighty-two days.

The horses nominated, with names of owners, follow:

Alexander Pantages and Shasta Bullet. Alexander Pantages: Banner Bright, Easter Stockings, Knight's Call, Nellie Custis and The Choctaw. Audley Stock Farm: Black Majesty, Caruso, Conclave, Maya and Vanity. W. R. Coe: Seguro and Shasta Broom. La Brea Stable: Grattan, Houssain and Mokatam. Rancocas Stable: Concord and Kildare. Al Jolson: Chariot and Upright. A. A. Baroni: Jean Lafitte and Jean Valjean. Keene Land Stud: Deswasey and McKinley. J. W. Marchbank: Plucky Play and Sailor Boy. Northway Stable: Chicatie and Inception. Rigan McKinney: Enoch and Sooner. Marvi L. Allen: McGonigle and Perfect Play. Green Briar Stables: Bud Broom and Hand to Hand. Pasadena Stable: Bargello. Cornelius V. Whitney: Black Fool. Victor Michie: Brown Sinner. Charles H. Hughes: Challenger II. Brancastle Farm Stable: Chief John. C. C. and G. Y. Hieatt: Crack Brigade. Dr. T. M. Cassidy: Don Leon. R. W. Collins: Dr. Higbee. Meadowbrook Stable: Ervast. Baron Long: Ironsides. C. B. Irwin: Jimmy Moran. Charles M. Wheeler: Lady Broadcast. Rogers Caldwell: Longus. R. C. Stable: Mike Hall. R. M. East: Moronge. Benjamin Block: Native Son. George A. Pope, Jr.: Negopoli. Otto Torrel: Opponent. A. W. Wentzel: Paul Bunyan. L. M. Severson: Pigeon Hole. Hal Price Headley: Sandy Ford. M. Shea: Son O' Battle. J. J. Byers: Starpatio. Sanford Stud Farm: Sun Beau. Willis Sharpe Kilmer: Tonto Rock. F. Almy: Up. Mrs. James N. Crofton, and Vanderpool. Tennessee Stable.

CUMNOCK CAGERS START

Basketball practice has been started at Cumnock Schools under the direction of Coach Lester W. Newberry.

WILCOX STARTS SATURDAY

Veteran Trojan End Ready to Take Usual Position Against Irish in Titanic Struggle

(Continued from Thirteenth Page)

ton, California, Hawaii, the Utah Aggies, and U.C.L.A. did not score.

Incidentally, since Howard Jones has been at S.C., the most points ever registered against the Trojans is 15, which California hung up last year in winning that memorable 15-7 encounter.

The Trojans opened their season this year with a 52-0 victory over U.C.L.A., and the Bruins never seriously threatened to score.

BEAVERS TALLY

Oregon State had three chances to tally, in losing 27-7, and made one of them good. In the first period, the Beavers advanced to the 4-yard line, and because of a penalty to the Trojans, had five plays in which to score, but lost the ball on downs. Tay Brown distinguished himself by making three of the tackles.

In the second quarter, Buerke passed to Moe for a first down on the Trojan 12-yard line, but a fumbled lateral halted the march when Pinckert recovered for the Trojans.

The touchdown came in the third quarter when McKalip and Buerke completed a 60-yard pass, the former being partially downed by Pinckert on the Trojan 15-yard stripe. McKalip broke away, however, and rolled out of bounds on the 1-yard line. The Beavers were penalized five yards for too many times out, but on fourth down, Buerke tossed to Rust for the score.

The Trojans then went north to lose to Washington State, 6 to 7, scoring once in four chances. In the first period, the Cougars fumbled a lateral pass, and the Trojans recovered on their own 8-yard line. Duffield punted out of bounds on his own 25-yard line, and the Cougars immediately drove back down the field for a touchdown, Lainhard plunging five yards for the score. A short time later, the Cougars lost the ball on downs on S.C.'s 20-yard line, after advancing to the 12.

In the third period, Musick fumbled on the Trojan 40-yard marker, the Cougars recovering, and they then drove to the 6-yard line, where they again lost the ball on downs. In the same period, they lost the pigskin on the 11-yard line, after a fifty-yard drive.

The Utah Aggies were next for the Trojans, and succumbed 65-0 without threatening.

Stanford was annihilated, 41-12, with both Card touchdowns coming on passes in Orv Mohler's territory. The first came in the initial quarter, when Rothert tossed to Moffatt for twenty-four yards and the tally, and the second came in the fourth, on a thirteen-yard toss from Simkins to Moffatt.

DENVER SCORES

Denver scored on a ten-yard pass from Byers to Cannon in the first quarter to lead the Trojan reserves, 6 to 0. They scored again in the third, also against the subs, on a forty-five-yard toss from Byers to Hively, who ran fifteen yards for the marker. The Trojans won, 33 to 13.

California got to the Trojan 25-yard line once in that 74-0 debacle, and that was the lone Bear threat. Hawaii didn't get that close in losing, 52 to 0.

Washington, meaning Merle Hufford, was very good in midfield, but couldn't do things within range of the Trojan goal posts. The most serious threat came in the fourth quarter, when Washington was stopped by the reserves on the 1-yard line, the Trojans winning, 32 to 0.

Thus, of the six touchdowns made against the Trojans this year, five have been on passes, and one on a twenty-five-yard drive, by the Pacific Coast Conference champions—Washington State. Notre Dame has done little passing this year. If the Irish have any trick aerial plays, they haven't been divulged as yet, and Saturday appears to be the proper time to spring 'em.

WRENCHED KNEE KEEPS MULLINS ON SIDELINES

(Continued from Thirteenth Page)

sation, Norway's gift to the pigskin pastime, is not going to appear at the Coliseum Saturday wearing a fur suit and a set of false whiskers as Santa Claus. He's out for blood. He showed it the way he worked out with his men before a huge crowd at the University of Arizona stadium this afternoon.

His legs swathed in rubber bandages and unable to gallop around and roughhouse his players as of yore, Rockne nevertheless was in the thick of practice this afternoon, showing each man his position against the Trojan offensive formations and telling them what to expect and how to meet it. He even went so far as to charge in and manhandle the boys a little bit and had his eyes open sufficiently to note Mullins limping up and down the sidelines in civilian clothes and order him to go sit down. Rockne would like to use Mullins if he could.

The citizens of Tucson nailed up the doors of the stores, battened down the hatches of their domiciles and all turned out for their biannual welcome to Notre Dame this afternoon. A huge band and several thousand assorted spectators were down at the station and a bigger crowd watched the workout at the stadium, having been notified by a hunchback announcer in a nondescript football uniform who paraded the streets all day, that this would be the only chance for the populace to get an eyeful.

SECRET PRACTICE

Tomorrow Rockne is going to get on the job in earnest and has issued orders barring everybody from the field. Workouts are scheduled both morning and afternoon and apparently no interference is wanted to divert the minds of the players from the task in hand.

The players are typical Notre Dame athletes. In their civilian clothes they don't look like so much for size but when they put on their uniforms they certainly fill their socks, pants and sweaters to the bursting point. Rockne is strong for good substantial running gear and has a flock of underslung gentlemen who look as though they would be difficult to move out of any place they decided to stay.

Schwartz is a medium-sized, race-horse type who passes and punts nicely. Carideo is a sawed-off muscular gentleman who is the picture of confidence and ease in everything that he does—a polished product.

Brill is a burly individual, taller than the average and thick all the way up and down—but not in the head. Where Schwartz and Carideo look about 175 pounds, Brill goes twenty pounds higher.

Hanley is an oversized edition of Schwartz and Carideo, shorter than Brill but about as heavy—and plenty fast. There is no kidding about this fellow Metzger's weight. He is a little squirt who doesn't look a bit more than the 156 pounds that they claim for him. But he is awfully fast and scrappy. Alongside the other burlies in the Notre Dame line he looks as though he might be the mascot.

PARTY CONFIDENT

And no matter how much the Trojan rooters think that they haven't much to fear, the delegates who came out on the Notre Dame special don't feel that way at all.

They say that this team has football "it." A team that can't be beat. Opponents make yards against them but they don't make touchdowns. They aren't travelling 2000 miles to be licked.

Rockne, with all his personal illness and the tough luck he has had with his star players, retains the old-time sense of humor. When he was registering at the hotel they mislaid one of his suitcases and an excited student manager, discovering the fact, burst in on the coach's session with the local journalists to report the loss.

"Golly," said Rockne with mock alarm, "don't mislay that one. That's the one with all my plays and signals in it."

Incidentally, Rockne took occasion to settle all debate about the forthcoming charity game in Los Angeles. "Sure, we're going to play—and Savoldi will be on my team," he said. The only question about both the New York and Los Angeles games was the question of putting up the expenses of gathering a team together and training them. I understand the money is ready in Los Angeles and I'll be there the 27th inst., with a real football team."

WALSH MAY HEAD CHARITY ELEVEN

NEW YORK, Dec. 3. (AP)—Knute Rockne, Notre Dame coach, who called off a charity game scheduled here for the 14th inst., between a team of his old football stars and the New York Giants, professional eleven, telegraphed the committee today he had asked Adam Walsh, now coach at Yale, to get the team together for the game.

Rockne, en route to California where Notre Dame plays Southern California Saturday, wired Daniel M. Daniel, chairman of the committee in charge of the game, from Tucson, Ariz., he had ordered "the boys" to get together with Walsh at South Bend and play the game. Rockne gave "doctor's orders" as his reason originally for retiring from his part in coaching the former Notre Dame stars for the match with the professionals.

Daniel said tonight he probably would leave for South Bend Saturday, gather Walsh and the Notre Dame players together, and bring them on to New York for practice. He expects that Rockne's famous "Four Horsemen," will be among the players.

Mayor James Walker, head of the unemployment committee, said today that there had been a misunderstanding and that Rockne's original telegram, cancelling the game, merely had meant the coach himself would not be here to direct the team. The Mayor said there was no question but that the game would be played.

GOLF STARS IN BAY CITY OPEN

(Continued from Thirteenth Page)

losing semifinalists. The four losing quarter-finalists will receive $300 each with $150 going to each of the eight losing second-round players and $100 each to the sixteen losing first-round entrants. Winning amateurs will receive trophies.

U.C.L.A. Class Teams Tie, 0-0

In the annual football classic of would-be pig-skinners, the junior and senior football teams of U.C.L.A. battled away to a scoreless tie yesterday afternoon on the Westwood gridiron. The juniors, led by a stellar fullback, "Mousey" Caldwell, held the edge throughout, and threatened to score several times, but the fighting spirit of the fourth-year men stopped all scoring attempts.

Yesterday's game was the first scoreless tie in the history of the annual game. Early in the second quarter, the juniors drove to the 14-yard line, but were held for downs, and the half stopped another march down the field on the 15-yard line. The game ended with the ball in possession of the juniors on the 10-yard line. Innumerable fumbles at exciting moments kept the crowd at fever pitch.

The line-ups:

Juniors (0)		Seniors (0)
McGinnis	L.E.R.	Joy
Kneely	L.T.R.	Bradbury
Herold	L.G.R.	Anderson
Morris	C.	Buerger
McKinnie	R.G.L.	Lynes
Vance	R.T.L.	Barry
Gossiger	R.E.L.	Waldren
Scholtz (C.)	Q.	Chamie (C.)
Murphy	L.H.R.	Swingle
Davis	R.H.L.	Mason
Caldwell	F.	Wilson

Substitutions: Juniors—Hurford, Hartford, Martin, Holzman, Silverman, Pike, McDonald. Seniors—Duke, Scott, Thurman, Van Norman, Kinkle, Webb, Warner, Young.

Officials—Parks, umpire; Frampton, referee; Oster, head linesman; Hollingsworth, field judge.

Boxes of 50 Admiration Cigars from $[illegible] to $9.00

Men Like Admiration—Especially at Christmas

Men beam when the gift is Admiration Cigars . . . for straight through the year they find in Admiration that cool, sweet smoking which renders the keenest enjoyment . . . the same delightful uniformity from the first puff to the very last inch.

Each box of Admirations is artistically wrapped in handsome Christmas paper; each cigar is sheathed in cellophane to assure perfect freshness. Give the gift any smoker would select for himself—Admiration Cigars!

FIFTY GIFTS IN ONE

THE CIGAR THAT WINS ADMIRATION

even the last inch is Mild and Mellow

Olympic DEC. 9

PAULIE WALKER VS. MIKE PAYAN

BOXING FRIDAY NITE 8:30

BROADWAY · HILL · AND · SEVENTH "ONE O'CLOCK SATURDAYS"

BULLOCK'S STORES FOR MEN

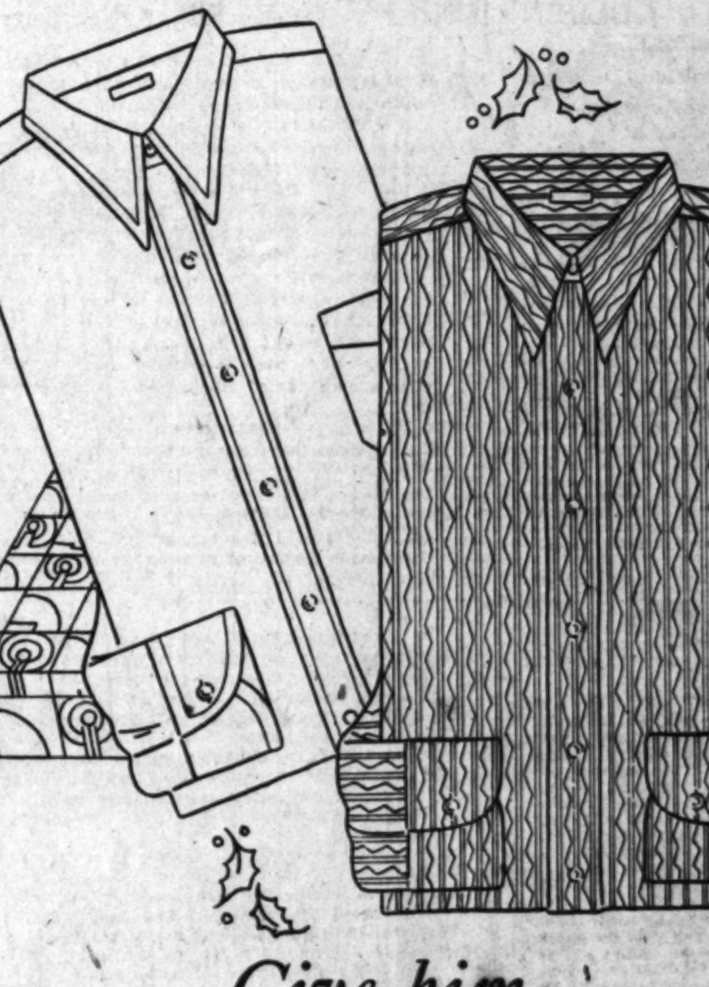

Give him Shirts like these at $1.85

Tomorrow a lot of Bullock's fine shirts will be reduced to $1.85. There will be jacquarded madrases among them; plain, striped and fancy broadcloths; and a few chambrays, too. Collars attached or to match.

Then also, of course, Bullock's AMC preshrunk white broadcloths that are so much better shirts than the ordinary kind at $1.85. Collars attached or neckbands. Please come to Bullock's Stores for Men early and select *3 in a gift box for $5.50.* They are great Christmas values!

Bullock's Men's Shirts, Street Floor, Hill

Dorothy Mills has Christmas headquarters in Bullock's Gift Suggestion Bureau, Third Floor, Broadway Building.

Come in or phone TRinity 1911 and Dorothy Mills will shop for you. She suggests these

Men's House Slippers, $6

These opera style slippers, with hand-turned leather soles make very comfortable and appropriate gifts. In five robe-matching colors and black patent. $6.

Bullock's Men's Slippers, Below Street Level, Hill

A CHUCKLE FOR EVERYBODY

TARZAN AND THE GOLDEN LION

By Edgar Rice Burroughs

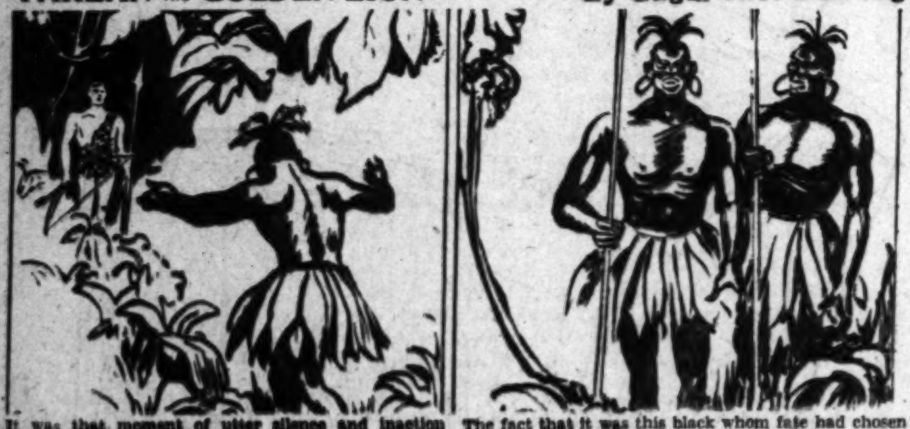

It was that moment of utter silence and inaction that saved Esteban. For, as he stood thus before them, the Waziri saw in the silent, majestic figure their beloved lord in a characteristic pose. "O Bwana, Bwana," cried one of the warriors, rushing forward, "it is you, Tarzan of the Apes, Lord of the Jungle, whom we had given up for lost. We, your faithful Waziri, have been searching for you. Even now we were about to dare the dangers of Opar, fearing you had been captured."

The fact that it was this black whom fate had chosen to speak, was indeed fortunate for Esteban. For this black who had once gone to London with Tarzan, spoke broken English, was very proud of the accomplishment and never lost a chance to air his talent before his comrades. Flora Hawkes had schooled Esteban carefully and well in the lore of Tarzan, so that he realized now he was in the presence of a band of the ape-man's faithful Waziri. Never had he seen such men! Clean-cut, powerful blacks with strong features and intelligent faces.

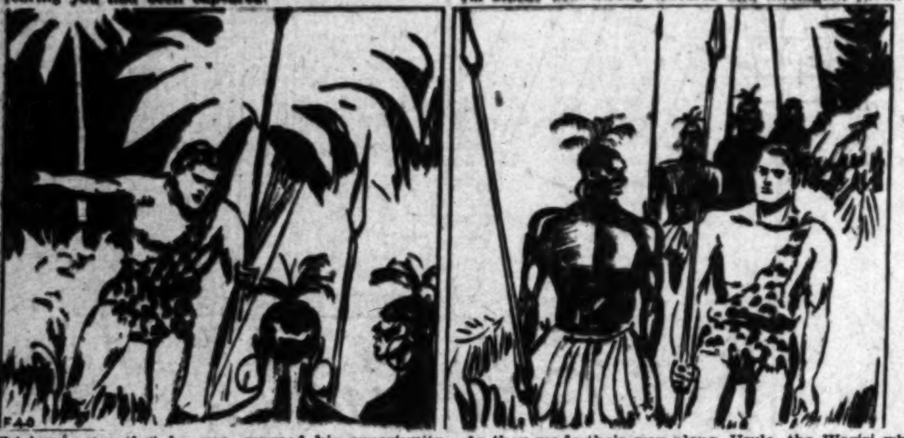

Esteban, actor that he was, grasped his opportunity. Gathering his wits, he spoke, realizing that his life depended upon his plausibility. Fast he thought, and a cunning idea broke upon the shrewd brain of the unscrupulous Spaniard. "Since last I saw you," he said, "I discovered that a party of white men had entered the country for the purpose of plundering. I followed them to their camp. Then I came in search of you. Already they have been to Opar and have taken many golden ingots. Come!" and Esteban turned back to the camp he had just quitted.

As they made their way along, Usula, the Waziri who had spoken English, walked at the false Tarzan's side. Behind, the Spaniard could hear the others speaking in their native tongue, no word of which he understood. It occurred to him it would be most embarrassing should he be addressed in the Waziri language, which of course the real Tarzan would understand perfectly. An inspiration came to him, suggested by the accident that had befallen Tarzan and which Flora had told Esteban about; the injury Tarzan had sustained in Opar which had robbed the ape-man, for months, of his memory.

(Continued Tomorrow)

The Life of Riley

By D. T. Carlisle

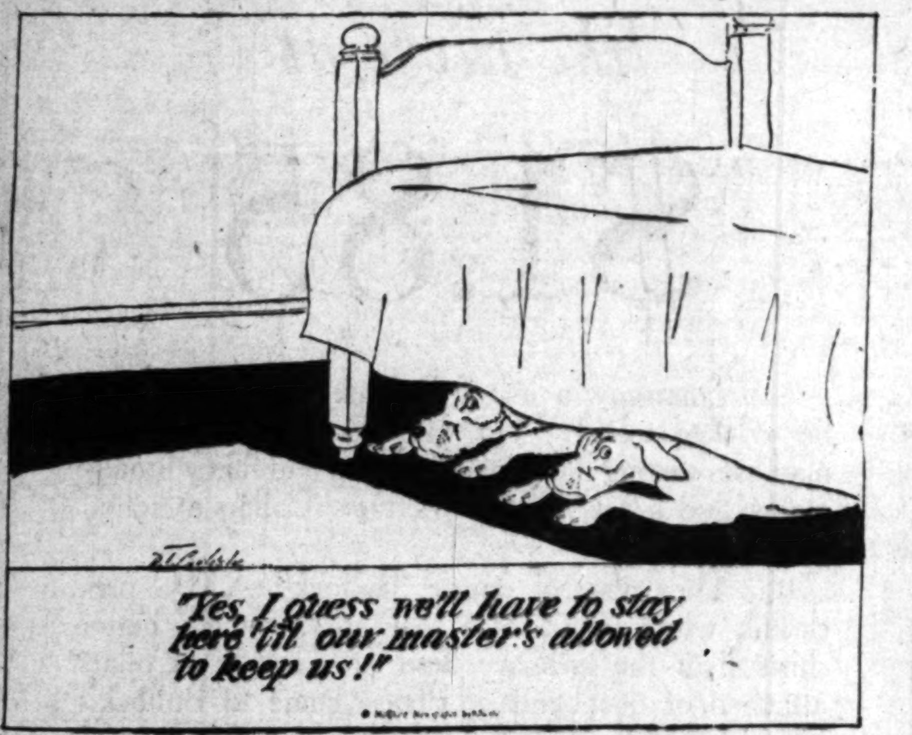

"Yes, I guess we'll have to stay here 'til our master's allowed to keep us!"

REG'LAR FELLERS

Let the Best Man Win

By Gene Byrnes

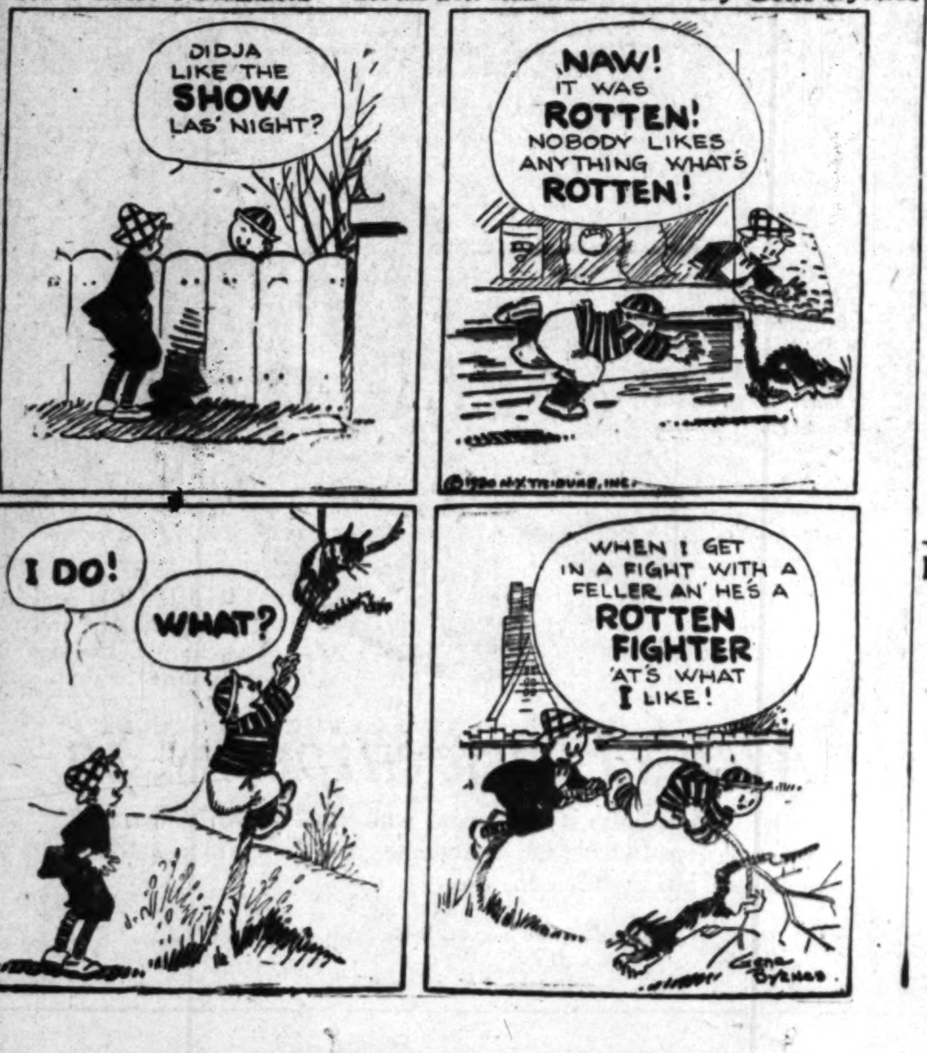
DIDJA LIKE THE SHOW LAS' NIGHT?
NAW! IT WAS ROTTEN! NOBODY LIKES ANYTHING WHAT'S ROTTEN!
©1930 N.Y. TRIBUNE, INC.
I DO!
WHAT?
WHEN I GET IN A FIGHT WITH A FELLER AN' HE'S A ROTTEN FIGHTER 'AT'S WHAT I LIKE!
Gene Byrnes

GASOLINE ALLEY

First and Last Aid

By

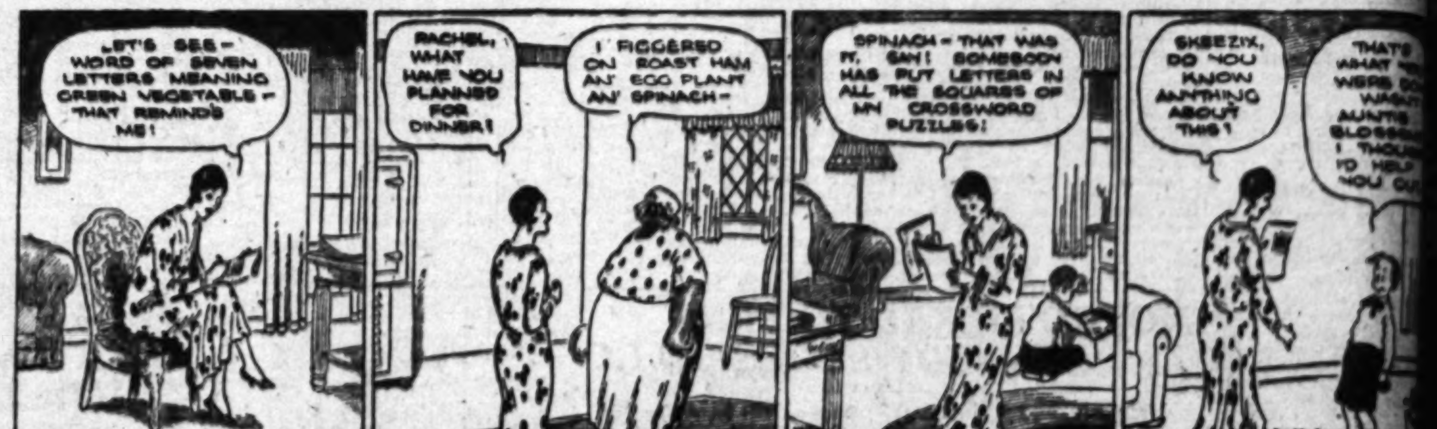
LET'S SEE— WORD OF SEVEN LETTERS MEANING GREEN VEGETABLE— THAT REMINDS ME!
RACHEL, WHAT HAVE YOU PLANNED FOR DINNER?
I FIGGERED ON ROAST HAM AN' EGG PLANT AN' SPINACH—
SPINACH—THAT WAS IT, SAH! SOMEBODY HAS PUT LETTERS IN ALL THE SQUARES OF MY CROSSWORD PUZZLES!
SKEEZIX, DO YOU KNOW ANYTHING ABOUT THIS?
THAT'S WHAT WERE WASN'T AUNTIE BLOSS I THOU I'D HELP YOU OU

THE GUMPS

The Freedom of the House

By Sidney S

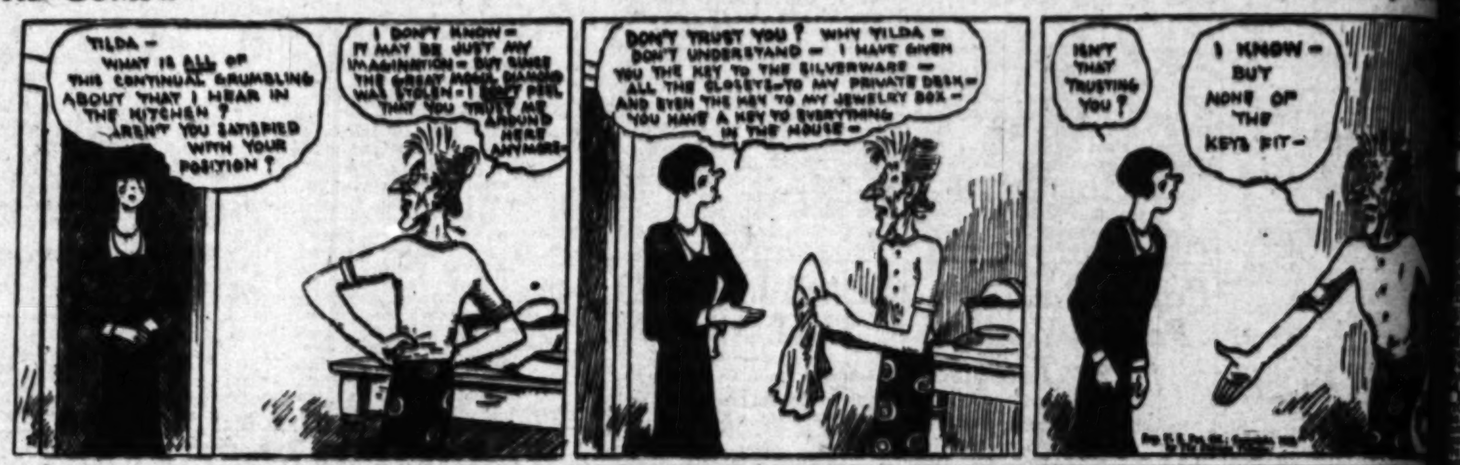
TILDA— WHAT IS ALL OF THIS CONTINUAL GRUMBLING ABOUT THAT I HEAR IN THE KITCHEN? AREN'T YOU SATISFIED WITH YOUR POSITION?
I DON'T KNOW— IT MAY BE JUST MY IMAGINATION—BUT SINCE THE GREAT MOGUL DIAMOND WAS STOLEN—I DON'T FEEL THAT YOU TRUST ME AROUND HERE ANYMORE—
DON'T TRUST YOU? WHY TILDA— DON'T UNDERSTAND— I HAVE GIVEN YOU THE KEY TO THE SILVERWARE— ALL THE CLOSETS—TO MY PRIVATE DESK— AND EVEN THE KEY TO MY JEWELRY BOX— YOU HAVE A KEY TO EVERYTHING IN THE HOUSE—
ISN'T THAT TRUSTING YOU?
I KNOW— BUT NONE OF THE KEYS FIT—

HAROLD TEEN

Try and Figger 'Em*

By C

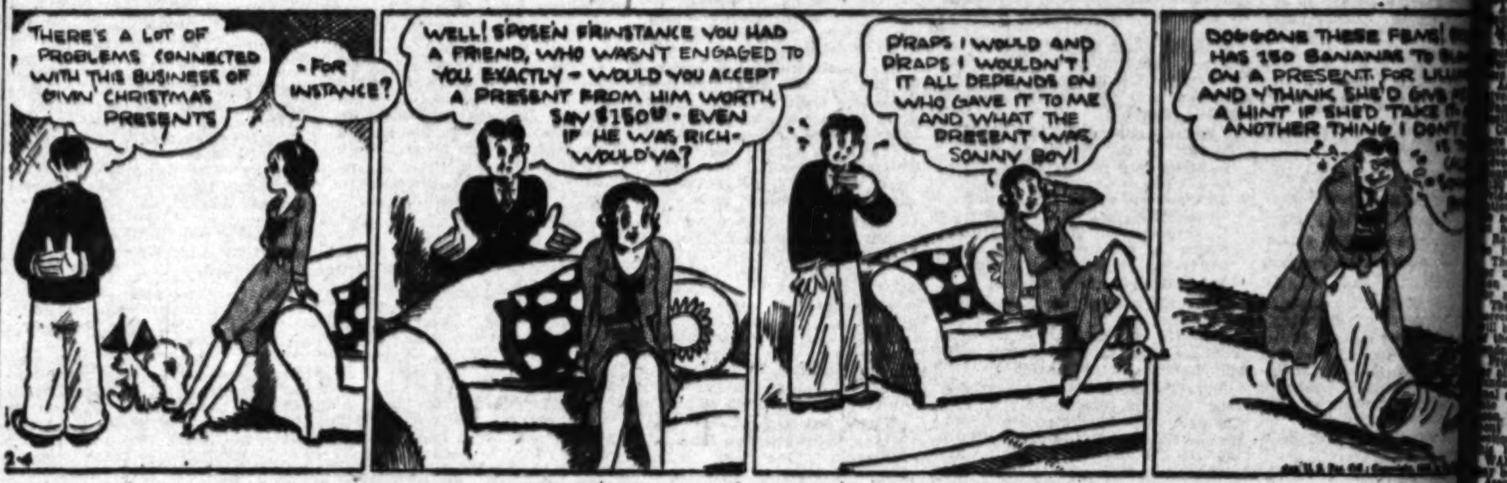
THERE'S A LOT OF PROBLEMS CONNECTED WITH THIS BUSINESS OF GIVIN' CHRISTMAS PRESENTS
—FOR INSTANCE?
WELL! S'POSE'N F'RINSTANCE YOU HAD A FRIEND, WHO WASN'T ENGAGED TO YOU EXACTLY—WOULD YOU ACCEPT A PRESENT FROM HIM WORTH SAY $150⁰⁰—EVEN IF HE WAS RICH— WOULD'YA?
P'RAPS I WOULD AND P'RAPS I WOULDN'T! IT ALL DEPENDS ON WHO GAVE IT TO ME AND WHAT THE PRESENT WAS, SONNY BOY!
DOGGONE THESE FEMS! HAS 150 BANANAS TO ON A PRESENT FOR AND Y'THINK SHE'D GIVE A HINT IF SHE'D TAKE ANOTHER THING I DON'T
12-4

WINNIE WINKLE, THE BREADWINNER

Big Hearted Winkle

By

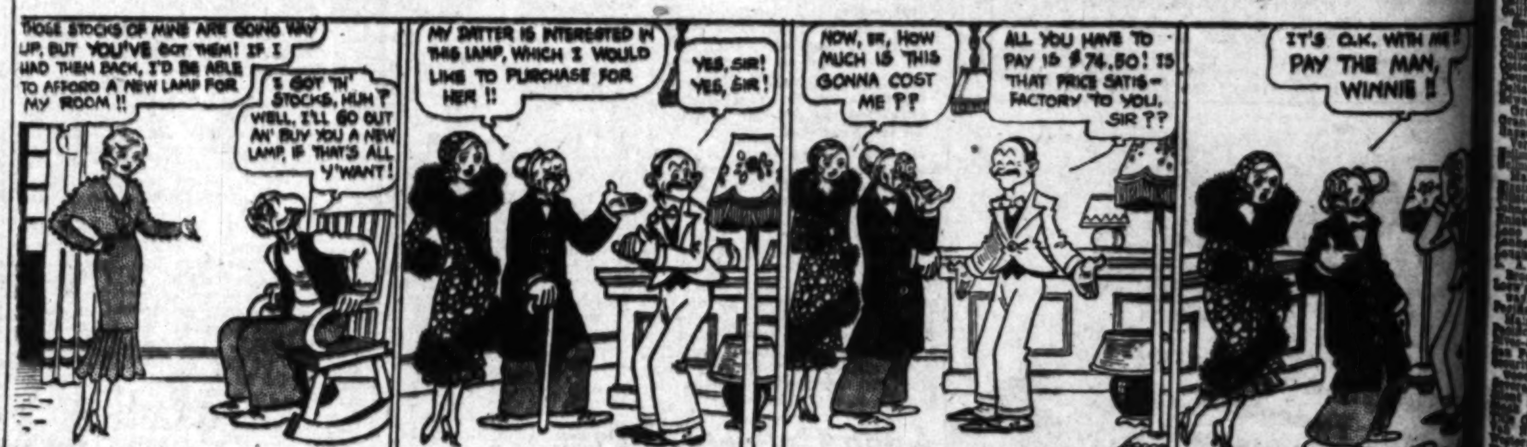
THOSE STOCKS OF MINE ARE GOING WAY UP, BUT YOU'VE GOT THEM! IF I HAD THEM BACK, I'D BE ABLE TO AFFORD A NEW LAMP FOR MY ROOM!!
I GOT TH' STOCKS, HUH? WELL, I'LL GO OUT AN' BUY YOU A NEW LAMP, IF THAT'S ALL Y'WANT!
MY DAUGHTER IS INTERESTED IN THIS LAMP, WHICH I WOULD LIKE TO PURCHASE FOR HER!!
YES, SIR! YES, SIR!
NOW, SIR, HOW MUCH IS THIS GONNA COST ME ??
ALL YOU HAVE TO PAY IS $74.50! IS THAT PRICE SATISFACTORY TO YOU, SIR ??
IT'S O.K. WITH ME! PAY THE MAN, WINNIE!!
DEC. 4
Reg. U. S. Pat. Off.; Copyright, 1930, by The Chicago Tribune.

ELLA CINDERS

Facing the Music

By Bill Conselman and Charlie

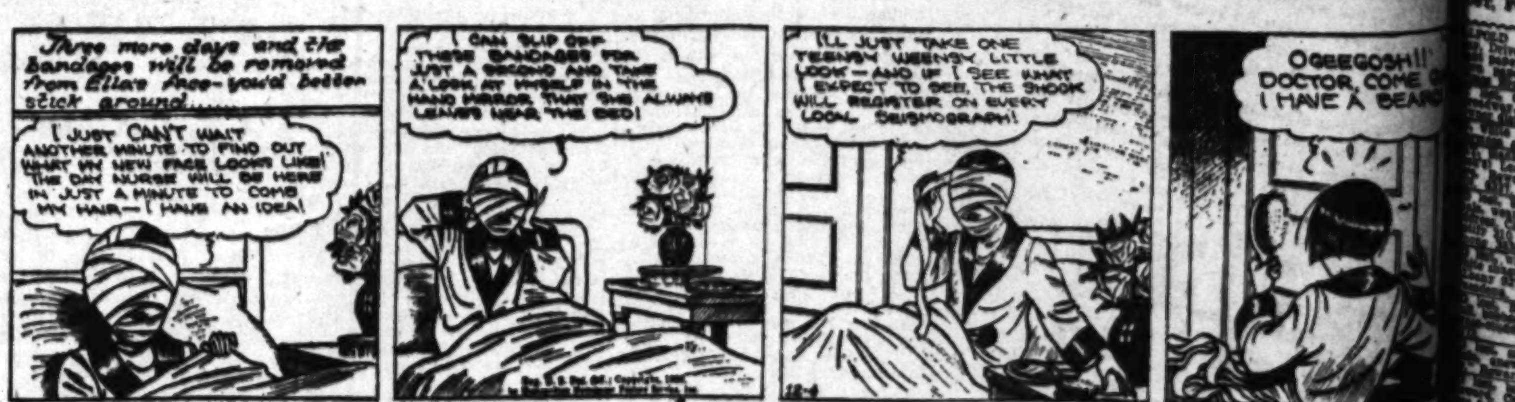
Three more days and the bandages will be removed from Ella's face—you'd better stick around......
I JUST CAN'T WAIT ANOTHER MINUTE TO FIND OUT WHAT MY NEW FACE LOOKS LIKE! THE DAY NURSE WILL BE HERE IN JUST A MINUTE TO COMB MY HAIR—I HAVE AN IDEA!
I CAN SLIP OFF THESE BANDAGES FOR JUST A SECOND AND TAKE A LOOK AT MYSELF IN THE HAND MIRROR THAT SHE ALWAYS LEAVES NEAR THE BED!
I'LL JUST TAKE ONE TEENSY WEENSY LITTLE LOOK—AND IF I SEE WHAT I EXPECT TO SEE, THE SHOCK WILL REGISTER ON EVERY LOCAL SEISMOGRAPH!
OGEEGOSH!! DOCTOR, COME I HAVE A BEAR
12-4

PA'S SON-IN-LAW

The Solar-Plexus

By W

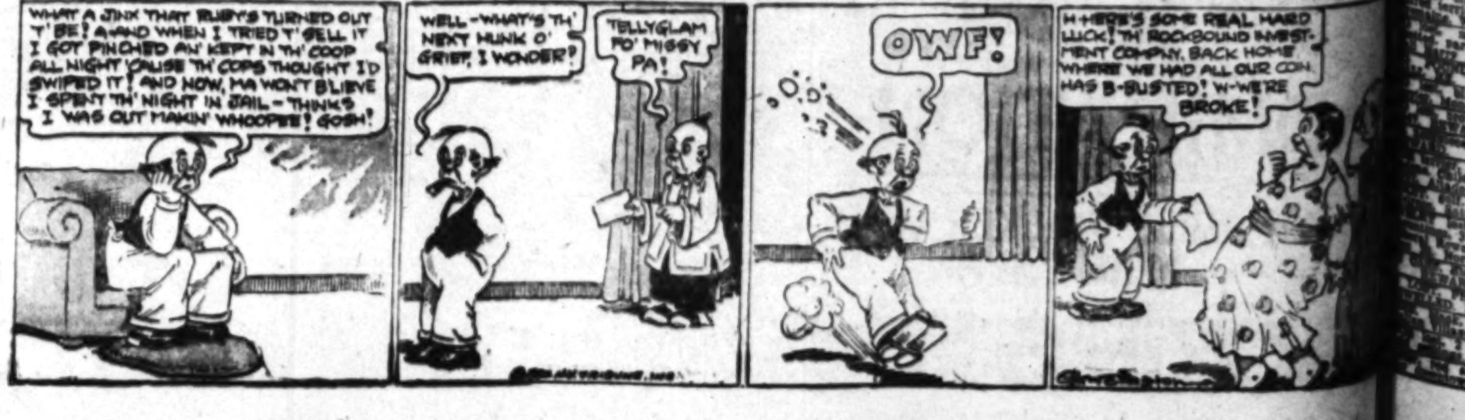
WHAT A JINX THAT RUBY'S TURNED OUT T' BE! A-AND WHEN I TRIED T' SELL IT I GOT PINCHED AN' KEPT IN TH' COOP ALL NIGHT 'CAUSE TH' COPS THOUGHT I'D SWIPED IT! AND NOW, MA WON'T B'LIEVE I SPENT TH' NIGHT IN JAIL—THINKS I WAS OUT MAKIN' WHOOPEE! GOSH!
WELL—WHAT'S TH' NEXT HUNK O' GRIEF, I WONDER?
TELLYGLAM FO' MISSY PA!
OWF!
H-HERE'S SOME REAL HARD LUCK! TH' ROCKBOUND INVESTMENT COMPANY, BACK HOME WHERE WE HAD ALL OUR COIN, HAS B-BUSTED! W-WE'RE BROKE!

By K
SHEEZY, DO YOU KNOW ANYTHING ABOUT THIS?
THAT'S WHAT YOU WERE DOING WASN'T IT? AUNTIE BLOSSOM'S THOUGHT TO HELP YOU OUT.
By Sidney Sm
I KNOW - BUT NONE OF THE KEYS FIT -
By Carl
By Bran
IT'S O.K. WITH ME!! PAY THE MAN, WINNIE!!
selman and Charlie Pl
OGEEGOSH!! DOCTOR, COME QUICK! I HAVE A BEARD!
By Wellin
WE'RE BROKE!

WANT-AD INDEX

[illegible]

WANT-AD RATES

[illegible]

LOST, FOUND, STRAYED— And Stolen

WRIST watch lost, lady's white gold. [illegible] Reward.

LOST—Boston Terrier, brindle white. Pink nose. Male. Harness. Glendale Lic. Call MO. [illegible] Reward.

LADY'S PURSE lost containing passport and keys. REWARD. [illegible]

SPECIAL NOTICES— Miscellaneous

Baths and Massage

Chiropractor and Nurse

ADJUSTMENTS. CABINET BATHS. Massage. [illegible] N. Western ave.

Nurse and Masseuse

Cabinet baths, massage. Open evenings. Sun. [illegible] W. 7th. WA. [illegible]

MASSAGE

Alcohol rubs, free bath. 122½ MARINE ST., OCEAN PARK.

MASSAGE, scientific treatment, best in West. Very beneficial. BE CONVINCED. [illegible] Sunset ave. No. Orange Grove, Pasadena. Terrace [illegible]

MAY'S REDUCO TREATMENT. Cabinet baths and electric massage. [illegible] VERMONT.

[illegible]

Massage $2. 1820 W. 9th

[illegible]

Medical and Physicians

CONSULT DR. SHORES. Catarrh, Nervous, Chronic diseases. SPECIALTY 37 years. [illegible] W. 6th st. Hours 10-4.

Sanatoriums, Hospitals, Etc.

HARMONY HOME

[illegible] 10TH ST., MANHATTAN BEACH. Quiet, restful home with attendance if desired. No chronic cases. Ideal for elderly people or those desiring a quiet home with pleasant surroundings. Manhattan [illegible]

ARCADIA SANITARIUM, my new Sanitarium is nearly completed and I am able to handle a few more private cases of asthma, aged and convalescents. Day and night service. Male and female nurses. Rates very reasonable. Call Arcadia [illegible]

[illegible]

Dentistry

FALSE TEETH CLEANED like new. [illegible]

PLATES REPAIRED, while you wait. LLOYD'S, 424 S. Broadway. Rm. 700

Detectives

STAVRO DETECTIVE SERVICE. Suite 204 Lankershim Bldg., 3rd & Spring. 24-hour service. [illegible] Free consultation.

HARRY J. RAYMOND DETECTIVES. No. 126 N. Broadway. MU. 1307.

Theatrical

MAN CHARACTER SINGER. Any line. References exchanged. Address F, box 273, Times Office.

TRAVEL OPPORTUNITIES— Land, Water, Air

CHICAGO $28.50

New York, $47.50; Dallas, [illegible] OLD ESTABLISHED BUS LINE. New buses with reclining chairs. INSURED AND BONDED. [illegible]

—PORTLAND—

MAIN DEPOT & TICKET OFFICES [illegible]

Lowest Fares North

NEW DAILY EXPRESS SERVICE [illegible] INDEPENDENT STAGE CO.

RAIL fares everywhere east slashed during November and December. [illegible]

CHICAGO $28.50

BONDED AND INSURED [illegible]

AUTOS FOR HIRE— With or Without Drivers

U DRIVE. ALL MAKES NEW CARS. [illegible]

SPECIALTIES FOR WOMEN— Beauty Aids, Etc.

TAKARA [illegible]

PERSONALS— Business

AUTO DRIVING LESSONS. 6 years in L.A. Free trial. Traffic and mile track. [illegible]

Auto Driving Tuition

Easy new system by expert. EM. [illegible]

[illegible]

PERSONALS— Business

Fun—50 Mile Ride—Fun

Horseback riding parties with riding instructor, leave Beverly Hills every Saturday for Keim Ranch, returning Sunday evening by auto. (Exclusive arrangements for 6 or more.) Wonderful ranch meals, hiking, riding, tennis, golf, swimming, barn dance, moonlight hay ride. For information call [illegible]

EASTERN TOURISTS

Be our guests on a Courtesy Tour of the Motion Picture Studios and the World's Famous Airports, this week only. Have lunch at the Indian Village in North Hollywood Park. All free. Dunkirk [illegible] for appointment.

??Are You Fagged Out??

Try ADAMS BANDITS, the harmless physic and true liver stimulant. For FREE SAMPLE, write Arcade P. O. Box 394, Los Angeles, or 25c at all drug stores.

DOLLARS FOR DEBTS

WE BUY OR COLLECT delinquent claims, accounts or notes anywhere. Associated Board of Claims. [illegible]

WOULD YOU LIKE TO MANAGE an apartment? See Florence Pepin for free analysis of your natural ability and assistance in getting into this well-paid profession. [illegible]

SIGHT-SEEING TOUR

TOURISTS AND FRIENDS be our guests at the world's fastest growing oil field at Venice. [illegible]

[illegible]

WIDOW must have $1250 at once to save her Beverly Hills home. Address [illegible] Beverly Hills.

[illegible]

BUSINESS NOTICES— Of All Kinds

Directory of Attorneys

JOE MAYER, ATTORNEY. [illegible] S. Spring, room 307. TU. [illegible]

Florists, Nurseries

WATER LILIES. LARGE SHELL PINK plants, 50c and 75c. [illegible]

Moving, Trucking, Transfer

HOUSEHOLD goods to Chicago, New York. No crating necessary. [illegible]

TRUCKING, MOVING, RUBBISH HAULED, REASONABLE. [illegible]

EDUCATIONAL — SCHOOL— College, Private Instruction

JOBS OPEN TO MEN WHO FOLLOW OUR ADVICE

Any man who is seriously thinking of his future and is anxious to get into a good paying line of work should visit our great shops and have our Employment Manager show him proof that our graduates are getting jobs every day in the Electrical, Auto and Radio fields. Our shops are open every day and Monday, Wednesday and Friday evenings. National Electrical & Automotive School, 4006 So. Figueroa St.

ADVERTISING

A WELL-PAID PROFESSION. Large advertising service company offers new thorough training, spare time. Write, call for free catalog. MEYER-BOTH CO., [illegible] Story Bldg., 6th at Broadway. Open till 9 p.m.

[illegible]

DRAFTING and Designing pays well. We teach and help place you in Los Angeles. For free booklet, Address [illegible] Times Office.

RADIO, SOUND, TELEVISION. Expert teachers. Modern apparatus. Radio Institute of Cal. [illegible]

CARTOONING TAUGHT. See MEYER-BOTH (ad class 10CA)

Musical, Dramatic

SINGERS selected for Hollywood Opera Co. by appointment. [illegible]

JAZZ PIANO—VOICE. Howard Clark, 913 S. [illegible] EX. 8138.

[illegible]

Dancing

D-A-N-C-I-N-G

START in the RIGHT PLACE first. BEGINNERS GO WHERE YOU LEARN. Dance Crazes, Prince Waltz and Trot. JUNIOR LESSONS, 25c HOUR. The EXCLUSIVE PRIVATE [illegible] SIX ONE-HOUR LESSONS $4.50. Individual Teachers and Orchestra. STAGE OFFER. Tap, Buck, Clog, Eccentric, Chorus. We guarantee 3 different styles of stage dancing, $5 a month. Practice FREE. [illegible]

WILSON'S

422 W. 6th at Olive

ALICE ARLINGTON'S DE LUXE DANCING ACADEMY. L.A.'s Largest Exclusive School.

8-One Hour Lessons $2

Private Lessons. 11 a.m.-11 p.m. After Lessons Practice Free in a Beautiful Ballroom. [illegible] S. Hill, over Belasco Theater.

THE only Private and Exclusive School of Ballroom Dancing in L.A. EMBASSY PRIVATE SCHOOL. [illegible] S. BROADWAY. [illegible]

[illegible]

CONTRACTORS— And Builders

[illegible]

Build—Finance 100%

ARRANGE PAY OFF ON LOT. NO DOWN PAYMENT. [illegible]

[illegible]

Cement Work

Guaranteed cement work, 9c sq. ft. Steps, porches, driveways.

Mr. Garver MAdison 1561

[illegible]

CONTRACTORS— And Builders

Roofing

RE-ROOF NOW, $10 to $15, 3 to 5 rooms. Composition shingles, $5.50 per square, applied. Estimate free. Save 30%. LA. [illegible]

ROOF repairing, general house repairing, cement work, plaster patching, painting. [illegible]

ROOFS repaired and painted. Composition or shingles. [illegible]

[illegible]

ROOF repairing, chimney sweep, furnace work. Call AT. [illegible]

Hardwood Floors

$1 FLOORS Waxed and Polished. $1. Also cleaning and sanding. [illegible]

HARDWOOD floors cleaned, waxed, $1 room. Machine sanding. WA. [illegible]

[illegible]

OLD floors bleached, refinished like new by expert. Lowest cost. VA. [illegible]

WANTED—HELP— Male

ADVERTISEMENTS under this heading are restricted to those offering bona fide positions without any investment required. Positions requiring an investment will be found under the heading, "Investment Required." Educational ads will be found under the heading, "Educational—School, College, Private Instructions," "Business Training Courses" and "To Learn Trades."

Miscellaneous

MEN wanted. Good opening. Must have good references, cash bond, to fill vacancies as assistant managers. Experience not necessary. [illegible] per week to start. See Mr. Nichols, [illegible] S. Figueroa st.

MAN young and neat. Splendid opportunity for man willing to carry out orders. Inside and outside work. No selling. Good pay. Mr. Schultz, entire 2nd floor, 714 S. Hill.

ORNAMENTAL iron worker, estimate job solicitor, commission. Married rancher, shares. Murray & Ready Agency, [illegible] Towne Ave.

MAN and wife, butler and cook. Private family, out of town. Tourist Employment Agency, 145 S. Spring St., Room 208.

[illegible]

Automobile Help

Ken Clarke's (Agy.) [illegible] Venice Blvd.

[illegible]

Store and Office

REPORTER, A-1 metropolitan daily experience. [illegible]

[illegible]

Business Training Courses

S-P-E-E-D-Y

and modern training in LOOSE LEAF accounting. Loose leaf bookkeepers are replacing the old fashion bound book bookkeepers everywhere. INTERVIEWS FREE. Hadley School of Executive Accounting, 336 N. Los Angeles st. MA. 1401

Become a C.P.A.

Win Promotion. Home Study. Get Free Book, "Accountancy." La Salle University [illegible]

SECRETARIAL COMPLETE COURSE. No time limit. [illegible] MACKAY'S WILSHIRE COLLEGE. [illegible]

Salesmen, Solicitors

MAN

Expansion requires man, neat-appearing, energetic, honest and sincere, willing to apply himself diligently. Attractive remuneration to the right party. Interview, 1006 Spring Arcade Bldg. Mr. Masterson.

YOUNG MAN

A large manufacturing concern wants willing and dependable young men (ages 23 to 37) for steady work. Factory branch in Los Angeles. Apply employment manager's office, [illegible] S. FLOWER ST. (upstairs), 10 a.m. sharp. THURSDAY, 10 A.M. ONLY.

Young Men

Old established firm, expanding, has opening for man between age of 26 and 40. Permanent. No canvassing. Good pay to start. Car essential. [illegible] W. 8th. Room 410-12.

[illegible]

Salesmen

I want 2 men over 35, who want to earn $250 a month regularly. Must have a car and be willing to work 8 hours per day. (Not real estate.) R. A. Stevens, mornings only. [illegible] N. WESTERN AVE.

[illegible]

WANTED—HELP— Male

Salesmen, Solicitors

MEN

Moving time has come. We are moving to the greatest business getting period of our commercial history.

You are looking for a change. In a few days hundreds of millions of money will change hands. We have what the owners of these vast funds must have and NO OTHER COMPANY can give YOU or these money owners what we can give.

Give us a chance to PROVE TO YOU That we have the BEST JOB FOR YOU ever offered.

Be here Promptly 10:00 A.M. THURSDAY, DEC. 4 SUITE [illegible] [illegible] S. SPRING STREET

IF YOU COULD BE REASONABLY SURE OF TAKING

$5.00 IN CASH HOME EVERY NIGHT

WOULD YOU BE INTERESTED? It isn't real estate, stocks, bonds, oil or house to house. A large, substantial, permanent company, officered by [illegible] of the most prominent business men in Los Angeles. See me personally, 10 a.m. or 2 p.m. [illegible] West 8th Street, [illegible] Metropolitan Bldg.

SALESMEN AND BEGINNERS

Unusual Opportunity Christmas Specials

An independent business without investment. Permanency and security assured by a protected territory with established clientele. Work by appointment.

Real Silk Hosiery Mills

World's Largest Silk Hosiery Mills. 315 W. 9TH ST. ROOM 516

A LIFE WORK

The Pacific Mutual Life Insurance Company will interview a limited number of men for permanent, dignified, unusually well paid sales positions. Only responsible men of the highest type should call. Long residence in Los Angeles an asset, but not required. [illegible] Pacific Mutual Building, from 9 a.m. to 12 p.m. only. See MR. ARMS.

LIFE insurance salesmen have remunerative employment always and are least affected by existing business conditions. To know life insurance selling is an asset that possesses great value in times like the present. Investigate the possibilities open to you to earn while you learn to sell the attractive and low cost policies of the Hamilton National Life Insurance Company. See Mr. Pierce, Room 816, Fidelity Building, 6th and Spring streets.

SALESMEN—

Many of those responding to our advertisement were EXPERTS. We are anxious to see a few salesmen, or potential salesmen, who really want to earn an honest income. This is not a "deal" or a "job"; it is an opportunity. [illegible] Call in person. MARK ROBERTSON. Suite [illegible] S. Spring St.

SALESMEN—

Venice Oil Deal

$56 Week Drawing Account

Room 1111 704 So. Spring

Salesmen and Solicitors

Men and Women

DO YOU NEED MONEY? HERE IS YOUR GREATEST CHANCE. Oil wells located in the heart of Venice at the lowest price. WE PAY LARGEST COMMISSIONS. See Manager, [illegible] WILSHIRE BLVD.

The Shaughnessy Co.

A natural organization, manufacturers of the very finest line of hosiery and lingerie, offer protected territories, permanency, opportunity for high daily earnings, plus 50% profit-sharing, paid weekly. Beautiful line of holiday specials. E. E. SNIDER, 321 W. 3rd street, Room 204.

Solicitors

Salary And Commission

Call Mornings

5501 Wilshire, 2nd Floor

[illegible]

Oil Field

2 salesmen wanted by reputable company to handle increasing business at Venice field. Permanent position for men of ability, salary discussed at interview. [illegible] Call mornings until 11. [illegible]

REAL ESTATE BROKERS

[illegible]

FORD SALESMEN

Established dealer will train inexperienced young men to become expert Ford salesmen. [illegible]

[illegible]

HIGH GRADE SALESMEN [illegible]

[illegible]

WANTED—HELP— Male

Salesmen, Solicitors

SALESMEN READ CAREFULLY

THEN COME IN, ASK THE BOYS WHAT THEY ARE MAKING.

OIL

DRILL SITES $27.50, FULL PRICE. SOLD ON EASY TERMS. You retain the down payment and we advance you the balance of your commission.

Plenty of Hot Radio Leads

SEE MR. DOANE

200 Spreckels Bldg.

714 So. Hill St.

SALESMEN WANTED—Salesmen who want a Christmas bonus. Good real estate priced right with participation in oil if discovered. Well on adjoining property stone's throw away, down 2500 feet. Indications and geological reports predict extension of one of the richest fields in Southern California. Within twenty minutes of Seventh and Broadway. Call Marston, EMpire 1165 mornings.

SALESMEN: We have an unusual opening for 3 men with executive ability. Good pay. The men selected will be in a position to earn from $4000 per year upward. No car necessary. This is a real opportunity for a serious minded man looking for a permanent position. D. M. KALSPELL, Suite 300, 307 W. 8th st.

AN UNUSUAL PROPOSITION by old reliable concern, 30 years in L.A., for a few successful salesmen who are seeking a permanent position. Large income and opportunity for advancement. Phone [illegible] for appointment. Ask for MR. ALDOUS.

SALESMAN WANTED

For our outside sales department. Permanent work with good compensation. GODDAN-JENKINS, 724 S. Broadway.

Trades

SHEET METAL MAN

Experienced in ELECTRIC AND ACETYLENE WELDING. Address [illegible] box 124, Times Office.

DAILY newspaper composing room foreman. State experience and desired salary. Address [illegible] box 85, Times Office.

Commercial Art

MEN, WOMEN

Do You Like to Draw?

Meyer Both Co., large studio, employing over 100 artists and having 5000 clients, now offers spare-time training in Commercial Art without interfering with present position. Materials furnished. Write or call for illustrated catalog. STUDIO OFFICE, 816 W. P. STORY BLDG., 6th at Broadway. Open till 9 p.m.

SHOWCARD writing; earn while learning. [illegible] S. Broadway, Room 301.

To Learn Trades

RAILWAY MAIL CLERKS, Men 18-35. Commence $158 month. Steady work. Paid vacation. Experience unnecessary. Common education sufficient. Full particulars and sample coaching FREE. Write today sure. Address [illegible] box 35, Times Office.

LEARN in day or night classes, AUTO, RADIO or ELECTRICITY. Write for catalog. Visitors welcome. NATIONAL ELECT. & AUTO SCHOOL, 4006 SO. FIGUEROA ST.

Professions, Vocations

MALE nurse, husky, private paralytic case . . . . . $100, found. Hummel Bros. (Agy.) [illegible] Towne ave.

WANTED—HELP— Female

ADVERTISEMENTS under this heading are restricted to those offering bona fide positions without any investment required. Positions requiring an investment will be found under the heading, "Investment Required." Educational ads will be found under the heading, "Educational—School, College, Private Instructions," "Business Training Courses" and "To Learn Trades."

Miscellaneous

WOMAN—If you can pass the inspection of our managers as to personality, personal appearance, use of good English and knowledge of good conduct we may have an opening for you. [illegible]

[illegible]

Store and Office

50 HEALTHY competent salesladies with experience and reference wanted for dry goods, lingerie, hosiery, novelties, jewelry, chinaware departments. Apply [illegible] S. Broadway between 10 and 11 a.m. Thursday.

[illegible]

Business Training

WE WANT GIRLS

Enroll in MARINELLO SCHOOL. [illegible] UNIFORMS AND INSTRUMENTS UNTIL XMAS. National School of Cosmeticians.

Marinello

2404 W. 7th st. FI. 2114.

Calif. Training School

[illegible]

GIVE yourself, your boy or girl a useful Xmas gift—our complete $75 stenographic course. EFFICIENCY BUSINESS COLLEGE, 747 S. Hill.

[illegible]

Saleswomen, Solicitors

SALESLADIES, experienced, big money, Christmas specialty. Pay every day. Apply Room 320 Henne Bldg., 9 a.m. 122 W. 3rd st.

LADIES TO SELL PHOTO COUPONS. Large chain studios, commission and bonus. Plenty of territory. 309 LOEW'S STATE BLDG.

[illegible]

WANTED—HELP— Female

Saleswomen, Solicitors

MAKE QUICK XMAS MONEY

Sell Xmas Cards

Full or spare time. $5 to $20 easily earned daily, also big bonus. A line of exquisite and artistic creations. "Real service given to Xmas. We deliver orders. Real values." Sample kit free. SNAPPY 22 CARD BOX, sells $1. SIDNEY B. COHEN CO., MFRS. [illegible] S. Spring St. Suite 717. Est. 1914. TU. [illegible]

ASSISTANT. Middle-aged lady of refinement needed at once to assist manager. Liberal compensation. Excellent opportunity for regular employment or extra Xmas money. No selling. See PERSONNEL MANAGER, mornings before 11 o'clock. 200 ROWAN BLDG.

DO YOU WANT A FRESH START? If you have good appearance, are well educated, have been in business before, but are free now, can give references, able to finance yourself 30 days, see Mr. Gordon, Suite 815 Broadway Arcade Bldg., 542 S. Broadway.

SPECIAL direct calls, must have car. Position will not pay more than $35 per week; possibly $50 to right party. 510 W. 6th st. Room 528, before 1 p.m.

SOLICITORS

Strong corporation will pay salary to 2 good solicitors. See Mr. Clark, 1493 Vine st., Hollywood.

SOLICITORS and salesladies. Venice oil, headset and drawing account. Pays $30 to $50 week. Best closers in town. Ask for Mr. Reliatab, 1100 W. 7th st.

EARN $4.00 Every Day selling delicious food products. Apply mornings. [illegible] W. Washington Blvd.

Trades

WANTED—Experienced press operators, hand ironers and shirt finishers. Also a few bright girls to learn. See Mrs. Gaines, 770 Towne Ave.

OPERATOR on Reece buttonhole machine, 323 W. 2nd st. Room 223.

Commercial Art

COMMERCIAL ART — Professional short-cut methods. 830 S. Figueroa.

Household, Domestic

WHITE woman, preferably English or Scotch over 35, from 10 to 2. No Sundays, for general housework and cook 1 meal. Must have good references which will be investigated and be very clean. Wages $6 per week and carfare. Call [illegible]

WANTED immediately 1st class cook, general, 2 in family, separate cottage, no objections to baby. Apply Arthur Roosevelt, Hotel Hollywood before 1 p.m.

CAPABLE girl for general housework, 2 adults, 2 children ages 4 and 8. Personal laundry. $50. Private room and bath. 4066 Leeward Ave. [illegible]

WOMAN, middle age, plain housework, plain cooking, stay on premises. Room, board, fair wages. 1438 S. HOBART.

GENERAL maids, $40-$60. Cooks, 2nd maids, couples; private families. Swedish Agency. [illegible] S. Broadway, room 210.

WHITE maid, 18-25 years. Housework, 2 adults, minister's home, Beverly Hills. 6 rooms. Some laundry. [illegible] week. References. OX. [illegible]

[illegible]

WANTED—SITUATIONS— Male

Store and Office

HIGH-grade accountant, auditor, office or credit manager, fully qualified to take full charge or assist in any branch of accounting department, can furnish highest grade references. Address R, box 126, Times Office.

BOOKKEEPER-TYPIST, REAL ESTATE, MORTGAGE AND LOAN EXPERIENCE. REFERENCES. Address [illegible] Times Office.

[illegible]

BOOKKEEPER-Accountant, costs, payroll, typing, married, 13 years experience. Excellent references. Prospect, VA. [illegible]

YOUNG married man, office, clerical, secretarial experience. Good typist. Detail work in law office. [illegible] Santa Monica [illegible] Apt. 4.

ACCOUNTANT, bookkeeper, cashier; bonded; age 28. Excellent local references. Address L, box 404, Times Branch.

ACCOUNTANT, AUDITOR, OFFICE MANAGER. WIDE EXPERIENCE. BEST REFERENCES. PHONE DOUGLAS [illegible]

BOOKKEEPER-accountant, $40. Bonus for information leading to connection. Address K, box 232, Times Branch.

YOUNG man, 26, experienced jewelry, antiques, Oriental rugs, desires clerking, modest salary. 1217 W. 18th st., apt. 20.

ACCOUNTANT, university graduate, 10 years local experience, wants work. UN. 1944. MR. BAUER.

ACCOUNTANT with sales, sales manager and manager, experience part time. Address F, box 281, Times Office.

POSITION as grocery, fruit clerk. Will work 6 or 8 hours daily. Call after 6 p.m. San Pedro [illegible]

Bookkeeper-accountant wants ½ day's work. McCARTHY. [illegible]

STENOGRAPHER, 20 years' experience. Part or full time. OR. [illegible]

BOOKKEEPER, office manager, full or part time. CALL OR. [illegible]

PART TIME BOOKKEEPING. BOOKS OPENED. DR. [illegible]

Trades

LINOTYPE operator, extra fast, accurate. Handle all classes of work. Go anywhere. Wire or write. Dewey Linder, [illegible] W. Central Ave., REDLANDS, CALIF.

CARPENTER, also mill machine man, 30 years' experience. Will accept anything, any place, to support family. "Bill." MO. [illegible]

PRESSMAN or feeder, 17 years' experience on job Millers, and cylinder presses. Wages $30 per week. Address [illegible] box 42, Times Office.

PRESSMAN—Kelly's large, small, verticals, Millers. Produce quality, quantity. Address F, box 269, Times Office.

PAPERHANGING, painting, very reasonable; 25 years' experience; go anywhere; do own work. Mr. White. MA. [illegible]

PAINTING AT YOUR OWN PRICE. DAY OR JOB. AT. [illegible]

PAPER hanger, painter, contract or day. All equipment. HU. [illegible]

BUILD or remodel, all kinds carpentry, plaster, cement, tile. OR. [illegible]

CARPENTER, $4.00. Roofing, plastering, painting, reasonable. [illegible]

CARPENTER, first class, rough or finish; reasonable wages. CA. [illegible]

CARPENTER, good all-around repairs, wages $5. [illegible]

BEST Chinese cook, family or restaurant; local references. WE. [illegible]

2 FIRST class painters, paperhangers want work, day or job. TH. [illegible]

A-1 Carpenter, builder wants day work or contract. Reasonable. AT. [illegible]

CARPENTER, painter, alterations. No job too small. Phone EX. [illegible]

[illegible]

WANTED—SITUATIONS— Male

House Servants, Caretakers

EXPERIENCED houseman wants apartment work, understands engineering, light plumbing, electric. Colored. Address [illegible] E. 21st st. AD. [illegible]

GERMAN butler, chauffeur, age 37. Can cook. A-1 local reference. [illegible] Santa Monica [illegible]

COOK, houseman, 8 years' experience, Filipino, hard worker, dependable. Go anywhere. References. MA. [illegible]

JAPANESE cook from east. Take entire charge small family. Long experience and best references. Address F, box 200, Times Office.

EXCELLENT cook, housekeeper, Japanese, many years' experience, position in a small family. Best references. Phone Colorado [illegible]

EXPERIENCED all-around houseman, butler, cook, chauffeur, A-1 janitor, caretaker, colored. Best references. RE. [illegible]

EX-SERVICE man, head of family, wants job guarding private home or estate. References. Address F, box 286, Times Office.

Painting, Carpentering, Etc.

PAPER hanging, 20c up. Painting. Reasonable. Work guaranteed. [illegible]

[illegible]

Day Work

FLOOR AND FURNITURE POLISHING, KITCHEN, WOODWORK CLEANED, WINDOWS WASHED. AMERICAN, YOUNG, WHITE, ETC. RELIABLE. REFERENCES. [illegible]

MARSHALL, NO-FAULT MAN. Windows washed, floors polished, kitchen woodwork cleaned like new. (Right price.) American, young. Get work today. [illegible]

STAR JAPANESE DAY WORK. Housecleaning, gardening, help, etc. [illegible]

HOUSECLEANING, floors waxed, windows washed, references. [illegible]

COLORED man, house cleaning and apartment house work. AX. [illegible]

WANTED—SITUATIONS— Female

Miscellaneous

CULTURED, intelligent woman, one of discretion, seeks position as hostess in fine hotel or club or as managing housekeeper for wealthy exceptional family, capable of presiding over formal affairs, acting as social secretary. Highest character, city references. WH. [illegible]

MIDDLE-aged woman of education and refinement desires position as companion or as governess to take charge of children. Also an excellent driver. Colorado [illegible] South Pasadena.

REFINED, intelligent middle-aged woman desires position as companion-nurse to invalid or elderly person. Experienced, pleasant. [illegible]

APARTMENT HOUSE AND HOTEL Owners—Take notice, for efficient managers call Miss Hamilton, Conlon Department, Co-operative Apt. & Hotel Assn. [illegible]

MANAGER or assistant for apartment house or bungalow court by experienced and responsible [illegible]

[illegible]

WANTED—SITUATIONS—
Female

Housekeepers, Domestics, Cooks—16-D

REFINED, educated woman will exchange services, housekeeping, cooking, pastry cooking or sewing for expenses of small daughter and husband. Address P, box 240 Times Office.

SWEDISH 1st class cook, in private family, where kitchen maid is kept. Reference. Address P, box 214, Times Office.

REFINED German girl, neat, good sewer, trustworthy, capable, experienced. Wishes position with children or lady. TR. 8971. No. 620.

HOUSEKEEPER, 35, 6-year-old daughter, will help refined motherless home. Splendid cook, neat, clean. Address L, box 340, Times Branch.

HOUSEKEEPER, refined, middle-aged lady. Small family, business people or companion for aged couple. References. UN. 2852.

MRS. Patten's Domestic Employment Agency furnishes trained servants for exclusive homes. Established 30 years. 321 W. 3rd st., room 302. FA. 3411.

YOUNG lady will give services in exchange for room and board in Christian Science home. Address P, box 26, Times Office.

COLLEGE girl wants mother's helper position. In school 8:40 a.m. to 3:30 p.m., 5 days a week. Board, room, $15 month. TR. 8491.

LADY, refined, light work, companion, housekeeper in motherless home. Small wages. Address P, box 179, Times Office.

COOK, A-1, neat, colored, small family, first floor. No laundry room. Full charge. City, suburb. Reference. AX. 9860.

MIDDLE aged, very good cook, reliable, honest; likes children. $40 month. Scotanus Agency, Santa Monica 24668, OX. 9500.

GOOD cook, general housework by day, week or month, home nights. 2016 Weber Ave., Willowbrook, Cal. A. GREGGANS.

YOUNG Norwegian woman wants general housework, cooking and downstairs work, in small refined family. Address P, box 215, Times Office.

HOUSEKEEPER IN MOTHERLESS HOME, reliable young lady with girl 2 years. Children no objection. OL. 8478.

MIDDLE-Aged American woman as cook. Harmonious home, more than large salary. Address L, box 309, Times Branch.

JAPANESE girl clean, neat, desires job, either maid, cook, etc. Good reference. Phone VA. 8336. 106 S. Hewitt st.

GIRL wants work in private home near near 6th and Rampart, before, after school for board, room, $10 month. FI. 1129.

GERMAN girl, age 25, excellent cook, industrious and conscientious. Two years last place. Agency, Santa Monica 24668, OX. 9500.

COLLEGE girl wants place in home as mother's helper. In school a.m. only, 5 days a week. Board, room, $20 to $30 month. TR. 8491.

NEAT, experienced housekeeper, cook, age 41, small family, $60 to $65, city or beach. References. Van Nuys 330-W.

REFINED lady, excellent housekeeper to employed couple or motherless home, no small children, $12 week. Good references. WE. 1779.

YOUNG experienced general housemaid, also excellent woman, day work. Wilshire Agency, EX. 3948.

NEAT, quick colored woman, afternoon work, will get 6 o'clock dinner or assist. $10 week and carfare. AD.2560

EXPERIENCED, competent maid, good cook, in nice family. Excellent references. Call WH. 9665 a.m.

MOTHER'S helper, housekeeper, small family, motherless home. C. S. DR. 5414.

2 colored maids, private home, A-1 cook and 2nd maid; well experienced; city reference. AX. 6204.

HOUSEKEEPER wishes position in small family or motherless home preferred. Good cook. OX. 3214.

LADY, refined, as housekeeper for refined elderly man in home. Address P, box 244, Times Office.

STUDENT wants work in private home for board, room, $25 month. Goes school 3 hours daily. TR. 0417.

HUNGARIAN cook wishes position in first-class home. Address R, box 99, Times Office.

WHEN IN NEED OF SELECTED DOMESTIC HELP, call BEVERLY Employment Agency, OX. 6709.

GOOD German cook, city reference. Wishes position in small family. TH. 0547.

MIDDLE-aged, capable, refined woman, cook and housekeep for small family. $50. AT. 0896.

PRACTICAL nurse will care for invalid and manage small home. Doctor's reference. Age 45. VE. 3663.

CAPABLE colored maid, housework, care of children afternoons and evenings. Call evenings. ADams 5799.

A-1 colored woman, cooking, housework, adults, off Sat. $70 and up. Stay nights. EM. 4520.

GIRL, COLORED, ½ OR ALL DAY. 2nd maid, child's nurse. Prepare evening meal. References. AX. 2548

WOMAN, middle-aged, wants housework for adults. $25 Month. Address P, box 258, Times Office.

GOOD, plain cook, housework, by day or stay on premises in or out of city. WA. 1516.

LADY, 38, REFINED, CHEERFUL, ASSIST HOUSEWORK, CARE SICK OR CHILD. $25. GR. 9342.

COMPETENT woman wants housework. Good cook. Wages $60. MA. 1960.

GOOD cook, honest and reliable German, some housework, steady. FA. 4607.

WOMAN wants ½ or all day cleaning apartment or night meal, good reference. ADams 8527.

HOUSEKEEPER, German woman, good cook, position to an elderly couple. $50-$60. Prefer country. OL. 5363.

NEAT colored mother's helper, can do plain cooking, home nights. AX. [illegible]

AUSTRIAN cook, age 37. A-1 reference, $90 month. Mary Scotanus Agy. Santa Monica 24668.

WANTED: Cooking and general housework; adult home preferred. Reseda, Calif. R. R. No. 1, box 208.

MOTHER'S helper, $40. Hollywood Employment Agy., 4386 Sunset. OL.1987.

GENERAL housework, adult family, $60-$65. Phone MA. 5847.

HOUSEKEEPER, experienced. Please call MAdison 5269.

GERMAN woman, day work or cooking-housework. Phone CH. 0560.

A-1 Cook or downstairs, city or Pasadena. References. VA. 9922.

JAPANESE woman wants work in family. Call afternoon. DR. 1372.

VERY good cook, housework, $75 up. Phone MUtual 9721.

MOTHER'S helper, experienced, references. $45 month. DR. 5904.

EXPERIENCED colored girl, housework apartment, can drive. EX. 9931.

LADY—French, lady's maid (beauty operator,) or 2nd maid. WA. 8171.

RELIABLE WOMAN desires housework. Home nights. AT. 6967.

Girl, colored, care children, A-1 cook, general work. References. RI. 1415

STUDENT wishes position assisting in home ½ days. VA. 9138.

Good cook, refined, middle-aged housekeeper for small family. GR. 8225.

SETTLED colored woman alone wants place with elderly couple. AN. 0915.

NEAT woman, A-1 cook, wants work. Do anything. MU. 5805-W.

COLORED girl, neat, reliable, general housework, good reference. RI.3682.

EXPERIENCED German housekeeper-cook, day work. OL. 6176.

COLORED girl, housework and cooking or day work. AX. 2325.

STUDENT will assist light housework for room, board, salary. TU. 4095.

FIRST-class help, male and female. German Agcy. MUt. 2420.

COLORED WOMAN, Maid or General Housework. Experienced. RI. 4255

CAPABLE YOUNG HOLLAND WOMAN WANTS HOUSEWORK. OL. 3379.

A-1 FRENCH COOK. LOCAL REFERENCES. AD. 7835.

YOUNG woman, wants housework, love children, good plain cook. MA.6473

COLORED, wants maid work in apartment, permanent. References.JE.6675

LIGHT housework and mending. Small salary. TR. 2244, room 305-A.

NEAT colored girl, ½ days or day work. Prefer mornings. WE. 8960.

CAPABLE, white, general work, good cook, small family, $70. MA. 6113.

HOUSEWORK, ½ day, $7 week and carfare. Colored girl. AX. 8104.

YOUNG lady cook, general work, $70. Phone before 10 a.m. VA. 9887.

COLORED. Housework, good cook. References. Stay or home nights.AX.2419

EXPERIENCED cook or downstairs. $75 up. References. VA. 9922.

PRACTICAL nurse, companion wishes care of woman invalid. UN. 5829.

GIRL wants general house or maid work, home nights. HU. 2716-J.

COLORED girl, neat appearing, wants housework; references. AD. 7843.

COLORED, real cook, who serves, neatly, 2 years 1 place. HU. 2561.

COOK, downstairs work, colored, steady or dinner parties. AT. 9155.

GOOD reliable cook, housekeeper, (white,) home nights or stay. MU.8472

EXPERIENCED cook wishes cooking and general housework. AD. 8579.

EXPERIENCED Scandinavian, cooking or general housework. $80. VA. 8958.

UNITY Employment Agency. Reliable help. 1932 W. 7th st. DR. 0281

WOMAN, experienced cooking or general, references; stay nights. RI.3828

EXPERIENCED cook, private family, local references. MU. 9735.

Dressmakers, Seamstresses—16-E

DRESSMAKING, very reasonable. Designing gowns, wraps a specialty. Fine hand work of all kinds. Also men's custom made shirts. 1435 McCULLOM ST. Drexel 3339.

FIGURE built to your individual measure, simplifies work if you do it or have dressmaker. AT. 6345.

Designing. Dressmaking. $5 a day. Bring portable. Agnes Lenz. WA.2909

GOWNS, suits, by expert dressmaker. $5. Good city references. TH. 2315.

SMART gown finished in 1 day. A-1 designer. $6 day. HOlly. 0969.

DRESSMAKER, alteration, fine sewing, home, out. $3 day. DR. 7342.

GOWNS, wraps, suits, tailoring, alterations. DU. 8923.

WANTED—SITUATIONS—
Female

Day Work, Laundresses —16-L

WIDOW wants laundry, house cleaning, not afraid of work, go anywhere. Do any kind, day or hour work. Reasonable. WE.1354, apt. 211

STRONG healthy Swedish woman wishes laundry and cleaning, fast, willing worker. Best city reference. PL. 6901.

A-1 German laundress, splendid strong housecleaner, not afraid of any hard work. Reasonable price. WY. 7611.

EXPERIENCED woman wishes work of any kind by day or ½ day. A-1 reference. AD. 6683.

LAUNDRESS, white, family laundry neatly done, also rough dry. Call and deliver. DR. 2335.

LAUNDRESS, A-1 cleaning, housework, day, hour. HU. 4403-J.

A-1 laundress wants work by day. References. AD. 5978.

FIRST CLASS COOK, LAUNDRESS, BY DAY OR WEEK. HU. 4840-J.

MASTER laundress, reliable, sanitary. Call, deliver, free mending. HU.2561.

GERMAN woman wishes day work, 35c an hour and carfare. TH. 5512.

EXPERIENCED, reliable girl ½ or all day. References. RE. 6543.

NEAT COLORED GIRL, DAY OR HALF DAY. PHONE HU. 6961-R.

WHITE WOMAN WANTS DAY WORK. 35c hour and carfare. AT. 6704

A-1 WHITE WOMAN, laundry and cleaning, 35c hour. AT. 8287.

1ST CLASS, sew, cook, clean, get in order efficiently. DU. 0636

LAUNDRESS WANTS DAY WORK. RI. 4582.

EXPERIENCED woman. References. CA.7619. If no answer call evenings.

CALL MRS. WEBB, WE. 0742 when in need of a good house cleaner.

DAY work, laundry and cleaning, white woman. Phone CApitol 0765.

WANTED—SITUATIONS—
Male and Female —17

COLORED, 7 years 1 place, $125 month. Colored cook, butler, drive. $110 month. White cook, drive, garden, $100 month. Finnish, A-1 references, inside, $150. Swedish 2nd maid, garden, drive, $100. English, A-1 references, inside, $140. Mary Scotanus Agencies. OX. 9500.

COLORED, exceptional inside cook, butler, also drives. 7 years 1 place. $125. Several others as good, white or colored, $100 to $175 per month. MARY SCOTANUS AGENCIES, Santa Monica 24668, OXford 9500.

WHITE couple, cook-butler, houseman, good reliable people, want position where good, honest service is appreciated, go anywhere. Address P, box 270, Times Office.

WHITE cook, chauffeur, mechanic, gardener, age 32. Reliable, honest. Phone Santa Monica 24668. $100 month.

NORWEGIAN apartment couple, 2 years last place. Age 35, $75 month. Western Agy., Santa Monica 24668, OX. 9500.

COUPLE will manage apartment or court for rent, or will care for residence during absence of owner. References. UN. 3611.

WHITE couple, first class cook, butcher, chauffeur, capable entire charge high class home. A-1 references. AT. 9360.

MIDDLE aged couple, workers, want room and board for services; small wages. Painter. Address M, box 372, Times Branch.

COUPLE, good cook, houseman and chauffeur. Together or single. Excellent references. Need work badly. WE. 6538, Apt. 4.

Neat couple, brown complexion, pleasant disposition, cook, chauffeur, butler, houseman, city or country. AX. 6594.

GERMAN couple, good cook, housekeeper, careful driver, butler, houseman. References. $125. AT. 6364.

JAPANESE couple, cook and maid, in family. Will drive. Phone MA. 5974.

JAPANESE couple, cook and maid. Best references. Santa Monica 62736.

WANTED—
To Rent

Miscellaneous —18

WANT board and room in Spanish or French family; close in. Address P, box 251, Times Office.

TO LET—ROOMS—
Furnished, Etc.

Furnished —19-A

PRIVATE HOME, BEAUTIFUL ROOMS. Private baths, unit heat, separate entrance; garage. Western ave. bus and H car. 4900 Marathon.

WILSHIRE district, for business people, attractive bungalow, inclosed patio, 2 warm, airy rooms, bath between. Board optional. WH. 9714.

WILSHIRE DISTRICT, sunny, well furnished room to business woman, attractive flat, kitchen privileges. S car. WA. 8045.

ROOM for neat, Protestant woman, exchange 1 hour morning housekeeping. Address L, box 339, Times Branch.

PRIVATE HOME, BEAUTIFUL ROOMS. Private baths, unit heat, separate entrance; beach, Western ave bus and H car. 4900 Marathon.

VERY lovely well-kept room, conveniently located near 1st and Vermont. R and V cars. EX. 9328 or RO. 3926.

$25 MONTH, nicely furnished bachelor apartment, adjoining bath. Private entrance, parking. Westlake district. 1323 Linwood. EX. 5982.

NEWLY furnished single and double, running water, private entrance. $3 week, board optional. 1004 ELDEN.

ATTRACTIVE front room with bath, gentleman employed, references. OR. 6168. 871 Crenshaw Blvd.

LOVELY bedroom in private home, adjacent to bath, gentleman. Harvard, Wilshire district. EX. 9004.

ELEGANT room, adjoining bath, beautiful private home, gentleman, references. 1901 N. Catalina. MO. 10925.

LOVELY, warm, artistic, comfortable room. Kitchen privileges. Piano. Real home. 717 S. Burlington. EX. 9266.

BEAUTIFULLY furnished room in lovely private home with congenial young couple; garage. CR. 8429.

$15 SUNNY ROOM, PRIVATE HOME. Heat. Walking distance. Men only. 1040 S. BONNIE BRAE. EX. 3404

SITTING room, sleeping porch, separate beds, share with young man, $15 month. 818 W. Adams. WE. 9561.

NICE QUIET ROOM, kitchen, bath. Private entrance. $22.50, includes gas, light, phone, laundry. DR. 1024.

$4—Lovely furnished, hot, cold water, steam heat, phone. 2380 Scarff st. Near W. Adams. U car to W. 23rd.

$4.50. Lovely sun room, separate entrance, private home. 939 S. Ardmore.

620 S. CATALINA. ATTRACTIVE SINGLES. Homelike. Phone and Parking.

WELL heated large, sunny room, private home, parking. 228 S. Harvard

$15 MONTH, room, Hollywood home, private bath and entrance. CR. 6353.

$4.50 UP. SUNNY ROOMS. RUNNING WATER. 958 S. ALVARADO.

$25—Room, private bath, beautiful home. 2251 Crenshaw Blvd. EM.7150

$5—LARGE sunny private home, furnace. 104 N. CATALINA. WA. 8274.

$3.50. Unusual, homelike, good beds. Walking distance. 1012 W. 4th st.

$3.50-$6 WEEK. Wilshire district. N-L cars. 949 S. HOOVER. DU. 2634.

$6—Twin beds, private home. 1644 W. 23RD ST. A car to Normandie.

DELIGHTFUL SUNNY ROOM, PRIVATE HOME. 260 S. NORMANDIE

SUNNY room, next bath, private home gentleman. 1700 S. Hobart Blvd.

$5—DELIGHTFUL front room, home privileges, garage. 1027 N. Edgemont

413 S. ALEXANDRIA, large front corner, twin beds. $15 or $20 month.

$12—Nice room for young man near Fairfax High. Call CR. 5097.

NEAR Ambassador, 1 or 2 rooms, private entrance and bath. EX. 9267.

Hotel Rooms —19-B

HOTEL BARBARA
WEST 6TH ST. AT WESTLAKE
Pleasure to show these rooms, hot, cold water, no baths but in halls close by. $25 month. Refined folks only. PIG'N WHISTLE CAFE.

$1 DAY— HOTEL ELMAR —$5 WEEK
235 S. HOPE ST.
QUIET. MODERN
Beautiful garden and patio. Dining-room, ballroom. 5 minutes' walk to business center.

WILLIARD HOTEL
Bargain rates. Quiet, centrally located, fireproof building. 928 West 8th Place, west of Figueroa.

PARKWAY HOTEL
Steam heat, every service. $6 week; with bath $8 week up. DU. 1174.

$1 Day — El Rey Hotel
$4-$10 week. New 10-story fireproof 511 E. 6TH ST. MA. 1561.

Reduced rates, $6 week, outside rooms
New Grauman Hotel
Homelike. 675 N. Kenmore. OL. 2191

$7 WEEK, with shower or tub bath. MITCHELL HOTEL, 1072 W. 6th. Clean, respectable house for respectable people. TRinity 3471.

$5 WEEK—LARGE, LIGHT, AIRY ROOMS. NICE LOBBY. 10 MINUTES' walk to 7th and Broadway. MORRISON HOTEL, 1246 S. Hope st.

$4.50 WEEK UP—California Hotel, 437½ S. Broadway MU. 0648. Downtown, convenient for business people, hot and cold running water.

$5 WEEK—With bath, 2, $6. Outside sunny rooms. Clean, comfortable, homelike. DAILY HOTEL, 907 WEST 17TH STREET. WE. 7557.

$1 Day Up $6 Week Up
Colonial, 814 S. Westlake at 6th.

$5 Week, Right In Town
24 hours. Victoria, 7th and Hope.

50c A DAY, every room shower. New Hotel Modoc, 819 Towne ave.

$4 WEEK, BUSCH HOTEL, $7 BATH. STEAM HEAT. 655 S. FLOWER ST.

$1 DAY up, weekly rates, steam heat. NEW JEAN Hotel. 840 S. Flower.

RAINBOW Hotel, new, rooms with bath, $6 up. 1323 Bond st. P car.

$5 WEEK, WITH BATH $7— CONGRESS HOTEL, 729 W. 8th st.

TO LET—ROOMS—
Furnished, Etc.

Hotel Rooms —19-B

REGINA HOTEL
420 S. WESTLAKE. DU. 1225.
$6 week without bath; $8.50 up with. High-class residential district, near Westlake Park.—Cafe, 50c dinner.

$1 Day Up $5 Week Up
Steam heat. Addington, 735 S. Hope

Housekeeping Rooms —19-E

3 FINE rooms, $30, fireplace, piano, garage, private entrance, view of lake. 1915 APEX AVE.

$20, Sunny, 2 rooms, homelike, lights, water gas. 2115 Raymond Ave.

$3, $4 AUTO space, west R car or H car near park. 614 S. Rampart.

TO LET—ROOMS—
And Board —19½

Attractive Club Home
Fashionable Wilshire-Hancock Park. Savory home cooking. Cozy rooms. Bridge, dancing, musicals. Garage. Young man share twin bedroom $45. Young lady same. References exchanged. 716 S. CLOVERDALE WY. 2910.

FRENCH LADY opening her beautiful mansion, offers finest rooms and meals in city at $10-$12.50 a week. Large sunny rooms, adjoining tile baths and showers. Big breakfast, 7 course dinner, grand piano, radio, dancing, cards, free phone, parking. Also garages, step Wilshire-Western. EX. 7033.

CHARMING CORNER ROOM AND SUITE, BATH BETWEEN, LOVELY LOCATION, NEAR AMBASSADOR, IDEAL TABLE. PHONE DR. 8698.

$10 UP. ELDEN HOTEL. Lovely room for 3, running water, twin beds, also single. Special dinners, music, cards. 1004 ELDEN AVE. DR. 9841.

A REAL nice room in a real nice home. Breakfast and evening dinner. S car. 265 S. Serrano. WA. 8063.

ARDMORE INN
ROOM AND BOARD
628 S. ARDMORE. EX. 1034.

$40 MONTH, front room, twin beds, hot and cold water, shower. Free phone. 629 S. Virgil. DR. 4387.

BEAUTIFUL rooms, private bath, excellent meals. 1623 Poinsettia Dr. GR. 5521.

$7 WEEK for bachelors. Real home. A-1 board, everything you want. 1023 S. ALVARADO.

TWO gentlemen, 2 beds, private shower, bath, private residence. 639 S. Wilton Pl. EX. 3316. References.

FRONT room, connecting bath, twin beds, real home, reasonable. R car, bus. 517 S. St. Andrews. DR. 4304.

ROOM and board for business woman. Catholic preferred; homelike; also double. DR. 0980.

HOME for business people, excellent meals. 623 S. SERRANO.

$40, REAL home for 2. A-1 table, garage. 698 Irolo, near Wilshire.

NURSE has lovely single room, best care, very reasonable. UN. 9414.

$9 WEEK, small private modern home, garage. 351 S. Hancock. CA. 9355.

$45. Large room. BEST MEALS. Bridge. 722 S. St. Andrews Pl. WA. 7684.

REAL home for convalescent, aged, nurse's care. Reasonable. EM. 1368.

$10-$12—Rooms, best meals. Music, bridge. R car. 515 S. Alexandria.

$10-$12.50. ELDEN Tavern, fine food, beautiful home, parking. 1041 Elden.

$10 Each, large front room for 2, excellent meals, private home. OL. 3016

Lovely double, twin beds, bath, A-1 meals. 691 S. Kingsley Dr. WA. 6381

502 S. HARVARD. Corner room with 2 closets, also single room. WA. 3169.

Rooms, Board for Children—19½-B

SPECIAL care, food; large room for parent, reasonable. GL. 1564.

MOTHER'S CARE for baby under 2. 3617 Princeton ave. CH. 0290.

REFINED HOME for parent and children. 1310 CRENSHAW. RO. 1912.

KINDERGARTEN teacher, special diet, training, room parent. GL. 5684.

LOVING care Christian Scientist preferred. Room parent. MO. 14051.

ANNOUNCEMENT

The following subdivision of Rental Columns will enable Times readers to more quickly locate the place they want to rent.

West and Northwest
Includes all west of Main street and all sections north of Jefferson street—West Adams, Pico Heights.

South and Southwest
Includes all south of Jefferson street and west of Main street—Vermont Square, Manual Arts, Angeles Mesa, Goodyear district, etc.

East and Southeast
Includes all east of Main street and south of Mission Road—Hollenbeck Heights.

North and Northeast
All north of Mission Road and east of Glendale Boulevard, Elysian Park, Highland Park, Lincoln Heights, Garvanza, Glassell Park, Huntington Drive.

TO LET—APARTMENTS—
Furnished

Miscellaneous —21

CHESELTON APTS.
923 S. Park View st., near Westlake Park. Quiet and refined. Luxurious singles, $40 up. Frigidaire, light heat, weekly service. Phone DR.9876

PHONE MAdison 2345 for TIMES Want-Ads. No credit arrangement necessary. Courteous, experienced ad-takers will help you with your copy if desired.

$33 WILMAR APTS.
Refrigeration. Parking. 239 W. 25th st.

$47.50—Large new doubles. Gas, lights, refrigeration, garage free. 6335 STATE ST., HUNTINGTON PARK.

West and Northwest —21-A

$47.50 UP. Singles; Doubles $75 up.
Berendo Grandview
Attractively furnished apartment home; social hall and all modern features; extras included. Near car line. 3715 W. 1st st. EX. 2664.

Home Atmosphere
GRAMERCY MANOR
Latest in every detail. 2, 3, 5-room apartments at reasonable rates, in a residential district. Free garage. 1327 S. GRAMERCY PLACE

WALK TO WORK
SAVE TIME AND AVOID TRAFFIC DELAYS. Live in luxurious comfort with real economy in these ultramodern downtown apartments. Low rent. No extras. 1332 S. HOPE.

1 WEEK'S CONCESSION
$40 UP. ARDMORE APTS
All outside apartments. Home atmosphere. Lobby, recreational room. Patio garden. Free parking. Extras. 437 N. ARDMORE, near Beverly.

Newly Decorated
National Hoover Apts.
Singles and Doubles $37.50 and up. Beautifully Furnished.
OL. 9337. 904 N. HOOVER.

SHELDRAKE APTS.
Doubles, $100 up. Large beautifully furnished singles, twin beds, $65 up. Excellent service. Phone and all extras. Garage in connection. 511 S. Oxford. R car. EX. 5458.

FAIRHAVEN APTS.
238 S. MARIPOSA. EX. 7756.
New, modern, singles and doubles. $52.50 and up; including all extras. WILSHIRE DISTRICT. S CAR.

$40 UP SINGLES. DOUBLES $65.
Francis-Marie Apts.
1215 S. Norton, ideal residential district. Large living room, dinette, near shops, theater and markets.

NEW LIBRARY APTS.
Opposite new library on Flower. Very close in, strictly first-class. 519 SO. FLOWER MA. 6363

EL PASEO APTS.
Large attractive singles and doubles, maid service, extras included. 735 S. ST. ANDREWS PLACE.

$60 NEW DOUBLE
BEVERLY PALM. Frigidaire, steam heat, maid, extras included. 348 N. Palm Dr., Beverly Hills. CR. 7169.

$55 Up. Picardy Apts.
109 S. NORMANDIE.
Large singles, ample closets. Showers. Unexcelled service.

$45 La Casa Loma
Large, modern doubles. Frigidaire, showers. Janitor, maid service. 258 S. CORONADO. H CAR.

$45 New Santa Maria $55
Luxurious, large Spanish singles. All outside—Very attractive. 187 S. ALVARADO ST. D CARS.

$35 Up. Singles—Double
Hotel room, $30. Frigidaire, service, free parking, fine location. SPENCER ARMS, 149 S. Alvarado.

CHATEAU LAURIER
WILTON PLACE AT 5TH ST.
Exclusive building of individual homes.

$35 Beverly Fuller $50
Bachelors, singles, beautifully furnished, every modern convenience, maid service. 7356 BEVERLY BLVD.

$52.50—3 Large Rooms
Lights, gas, phone and service. 3807 W. 6TH ST. Corner Hobart.

MERIDIAN APTS.
Double and singles. Private entrance. Every convenience. Reasonable. R car. 4453 W. 4TH ST., corner Wilton.

$60 BEVERLY HILLS DOUBLE
Steam heat. For full information call CR. 7216. 434 N. OAKHURST DR. North of Beverly Blvd.

138 N. Hamilton, in Beverly. Doubles, $75. Triples, 2 bedroom, 2 bath, $100.

3-ROOM apartments, nicely furnished. 260 N. Fremont ave. $22.

TO LET—APARTMENTS—
Furnished

West and Northwest —21-A

THE CHANDELLE
We have 2 very choice single apartments for rent at very reasonable rates. This building is one of the very outstanding in point of convenience of location, close to stores, garages and downtown cars. The furnishings are beautiful and artistic and everything is well kept. Weekly cleaning and laundry included. Come and see them. You will be happily surprised. 525 SOUTH GRAMERCY PLACE.

"LA SEGOVIA"
WILSHIRE'S MOST EXCLUSIVE AND ULTRAMODERN APARTMENTS SUBTERRANEAN GARAGE SERVICE DE LUXE SINGLES, DOUBLES AND 4-ROOM SUITES NOW AVAILABLE.
849 S. GRAMERCY DR.
MRS. L. W. REITZ, MGR.

GRAND OPENING EL CARLOS APTS.
812 S. WESTLAKE
Singles $45 and up. Doubles, $70 up.
We will appreciate an opportunity to show you.

THE "ALDERSHOT"
147 SO. NORMANDIE. WA. 6074.
Located in the very heart of the Ambassador district. Convenient to all bus and street car lines, shops, banks, stores and theaters, this charming 4-story English brick building with Frigidaire and tiled baths offers
Singles at $37.50
INCLUDING LIGHT, HEAT, GAS.
MRS. DURAND, MGR.

THE LA PALMA
IN HOLLYWOOD
AT 800 NO. LAS PALMAS
$50, SINGLES DOUBLES, $70.
With Frigidaire, fully tiled baths, in a beautiful corner brick building in English architecture. Located conveniently to everything that means Hollywood. Mrs. Marble, Mgr. GR.7450

BORDEN APTS.
Modern singles and doubles. Large closets, steam heat. ELECTRIC REFRIGERATION Double and twin beds. box springs. Splendid location. 3109 W. 6TH ST.

NEW CHARLOU APTS.
Walking Distance
Choice double and single. The finest close-in apartments at reasonable rates, on quiet street. 821 GREEN AVE., at 8th st. DR. 8654.

LARGE modern singles, Frigidaire, maid service and incidentals included. Ideal apartment home, $42.50, $50.
THE AVALON
324 S. CATALINA. WA. 8059.
Mrs. Scott MacNaughton, Mgr.

JUST COMPLETED
3-room apartments, beautifully furnished, twin beds, tile bath, stall shower, dressing room, Frigidaire, gas, lights, garage and maid service included, $80 up. Block high school. 9949 YOUNG DR., BEVERLY HILLS. Near Wilshire and Santa Monica.

WILSHIRE DISTRICT
Now available, a beautiful, quiet, single apartment. Steam heat. HOBART APARTMENTS 532 South Hobart Blvd. WA. 7264.

$30 UP singles; bachelors $35 up. Doubles reasonable. WE. 7131.

THE DARBY
Near university, schools, churches; quiet residential district; 24-hour switchboard service; billiard hall, etc. 4-minute car service. 234 W. Adams.

JUST OPENED
THE JONQUIL
Class A fireproof building. Duplex and singles, individually furnished. 24-hour switchboard. Steam heat. Mrs. H. A. Samborn, resident Mgr. 511 S. Serrano. "R" car. FI. 4151.

$35 TO $40
Furnished double apartments, twin and double wall beds, overstuffed furniture, 4 blocks west of Vermont and north of Santa Monica Blvd. 1160 NO. EDGEMONT.

$40 Ambassador District
Sunny, airy single. Frigidaire, one block N car, shopping district. 849 S. Kenmore. Ashby Arms. WA.4145

MARIPOSA LODGE
Unique apartments, singles, doubles refrigeration, miniature golf, service, $50 up. Garages. 1010½ N. Mariposa

$40 UP. BACHELOR APARTMENTS
CASA FEDORA
Brand new, extras included. Near Ambassador Hotel. 861 S. Fedora.

Wilshire Place Apts.
Modern singles, doubles. Attractive rates. 2892 W. 7th St. "S" car.

$35 Up BIEBER APTS.
Modern singles, Frigidaire, extras free. 871 S. New Hampshire. N car.

$50—EL BONITA
Attractive south double. Frigidaire, extras included. 2920 KENWOOD.

$30 ALCAZAR $37.50
New owner, Frigidaire. Overstuffed, new beds. A car, 1909 W. ADAMS.

SUNNY apartments, $7 a week. Overstuffed. Gas, lights, linen and phone service. Monthly cleaning. 1122 GEORGIA ST. WE. 6764.

404 S. Alvarado, 5 Rooms
2 real bedrooms, garage, comfort, quiet, privacy, block Westlake Park.

DIXIE APARTMENTS, $37.50 up singles; doubles. Newly furnished, redecorated. Refrigeration; service. J-M car. 229 W. 28TH ST.

$34 Sunny Corner Single
Frigidaire, service, parking. BRANSFORD, 1682 12TH PLACE.

CARLTON APTS., 526 S. UNION DR. SINGLES, $40. DOUBLES, $60. Extras included. Frigidaire. D car.

$30—Singles, $40 doubles. Steam heat. Frigidaire. Turquoise Apts. 631 S. Bonnie Brae. DR. 9318.

Apartments—$30 to $500
Rent Bureau, 3683 Wilshire.DU.4101

$25 SINGLES, $35 doubles. Westrada Apts. Extras included. Facing Westlake Park. 630 S. Alvarado. H-R car

$32.50. SINGLE. DESCANSO ARMS—Frigidaire showers, light, gas. 3209 Descanso Dr. ½ block off Sunset.

THE TRAYMORE
523 S. RAMPART. DUnkirk 0560.

$32.50. LARGE front single, modern, tile features. Frigidaire, quiet, respectable. 1801 S. Bonnie Brae.

$30 — Walk and Save
STANCLIFF APTS., 340 So. Fremont

$9 To $10 Weekly—New
Singles. 1410 S. BONNIE BRAE.

CARLTON APTS., 526 S. UNION DR. SINGLES, $40. DOUBLES, $60. Extras included. Frigidaire. D car.

$35-$45. KIORA. Frigidaire. Extras included. 437 S. Hartford. Off W. 6th.

CHOICE front double, twin beds. 144 N. Lapeer at Wilshire. OX. 9559.

NEW singles, $60; doubles, $75; bachelors, $35. 111 So. Manhattan Pl.

$28.50. Large singles, tile features, fine view. 831 LUCILLE. OL. 2485.

$40-$55, 3-4 rooms, sunny, steam heat. 1233 Elden, near Pico-Vermont.

$35—CHARLES APTS. Desirable single, unit heat. 1246 N. BERENDO.

$30—FINE ROOMY APARTMENTS. 5c RED CAR. 1614 SUNSET BLVD.

$50—BEAUTIFUL large double, separate entrance. 250 S. CORONADO

STUDIO, bedroom, fireplace, porch, moderate, right person. DU. 6800.

$40. TIFFANY DOUBLE. Frigidaire, tile, shower. 1810 MAGNOLIA.

Hollywood —21-W

Casa De Contenta
3 TO 6 ROOMS
MRS. WALLACE REID'S
Swimming pool, gymnasium, garage, cafe. 1345 N. HAYWORTH.

$60 Up. 1002 N.Mariposa
Off Santa Monica Blvd., Hollywood. KENSINGTON GARDENS
Ultra modern 4-room apartments. Electric refrigeration. Maid service. Beautiful gardens.

ONE 5-room apartment in beautiful court. Two airy bedrooms on second floor. Large lawn. Big trees. Excellent location. With garage, $85. 1777 North Bronson ave. HE. 4581.

MOST beautiful and unique studio apartment in Hollywood. Luxuriously furnished. Oriental rugs, separate entrance, garage. Reduced to $100. 1156 N. CURSON. GL. 9271.

BRYN CARLTON
Brand new Class A apartments. STEAM HEAT—GARAGE. 5611 CARLTON WAY. HO. 9168.

637 N. BRONSON
Single $40. Newly decorated. Frigidaire, maid service. Free parking.

$28.50. OUTSIDE single, completely furnished. Dinette. Just off Sunset. 1618 N. Lucille Ave. OL. 0316.

$30 Singles—Service
Extras. 711 N. Berendo, block Melrose

DESIRABLE bachelor apartment, reasonable. 1448 N. FULLER AVE.

TO LET—APARTMENTS—
Furnished

Hollywood —21-W

THE ULTRA LUXURIOUS
CASTLE-ARGYLE
OFFERS
Deluxe Doubles
WITH
Two Full Baths
AND REGULATION
Dining Room
In a seven-story Class A building with garage, commissary, Frigidaire, 24-hour service. Located two blocks from Hollywood Blvd. and Vine st. The de luxe doubles and dining room rent from $250 up, but other doubles with two baths are available from $175 up. 1919 NO. ARGYLE. HO. 2143. Mrs. Dragani, Manager.

SUB-LEASE
I have 4 months' unexpired lease on an excellently appointed 5-room apartment in one of the most beautiful buildings in Hollywood. Has large living room, dining room, attractive kitchen, two bedrooms, two baths. Garage included in lease. I am leaving city and will sub-lease unexpired portion at substantial reduction on what I am paying. Here is a real bargain for someone. You can get excellent rates on an additional lease at the expiration of mine. Phone GLadstone 5536.

IN HOLLYWOOD
The Kensington
1825 N. KINGSLEY. HO. 8014.
Exquisite Doubles
In a Class A fireproof building with its own garage, steam heat, Frigidaire, fully tiled baths and sinks. Beautifully furnished throughout by Barker Bros. in the smart new moderne manner. Convenient to transportation, shops, theaters and everything that means Hollywood. Rentals start at $100 for doubles, including garage. Mrs. Ward, Mgr.

Chateau Marmont
8221 SUNSET BLVD.
Southern California's finest furnished apartment building. Concrete and steel. Subterranean garage. City, Ocean, Mountain View. Singles. Doubles. Triples. 24-hour service. Inspection invited. ATTRACTIVE RATES. CR. 3171

THE HASONIA
5640 FRANKLIN AVE.
DOUBLES AND TRIPLES
Tennis court, roof garden, patio, steam heat, 24-hour switchboard and garage service. Fireproof and Soundproof. ELENA HIXSON, Manager.

Close to Everything
Casa Verde and Feliz
$50, $60, $70, $80, $90. Modernized Spanish furniture. Singles and doubles. Floors carpeted. Tile bath, shower, refrigeration; light kitchens, good management. Free lot to park car on. 1641-1645 N. ALEXANDRIA AVE.

LA BELLE TOUR
6300 FRANKLIN AVENUE
$125 TO $400
FRENCH FURNISHINGS
Including daily maid, 24-hour switchboard and garage service. MRS. N. NEILSON, Manager

THE STEWART. Large singles, $40, distinctive hospitality. 1805 N. KINGSLEY DR. GR. 7967.

$32.50. SINGLES, maid service, homelike. 811 N. Heliotrope. OL. 2347.

$40, NEW singles. Maid service. Frigidaire. 1185 N. Alexandria. NO.6344.

South and Southwest —21-B

NEW PHILOW MANOR
Ultra modern. Very lowest prices. Frigidaire, light, gas, shower, maid, laundry included. 533 W. 50TH ST.

$30— ELAINE —$32.50
Reduced rates, new, modern singles, well heated, refined, homelike, adults. Service, phone. 630 W. 48th st.

$30. 2 rooms. Beautiful high-class home. Trees, flowers, birds, sunshine. Adults. 708 W. 47TH ST.

LARGE double. Frigidaire, tile bath, phone. 1241 W. SANTA BARBARA.

North and Northeast —21-F

$55—Beautiful doubles, new furniture throughout. Near schools and car lines. A real bargain. 244 N. Chevy Chase, Glendale.

TO LET—APARTMENTS—
Unfurnished —21½

SUB-LEASE
I have 4 months unexpired lease on 4-room apartment. Two bedrooms. Steam heat. Garage in connection that goes with the lease. Concrete, fireproof building in an excellent location. You can get excellent rates on an extension of my lease which will make your total cost many dollars less than the apartment is now renting for. A bargain for some one. OR. 3481.

EL MIRADOR
NOW OPEN
4 AND 5 ROOMS
6-ROOM ROOF BUNGALOW
SUBTERRANEAN GARAGE
1302 N. Sweetzer, corner Fountain ave.

THE EMBASSY
4 AND 5-ROOM SUITES
All modern conveniences. Ideally located, adjacent Ambassador Hotel. Also 1 furnished 5-room suite. EXCEPTIONAL RENTALS 708 S. Mariposa. WA. 6170.

NEW 2-story studio apartments, large living-room, dining-room, kitchen, 2 bedrooms, all tile bath. Separate shower, $75-$90 including electric refrigeration, hot water. 101 S. Sweetzer ave., near Beverly. OX. 6429.

$46 to $48. Modern 4-room apartments, electric refrigeration all conveniences. Corner building. 1060 S. Bedford st., out Pico to 8700 block, 1 block north.

STUDIO duplex apartments, living room, large dinette and kitchen on 1st floor, 2 bedrooms and bath on second floor. R car and bus. 227 S. Poinsettia Place.

420 North Sycamore Ave.
New de luxe apartments, large 3 and 4-room. Reasonable rents.

SINGLE modern apartment, large yard close in, children welcome, near schools. W. U cars. 1950 Bonsallo.

NEW 5-room studio, 2 bedrooms up. Private entrance. 8461 Blackburn. Also 3 rooms reasonable.

$25—3-room upper, $37.50. Unit heat. 4-room lower. Garage. Near schools and chain stores. 7923 WARING.

3-ROOM UPPER. 133 N. KENMORE. Frigidaire, range, dinette set.

$35. SUNNY 4 rooms, newly decorated, garage, 3 cars. 3812 S. HILL.

3-ROOM upper Frigidaire, extra bed, bus, car. $30 4351 Normal MO.18116

NEW, artistic, 4-room front. Extra bed. Frigidaire. 129 S. EDGEMONT.

VENDOME TERRACE. 344 S. Vendome. Single. Frigidaire. $27.50.

$35, 3 LARGE rooms, Tiffany finish. With garage. 1327 N. KINGSLEY.

4 BEAUTIFUL rooms, refrigeration, service. 620 S. ARDMORE. EX. 2576

4 ROOMS, redecorated, hot water, close in. 1217 Magnolia. OX. 1673.

$30—3 large rooms, Frigidaire. Just off Beverly Blvd., 315 N. Curson.

TO LET—FLATS—
Furnished

West and Northwest —22-A

6 LARGE, sunny rooms, upper duplex, sun porch, nice furniture, steam heat, garage, choice location. 250 S. Harvard Blvd., ½ block S car.

6 BEAUTIFUL rooms, 2 baths, piano. 620 S. Manhattan. HE. 5003.

5 ROOMS, extra large, nicely furnished. For immediate rental, or will sell furniture. Exclusive neighborhood. Garage. Bargain. Owner called East. 142 S. NEW HAMPSHIRE. FLAT 3.

5 ROOMS, extra large, nicely furnished. For immediate rental, or will sell furniture. Exclusive neighborhood. Garage. Bargain. Owner called East. 142 S. New Hampshire. Flat 3.

5-ROOM NEWLY FURNISHED, electric REFRIGERATION, SHOWER. Garage, $65. 352 S. ORLANDO. CR.8490

5 rooms, new, lovely, Frigidaire, dishwasher, bargain. 739 N. Occidental.

5-ROOM MODERN, $60. Nicely furnished, 3 cars. 451 S. New Hampshire

5 ROOMS, new, richly furnished, refrigeration. 2832 Leeward. DR. 8467.

5 SUNNY ROOMS, upper south. Twin beds. Frigidaire. 535 S. Catalina.

5 ROOMS, 2 bedrooms, twin beds, real home. $50. 2874 LEEWARD.

5 ROOM front well furnished garage. $45. 1888 W. 22nd St. TU. 6242.

5-ROOM beautiful upper front. 1 bedroom. 832 1-4 S. Mansfield. WY.5159

4 beautiful rooms and sleeping porch with garage, $52.50 per month, on Catalina st. near 3rd. Call at 3660 W. 3rd st. for key.

4 rooms, beautifully furnished. Grand piano, radio, twin beds. Gorgeous view. Must see to appreciate. $60. MO. 10324. OL. 8440 after 5.

4 ROOMS, redecorated, 2 bedrooms, 1 twin beds. $42.50. 2941 Brighton.

4-ROOM, $40, sunny twin bedroom, extra bed. 1037 S. Bonnie Brae EX.5503

4-Room, entire upper, 2 bedrooms, garages. $37. 1843 W. 21st. RE. 3738

4 ROOMS, suitable for family of 5; $45; 2941 Brighton. A. J cars.

4 ROOMS, $50. Redecorated, near school, cars. 4502½ Willowbrook

4 IDEAL rooms, 1440 Magnolia. 3 fine rooms, 1421 S. Catalina. $32 up.

3-ROOM and dressing room, completely furnished. New and clean. 952 W. 6TH ST.

TO LET—FLATS—
Furnished

West and Northwest —22-A

3-ROOM flat, $30. Nice, close in, 2 beds. 1406 S. Catalina St. Phone WAshington 4911.

3 COSY rooms, 2 beds, $32. Adults. Near Pico, Vermont. 1214½ Dewey.

3 ROOMS, 2 BEDS, 1 block WESTLAKE PARK. $32.50. 2214 W. 8th st.

Hollywood —22-W

5 LARGE rooms, grand piano, garage. 4325 Avocado St. MO. 11409.

5 ROOMS, garage, overstuffed, 2 bedrooms. Fine district 804 N. Mansfield

4-ROOM upper south and sleeping porch, 3 beds. Attractively furnished. Frigidaire. Reasonable. 1954 Argyle, north of Franklin.

South and Southwest —22-B

5 Rooms 2 bedrooms, NEW. Refrigeration, garage. 923 W. 75TH ST.

4-ROOM FURNISHED
$60 UP
Overstuffed furniture, Frigidaire, 1 and 2 bedrooms with twin beds, service and garage. 2522 South Harvard. EMpire 8771.

4 ROOMS, LOVELY, 3 BED OVERSTUFFED. 3919½ BUDLONG.

East and Southeast —22-C

4-ROOM flat, desirable, $30. Adults. 3337½ WHITTIER BLVD. CH. 7022.

TO LET—FLATS—
Unfurnished

West and Northwest —23-A

8-ROOM new upper duplex, modern in every detail, 2 tile baths, 2-car garage, $100 month, 824 S. Holt, Beverly Hills. OX. 6248.

6 ROOMS and sun parlor, $60; modern upper. Suitable roomers and boarders. Garage. A, U, V cars. RE. 6226.

7 BEAUTIFUL rooms, upper or lower, Frigidaire, gas furnace and real fireplace, large porches, garage, etc. Adults. 1535 S. St. Andrews.

7-ROOM upper duplex, 2 baths. Hancock Park. 1099 S. Orange Dr.

7-ROOM upper duplex, 3 bedrooms, 2 baths. 6148 W. 6TH ST. OX. 4286.

6 ROOMS, large, modern, sunny upper, tile bath, shower. 2826 San Marino, near 9th, Vermont. DR.2217

6 rooms, 3 bedrooms, electric refrigeration. 619 S. Hobart. WA. 8486.

6 ROOMS, very desirable, 3 bedrooms, Frigidaire, garage. Unusually large rooms with wonderful closets. Adults. S car. 100 S. MARIPOSA AVE.

6-ROOM duplex, 3 bedrooms, 2 baths, near L. A. High, John Burroughs, junior and grammar schools. Gentiles. $65. WH. 6274.

6-ROOM lower flat. Close in. $45. 713 KENSINGTON ROAD.

5 ROOMS, attractively finished, tile work, upper south. Near stores and street cars. Good neighborhood. $32.50 with garage, or $30 without. 1554 5TH AVE.

5 LARGE rooms, $45. Nearly new, either upper or lower; garages. 1600 S. Wooster, near Pico. Corner lot. Owners, OX. 5035. VE. 9178.

5 elegant rooms, modern, outside corner, tile kitchen, bath, shower, garage. Lower, $60. Upper $55. U car. 827 W. 23rd. Owner, TRinity 0131.

5 beautiful large rooms. Brand new electric refrigeration, unit heat, garage. 1854 S. SYCAMORE.

5 ROOMS, SUNNY upper flat, garage. $40. Modern. See MRS. CAZES. 2744½ W. 15TH ST.

5 LARGE rooms and sleeping porch, modern, $50. Janitor service. 909½ S. Catalina. Wilshire district.

5 large rooms, hand decorated. General Electric. Exclusive, quiet. Garage, janitor, adults. 316 S. Kenmore.

5 South rooms, upper corner, garage. Frigidaire, near Fairfax High. $55. 803½ N. Hayworth. OR. 5613.

5-ROOM MODERN, ½ duplex, $50. Garage. N car. 3306 San Marino. VA. 5571 or evenings EX. 0023.

5-ROOM new, modern flat, unit heat, Kelvinator, 6311 Orange st., 1 block from Wilshire.

5 ROOMS, $50; 626 S. Westmoreland Ave. Mr. Gross. TR. 7471.

5-ROOM sunny, tile bath, shower, $35. 1662 S. WESTMORELAND BLVD.

5-ROOM upper flat, Frigidaire, cedar closets. $50. 818 N. Vendome. OL.5066

5 ROOMS, GREATLY REDUCED garage. 3610 Country Club. EM. 6109.

5 SUNNY ROOMS, south duplex, garage. $50. 611 S. Catalina. EX. 8754

3-ROOM modern, $45. Refrigeration, cars, garage. 1669 S.Harvard.WH.3991

5 UPPER, sunny, 2 bedrooms, garage. $47. 1922 S. Western.

4-ROOM sunny upper; all tile, heaters, extra door bed, nook, garage. ½ block P car. 1231½ S. Mariposa.

4 ROOMS, tile bath, gas range, extra bed, garage. ½ block V car. Adults. $35. 1444½ W. 27TH ST.

4-ROOM upper, extra bed, sleeping porch, garage. $35. 1010½ W. 20th

4-ROOM, $40, lovely Spanish interior. Tile. 4007 W. 21ST ST. EM. 0424.

4 large rooms, modern, shower, extra bed, garage. M car. 863 W. 43rd st.

$35—4-room flat in Beverly Hills. Frigidaire. Just south of Wilshire. 133 S. OAKHURST DR.

UPPER 4-room flats, Beverly district. Electric refrigeration $35 month. 113 N. WEATHERLY DR.

$40. NEW 3 rooms, refrigeration, hot water, garage. C car, bus. Close in. 152 N. ROSEMONT. DR. 2766.

$20, 6, 5 OR 16 rooms near school, suitable sublet. 939 S. Union Ave.

DESIRABLE, 2, 3, 5 and 11-room flats, also store. Sunny. RO. 4277.

Hollywood —23-W

6-ROOM sunny upper duplex. Modern. 6122 Franklin Ave. OX. 5773.

5 MODERN rooms, garage, $45. 1320 N. Wilton. HO. 1512

South and Southwest —23-B

5 ROOMS, brand new, 2 bedrooms, Frigidaire, tile sink, bathroom, stall shower, near stores and transportation, reasonable. 1860 W. 70th st.

5 ROOMS, $45, modern upper, electric refrigeration, garage. 470 W. 38th st.

4 LARGE rooms, modern, extra bed, shower. Garage. M car. 863 W. 43rd St.

3 LARGE sunny rooms, garage. Fine location. M car. 1349 W. 49TH ST.

$27.50. 5 ROOMS, 2 bedrooms, near Polytechnic School. Inquire 1821 S. FLOWER. AT. 8898.

TO LET—HOUSES—
Furnished

West and Northwest —24-A

24 TO 5 rooms, BEVERLY HILLS. See Lucille Newton for all Beverly Hills homes, furnished or unfurnished. Beverly Hills Realty Co. OX. 6133.

18 ROOMS, good location for boarders, walking distance. 670 S. Bixel.

15-room guest house near Ambassador. $125; was $200. Furniture for sale. $1500. Quick action required.WA.6414

14 ROOMS—4 large bedrooms, 2 sun rooms beautifully furnished, separate servants' quarters, 3 car garage. $350 per month.
SEAMANS LTD.
3505 W. 6th St. Fitzroy 2191

12 Rooms, Beverly Hills
Beautifully furnished, 4 baths 3-car garage. Fine location. OX. 9726.

12 ROOMS, 8 bedrooms, 2 baths. $100. Wonderful bargain. 1726 S. Bronson.

11-ROOM, Windsor, beautifully furnished, English, 3½ baths....$400
6-room, 2-bath bungalow $150
MISS RUSH DRexel 4266.
CHELEW & HOIT

10-ROOM, 3-bath, Windsor Square.$300
8-room, 2-bath, short lease $175
7-room, 2 baths $100
DU. 3300. Mrs. Wood.
LAACK & WILLIAMS
3759 Wilshire Blvd. near Western.

10 ROOMS, handsomely furnished, 3 baths, garage, tennis court, beautifully landscaped. On Catalina st. near Beverly Blvd. Rent reasonable. HARRY G. HENLEY CO., 319 BROCKMAN BLDG. TR. 6326.

10 ROOMS, for home or business, beautiful location, sacrifice, leaving city. Owner, 2208 S. Western.

10 ROOMS, 3 baths, double garage, furnace, $200. 1761 CRENSHAW.

9-ROOM, 3 bath, Italian, large patio, sun room $300
9-room, 4-bath, Frigidaire, unit heat, near Ambassador $250
8-room, 2-bath, Chinese rugs..$150
All late listings. Mrs. Meyer.
The Henry de Roulet Co.
3714 Wilshire at Oxford. DU. 4400.

9-ROOM SPANISH HOME, $200. 4
Never Rented Before
bedrooms, 4 baths, unit heat. 863 LUCILE AVE. MR. SARGENT

9 ROOMS completely furnished, 4 bedrooms, 3 garages, $90. 1009 Gramercy Drive.

9 ROOMS, Wilshire district, 2 baths, double garage, unit heat, fireplace, overstuffed. GL. 7445.

8-ROOM beautiful new Spanish bungalow, Beverly Hills, 4 bedrooms, 2 baths, unit heat, General Electric. Furnished $175 or unfurnished $135, including gardener. Call Mrs. McAvoy, CR. 3710.

8 ROOMS, 3-car garage, $450, 4-12 months' lease. OX. 3534.

7-ROOM duplex, Oriental rugs, Grand piano. Furnishings, equipment and condition exceptionally fine. Immediate possession ...$175
C. W. Patterson Co., Ltd.
558 S. Western at Sixth. DR. 1115.

7-ROOM bungalow, 3 bedrooms, 2 baths, unit heat, electric refrigeration. Gorgeous furniture. Large yard and shrubbery. This is absolutely the biggest bargain ever offered, only $85 month. Beverly-Wilshire district. Mr. Gilliam. OR. 1241

7-room bungalow, completely furnished. Frigidaire. $75. Near Melrose-Western. 552 N. Oxford. GR. 3240.

7-ROOM house, bargain if taken at once, 3 bedrooms, 2 baths. Unit heat. Frigidaire. Mrs. Baum. HE. 4902.

7-ROOM modern bungalow or duplex, newly furnished, very nice. $150. Mrs. Caldwell. OX. 7181. OX. 6636.

7 rooms, 2 baths, electric refrigeration, unit heat. My beautiful Spanish bungalow. $175. OR. 3648.

7 ROOMS, completely furnished bungalow, 111 N. Normandie. WA. 2807

TO LET—HOUSES—
Furnished

West and Northwest —24-A

6-room lower duplex, grand piano, Radiola, oriental rug, refrigeration, 2 bedrooms 2 baths, double garage. 423 N. ORANGE DRIVE. OR. 3810.

6 LARGE rooms, modern upper duplex, oriental rugs, radio, Carthay Center district. Tanner and Ludman, 411 S. La Brea. WY. 8004.

6 ROOMS, 3 bedrooms, fireplace, garage. $30. 1451 W. 23RD ST.

5 SUNNY room upper corner duplex, sleeping porch, sun room, unit heat, garage, reasonable to permanent adults. 2300 West Blvd. EM. 4485.

5 ROOMS, well furnished, refrigeration. 115 N. WETHERLY DR., near Wilshire, Beverly Hills. CR. 4379.

5 LARGE rooms, 1 block Westlake Park. $42.50. 755 So. Carondelet. FI. 5956.

4 ROOMS, refrigeration, tile, nicely furnished, ½ block W or red car. 1757 S. Westmoreland Blvd. Phone FINN, TR. 7233.

4-ROOM stucco, garage, $40. 2239 Burnside ave. Take West Adams car to end of line.

4-ROOM, 2 bedrooms, Frigidaire, maid service, $60. 4169 Oakwood. H car.

4-ROOM furnished garage. Adults. Rear. $20. 1132 S. OXFORD AVE.

4-ROOM ½ double bungalow $32. 504 N. BONNIE BRAE. Phone DR. 3890.

4 rooms, upper ½ duplex, cosy and attractive, $45. 730½ N. Gramercy Pl.

3 nice sunny rooms, upper duplex, overstuffed, linen, silver. Good location, 4 cars. $30. Adults. WA. 5801.

Rental Specialists
Newell Van Derhoef, Inc.
6693 Sunset Blvd., corner Las Palmas. GLadstone 3148.

MR. & MRS. CARR
RENTAL SPECIALISTS
HO. 7806. 6331 Hollywood Blvd.

$65—BEAUTIFULLY furnished Spanish stucco, including baby grand, garage. Call NO.5862. 827 N. Dillon St.

SMALL house, 1 large room, kitchenette, modern. $16. 1645 Lucretia av.

Hollywood —24-W

14 ROOMS, 5 bedrooms, 3 baths, large corner on Franklin avenue. HO.4784.

8 ROOMS, all new furniture, Frigidaire, reasonable rent. EX. 8112.

7 ROOMS, 3 bedrooms, garage, nicely furnished, clean, wonderful home, near Sunset and La Brea. $85 for quick results. 1456 Alta Vista. GL.1610

7-ROOM bungalow, 3 bedrooms, unit heat, refrigeration garage, $100. A home. 5716 Carlton Way. HE. 6426.

7-ROOM, $125, 2-story Spanish hillside unit heat, grand piano. GL. 5929.

7 ELEGANTLY furnished rooms. 3 baths. 2008 Taft. HE. 5093.

6-ROOM HOME with 3 bedrooms on Spaulding near Sunset Boulevard. O. L. MONTGOMERY CO. 1446 N. Sierra Bonita ave. HO. 4784.

6-ROOM house, Oriental rugs, radio, refrigeration, garage, nice grounds. $130. 1401 N. Fairfax. HE. 9144.

6 ROOMS, 3 bedrooms, piano, garage, lawn. $65. 7214 FOUNTAIN AVE.

6-room owner's Spanish, 3 bedrooms, 2 baths. No agents. HO.8633. HO.3847.

5-ROOM duplex, spacious, quiet, fireplace, livable, real home. Adults. $125. HO.7637. 2152 Beachwood Terr.

5-room bungalow, 2 bedrooms, sunroom, piano, garage. $60. 943 N. Serrano.

5 rooms, hillside, 2 bedrooms, 2 baths. Grand piano. GR. 4971.

4-ROOM bungalow, beautifully furnished, 2 bedrooms, shower, near Sunset-La Brea. 1312½ FORMOSA.

4-ROOM furnished modern bungalow, Frigidaire. Low rent if taken at once. 1430 N. Hayworth, near Sunset.

4-ROOM beautiful modern bungalow, garage, adults. 1747 N. Alexandria.

4-ROOM bungalow. Electric refrigeration. 1372½ RIDGEWOOD PL.

3-ROOM sunny front, 2 beds, garage. 1407 N. ALEXANDRIA AVE.

Home Rental Bureau
6381 HOLLYWOOD BLVD. GR. 4971.

$40 BUNGALOW, furnished, 4 rooms. Adults. 6687 DE LONGPRE AVE.

RENTALS—LEASES
1201 TAFT BLDG. HO. 6771.

South and Southwest —24-B

7 rooms, overstuffed, piano, garage. E, M cars. Manual Arts. 1214 W. 41st st.

6-ROOM beautifully furnished home, splendid location. $125 per month. Adults only. Reference required. 3621 W. VERNON AV. [illegible]

6 LARGE rooms, new Spanish stucco. Furnished. Beautiful close-in home. Paved street. 4307 Crenshaw Blvd. VErmont 5398.

6 large rooms. New Spanish stucco. Furnished. Beautiful close-in home. Paved street. 4307 Crenshaw Blvd. VErmont 5398.

5 ROOM home nicely furnished, near grade schools and Junior High. Reasonable rent. 4520 10th Ave. UN. 5621.

5 rooms, completely furnished. Piano, garage. $40. 119 WEST 49TH ST.

5 ROOMS, garage, $45, water paid. Adults. 3795 S. Harvard Blvd.

4-ROOM MODERN, neatly furnished. Breakfast nook, laundry porch, garage. 2 blocks west of end of P car. $28. 1172½ Venetia. TW. 2988.

4 SUNNY homelike rooms, ½ double. Piano. $35, garage. 1277 W. 37th Pl.

4-ROOM bungalow, rear; overstuffed; newly decorated. $30. 440 W. 43rd st.

3 ROOMS, beautifully furnished, sunny front house. [illegible] W. 61ST ST.

3 ROOMS, $30, nicely furnished, modern. 3424 McClintock. U or J car.

3 ROOMS, $25, rear. Adults. 1121½ Browning Blvd. RE. 3672.

$35—Furnished bungalow, includes gas, lights. U.S.C. 1025 W. 36th. RE. [illegible]

East and Southeast —24-C

3-ROOM cozy bungalow, $25, adults, bus by door. 3527 Hollenbeck ave., rear.

North and Northeast —24-F

5 ROOMS, $25, mostly furnished. Highland Park. 1025 Lantana. GL. 3720.

TO LET—BUNGALOWS—
In Courts

Furnished —24½-D

3 rooms, everything furnished. $28.50. 1711 S. Bonnie Brae. AT. 8774.

3 Rooms, modern, newly decorated, garage. $25. 4342 S. Huntington Dr.

$30— DESCANSO COURT —$30 4-room units, singles, overstuffed. 1155 E. 64th st. Industrial section. JE. 6931.

$43, $43. DOUBLE apartment, overstuffed, tile, shower, Frigidaire, free phone. Biltmore Court. 1065½ W. 39th

$7-$10 WEEK, walking distance, month rate, 2, 3, 4-room, free parking. 1027 COURT ST. TU.3785. Auto will call.

$40 and $45 HOLLYWOOD 3 rooms, separate bedrooms, garage included. 765 N. Vine at Melrose. HE. 9091

$35 TO $50, Santa Catalina Terrace. Beautiful singles and doubles. 2996 1-4 San Marino St. DR. 5633

$30-$32.50. 3-ROOM front, overstuffed, extra bed. 3920 1-4 W. 27TH ST.

$35—1030½ S. Lake st. Attractive 3 rooms, real bedroom, extra bed.

$32.50. SINGLES; clean extras. $40. DOUBLES. 1044 S. Ardmore. L car.

$35, $45. Attractive singles, doubles, quiet, parking. 423½ N. Vendome.

$40—ATTRACTIVE double. Easy walker. 834 N. Poinsettia. WY. 8593.

Unfurnished —24½-E

4 ROOMS, $35. Attractive, sunny. Bus, car. 1539 N. Mariposa. GR. 0490.

4 ROOMS, modern, redecorated, extra bed, garage, $35. 631 N. Sycamore.

$25—Fine, clean, sunny, 3-room double; extra bed. 836½ N. Van Ness.

$25 — NEW, strictly modern 4-room bungalow, close in. Phone TR. 8781

TO LET—HOUSES—
Unfurnished

West and Northwest —25-A

14-ROOM, unusually stunning. Almost new. Partly carpeted. 226 S. Lafayette Park Pl. $325. FE. 5523.

14 ROOMS, 5 garages. Beverly Realty Co. 2614 W. Pico Blvd.

10-ROOM, 4-bath, Los Feliz $200
8-room, 3-bath, Spanish, near John Burroughs school $150
8-room, 2-bath, newly decorated. Colonial. Wilton school $100
All late listings. Mrs. Meyer.
The Henry de Roulet Co.
3714 Wilshire at Oxford. DU. 4400.

10 ROOMS, 3 baths, double garage, most reasonable price in Windsor Square. 302 S. Irving Blvd. Call for appointment. WH. 3983.

10 ROOMS, 2 baths, double garage. $150. Studio or doctor. 7126 Hollywood Blvd. Call DU. 2600.

10-ROOM HOUSE, 5 BEDROOMS, $85. 871 S. WILTON, CORNER 9TH ST. OPEN. CR. 4116.

9 ROOMS, 2 baths, 2 garages, tile bath and sink, near W Adams and Western. Closed Sunday. $55. EM. 1011.

9 ROOMS, 2 baths, 2 garages, tile bath and sink, near W. Adams and Western. Closed Sunday. $55. EM. 1011.

8 ROOMS, 4 bedrooms, Frigidaire, large lot near Wilshire. $125 month. 829 S. PLYMOUTH. OX. 1710.

7-ROOM, 3 bedrooms, 2 baths, superior heat. Frigidaire, double garage. Ogden, between Wilshire and Olympic Boulevard. Call owner. WY.5633.

7 ROOMS, 3 bedrooms, 2 baths, superior heat. Frigidaire, double garage, $100. 916 S. Ogden Drive. Call OWNER. WY. 5633.

7-ROOM bungalow, 3 bedrooms, 2 baths. Large yard and beautiful shrubbery. Wilshire - Fairfax. Only $85. Mr. Gilliam. OR. 1241.

7-ROOM beautiful corner lower duplex, southern exposure, electric refrigerator, colored tile bath, 2-car garage. $100. 1078 S. Hayworth.

7-ROOM, new Spanish home, 3 bedrooms, solarium, fountain, real fireplace. 233 N. ARDEN.

7-ROOM bungalow, 3 bedrooms, 2 baths, unit heat. $70. Act quickly. CRestview 4259.

7 ROOMS, 2-story corner house, 3 bedrooms, 2 baths, drapes and carpet included. $125. Call CR. 5097.

7-ROOM 2-story Spanish, unit heat, double garage. Patio inclosed with wall. Will sell. OX. 5701. OX 1495.

7 ROOMS, 3 bedrooms, wonderful view. Garage. Reasonable. 770 N. Hoover.

7-room modern duplex, 2 baths, $75. 8119 Blackburn. Owner. OR. [illegible]

TO LET—HOUSES—
Unfurnished

West and Northwest —25-A

7-ROOM duplexes, just completed, unit heat, electric refrigeration, gorgeously decorated, 2 tile baths. Lower at 174 N. Swall Dr., and upper at 221 S. Spaulding Dr., Beverly Hills. Concession to responsible party. RO. 0841 or WA. 8236.

6 ROOMS, large, sunny duplex, stucco, new, mahogany finish, 2 bedrooms, bath, shower, unit heat, garage, lawn kept, near cars. 1686 S. Ardmore.

6-ROOM English bungalow, 3 bedrooms, yard, near L. A. High, "L" car. Wilshire bus. $90. 939 Muirfield. WH. 8147.

6 rooms, ½ modern double bungalow, 2 bedrooms. 6321 Colgate ave., Wilshire-Fairfax tract. $65. CR. 8386.

6 BEAUTIFUL rooms, 952 N. ARDMORE. Phone NO. 4511 or NO. 7884.

6-ROOM, 2 bedrooms, sleeping porch. Choice location. $70. 354 N. Lucerne.

6-ROOM corner Spanish, $65, garage. 100 S. Laurel ave. WH. 7417.

5-ROOM bungalow, garage, 2 bedrooms, hardwood floors, fireplace, enclosed back yard. $40. 2808 2nd ave. Open. Phone owner, Arcadia 2285.

5-ROOM beautiful stucco, newly decorated. South Redondo Blvd. near Wilshire. For appointment call WE. 4041.

5 ROOMS, north half double bungalow, Frigidaire. $60. WHitney 2364. 1019 SOUTH HIGHLAND AVENUE.

5 ROOMS and 2 rooms, new, Frigidaire, tile features, beam ceilings, garage. 1476 S. NORTON AVE.

5 ROOMS, large duplex, 2-story, new finish, garage, near L.A. High and grade schools. $43. WA. 6011.

5-ROOM, ½ double bungalow, garage, newly decorated, $40. Inquire next door. 3903 W. 28TH ST.

5-ROOM bungalow, shower, extra bed, close in. $47.50. 2707 University.

5-ROOM BUNGALOW, RENT, $35. OPEN. 2977 W. 14th st. WA. 4363.

5 ROOMS, 2040 PARNELL AVE., WESTWOOD. MR. ROSE. UN. 2553.

5-ROOM bungalow, $55. Beverly-La Brea. 7001 Melrose. OR. 1124.

5-room bungalow; good condition, H car. $40. 212 S. Vendome. MO.14307.

4-ROOM attractive double bungalow, garage; high ground, near L. A. High. Runkle's Rental Department. 2942 W. Pico. EM. 0638.

4-ROOM ½ double, new modern stucco. Garage. $27. 2927 Hauser. OR. 5036.

4-ROOM bungalow, refrigeration, garage. $45. 433 N. Oakhurst, Beverly.

4 rooms, close in, garage, water paid. $32. 1302 De Long St. OX. [illegible]

4 ROOMS, $40. Garage. Near Western, Beverly Blvd. 4549 Oakwood.

3-ROOM double bungalow, beautiful garden, adults. $37. 284 S. Coronado.

BARKER BROS. free rental information bureau will help you quickly find the place you want at the price you want to pay. No obligation. 7TH ST., FLOWER AND FIGUEROA 6834 HOLLYWOOD BLVD.

Hollywood —25-W

10 Rooms, foothill home $175. Garden cared for. Partly furnished. 7261 FRANKLIN AVE.

9-ROOM Spanish home, $150, never rented before, 4 bedrooms, 4 baths, unit heat. 863 Lucile Ave.

8 rooms, $125, 2-story, 2 baths, unit heat. Above Franklin. HO. 4098.

7-ROOM; new, 3 bedrooms, 2 baths, refrigeration. Exclusive district; Hollywood Knolls. $100. GR. 8551.

7-ROOM, yard cared for. Shower. Gentiles only. 5245 Virginia ave. $60.

5-ROOM duplex, 2 large bedrooms upstairs, bath and shower, hot water and Frigidaire furnished. 5312 LEXINGTON AVE. HO. 8239.

5 rooms, large yard, central Hollywood. Inquire 6616½ De Longpre ave. Phone evenings. [illegible]

[illegible] near red car. 1151 Wilcox Place.

IN WEST HOLLYWOOD, 4 to 7 rooms, furnished and unfurnished. HOROWITZ, [illegible] Santa Monica. [illegible]

South and Southwest —25-B

6 large rooms, New Spanish stucco. Unfurnished. Beautiful close-in home. 4307 Crenshaw Blvd. VErmont 5398.

[illegible]

4-ROOM, new ½ double, garage. $37. Adults. 1 week free. 1301 W. 80th st.

4 ROOMS, modern, ½ double bungalow, garage. $30. 5421 S. Normandie.

HOME renting is a specialty. Office always open. 2715 W. 54th. VE. 7001.

East and Southeast —25-C

7 ROOMS, $35, garage. 408 E. 42nd st. Phone West Los Angeles 31956.

North and Northeast —25-F

5 ROOMS, modern, cellar, garage, high ground. [illegible] Lincoln High on N. Broadway. A car

TO LET—SUBURBAN,BEACH
Resort, Mountain Property —26

$65—2-STORY home, Glendale. 10 rooms, 5 bedrooms, 3 tile baths, unit heat, Frigidaire. AL. 5514.

5-ROOM house, $18 per month. Near 190th and Western. Owner, 727 S. Spring St. TR. 0901.

BRAND new 2-story 4-bedroom. Santa Monica corner. Owner. AT. 5123.

4 ROOMS, unfurnished, $35. 524 Howard St., Alhambra.

TO LET—FOR BUSINESS—
Miscellaneous

Stores, Shops, Lofts —27-B

BRIGHT, clean lofts for light manufacturing, manufacturers' agents. Sample rooms or large offices. Low rent. 1213 S. Main.

$35, WORTH $75. Beautiful, like new store. Best location in Los Angeles. 1331 West Florence ave. (72nd st.)

STORE building, 4722 Santa Monica Blvd. near Vermont. $35. OR. 8219.

STORES, bargain, rent $25 up; good for any business; owner. WH. 7032.

Offices and Desk Space —27-J

STEAM - HEATED OFFICES
VERY REASONABLE RENT
BUSY BUSINESS DISTRICT
CIVIC CENTER
Southwest Bldg.
130 So. Broadway

WE will sublet a limited number of attractive furnished private offices to select tenants at reduced prices, including secretarial service and lowest rates for stenographic and bookkeeping service in Suite 712 Pershing Square Bldg. Apply 317 Pershing Square Building.

IF CONTEMPLATING CHANGE, we offer most attractive offices, single or en suite. Class A building at VERY LOW RENTALS. 118 WEST 11TH ST. WE. 5066.

DESIRABLE suite of offices, available, highest class downtown location. Attractive lease. Merritt Bldg., 8th and Broadway. [illegible]

For Rent—Desks, Chairs
Files. Complete Outfits. Rent applies on purchase. MILLER'S, 311 W. 2nd

DESIRABLE suite of offices available, high-class downtown location, $65. 9 months lease, extension if desired. 1112 QUINBY BLDG. VA. 4947.

FURNISHED offices, desk space, switchboard, waiting room at low rental. HEDRICK, WE. 5156.

ROOSEVELT Bldg., Suite 310, private office, attractively furnished, with telephone and reception service.

DESK, phone, mail service, $10 and up. Spring Arcade Bldg. Room 701

MAIL, TELEPHONE, OFFICE SERVICE. 1034 LOEW'S STATE BLDG.

DESK space; desk and phone, private. Reasonable. 419 Security Bldg.

DESK or private room, reception room. 439 H. W. Hellman Bldg. MU. 7450.

[illegible]

SUITE OF OFFICES, HOLLYWOOD. Busiest corner. [illegible] HO. 6771.

DESK, phone, mail service, $10 and up. Spring Arcade Bldg. Room 701.

DESK, telephone and mail service. $10. Roosevelt Bldg. TR. 5144.

PRIVATE office by public stenographer. 1125 Pacific Finance Bldg.

Industrial, Business —27-K

OFFICE and warehouse situated on main boulevard in Hollywood. Industrial or business zone. 5000 or more square feet of floor space. Will alter or enlarge to suit tenant. Apply Home Ice Co., 7071 Santa Monica Blvd. HO. 3135.

FOR lease. 6000 sq. ft. new one-story brick building, close in, on spur. [illegible] CENTRAL REALTY COMPANY VA.1212. 804 Loew's State Bldg.

FOR LEASE—Corner 31st and Pasadena, Signal Hill Belt Line. Long Beach. See R. H. Green, 542 Pine avenue, Long Beach. [illegible]

FOR LEASE—Loft at 424 Wall, [illegible] 117. High ceilings. Good light. Will renovate and remodel front. F. N. Tandy, 548 Spring. MU. 5097.

FOR lease, several modern factory buildings. Very low rent. LA. 3212.

TO LET—RANCH, FARM—
Acreage, Country, Etc. —28

FOR RENT—2 acres, 5-room house, corner Baldwin and Olive, 2 blocks southeast of Temple City. Call 359 No. Main, Los Angeles.

13 ACRES on boulevard, 2 houses, some alfalfa, grapes, pumping plant, etc. $50 month. HU. 1855.

AVIATION, AIRPLANES—
Services, Parts, Instructions —39

IF in market for airplanes or courses in aeronautics, see me. Lock box 314, Glendale, Calif.

AUTOMOBILES, USED—
Miscellaneous —40

AUBURN—
THE ROADSTER SHOP
LARGEST STOCK OF ROADSTERS IN THE WEST
ALL MAKES. 822 S. FIGUEROA

AUBURN, best used Auburns obtainable from Southern California Distributor. 1121 S. Figueroa. WE.8531.

AUTOMOBILES, USED—
Miscellaneous —40

PACKARD 1930 custom 8 model 740 [illegible] This car has been [illegible] driven very little. A very beautiful custom car with [illegible] wheels, two mounted [illegible] and trunk rack in rear. [illegible] at a very liberal [illegible]

EARLE C. ANTHONY, INC.

[illegible]

PACKARD 1929 COUPE

[illegible]

WAS $635—NOW $465

[illegible]

Studebaker '27 Sedan

[illegible]

Trucks, Delivery Cars —40-L

[illegible]

General Motors Truck Co.

[illegible]

Trailers —40-M

BARGAINS IN USED TRAILERS [illegible]

Trucks for Hire —40-N

[illegible]

Automobiles Wanted —40-P

[illegible]

FURNITURE—HOUSEHOLD
GOODS, Sale, Exchange —30

AT THE GLOBE
YOUR HOME
Completely Furnished
$298 Rugs Included

WITH THE BEST OF EVERYTHING

3700 So. Vermont

[illegible] OPEN EVENINGS [illegible]

Free! 10 Lb. Turkey

[illegible]

[illegible] Vacuum Cleaner

[illegible]

Furniture at Auction —30-A

Another Big Auction

[illegible] FRIDAY, DEC. 5TH

THE OPEN MARKET

[illegible] WESTERN AVENUE [illegible] furnishings of a Hollywood [illegible] home moved to studio [illegible] of sale. An attractive [illegible] of merchandise. CHAS. [illegible] Auctioneer. GL. 0707

[illegible] Friday 9:30 a. m.

[illegible]

FURNITURE—HOUSEHOLD
GOODS, Sale, Exchange —30

Furniture at Auction —30-A

Auction Extraordinary

FRIDAY, DECEMBER 5, 10 A.M.
6107 ALCOTT ST.

1 block south of 6100 W. Pico. Elegant furniture, Wilton rugs, 8 rooms. Everything strictly 1st class, new, high grade and up to the minute. Expensive 2-piece living room set, high grade and up to the minute. Expensive 3-piece living room set, high grade dining-room set, exceptionally fine bedroom set, beauty rest mattresses, [illegible] bric-a-brac, large amount of fancy ornaments, fancy pieces, dolls, vacuum sweeper, cut glass, dishes, kitchenware, all enamel gas range, high boy Majestic radio. Best sale of the season. [illegible] Co. Banks, auctioneer. AX. [illegible]

AUCTION

UNCLAIMED STORAGE
to satisfy storage charges.

Bekins Van & Storage Co.
1335 South Figueroa St.

FRIDAY, DEC. 5TH, 10 A.M.

Sale includes high and medium-grade furniture, including beds, chairs, rockers, bedding, desks, stoves, rugs, carpets, china, bric-a-brac, pianos, tailor shop pressing equipment, office equipment, beauty parlor equipment, boxes, trunks, barrels, suitcases and general household effects. LEWIS & HART, Auctioneer. [illegible]

AUCTION!
TODAY 10 A. M.
1425-27 W. 24 St.

DECEMBER 4TH. 10 A.M.
1425-27 W. 24th st. near Vermont. Baby grand and upright pianos, electric radios, Chinese, Chenille and Wilton rugs, exquisite living, dining, bedroom sets, drapes, bedding. All white ranges, large assortment medium priced furniture, onyx pedestal, very fine lamps, Venetian mirrors, sterling silver. Come prepared to buy.

A. N. ABELL, AUCTIONEER.

AUCTION

Today, Thurs., Dec. 4, 10:30 a.m. Beautiful Furnishings, Rare Oriental Rugs, etc., piece by piece.

427 So. Highland Ave.

Also charming 7-room home and 1929 Buick Sedan. ALL to the highest bidder. Present owner returning east. Magnificent draperies, bedroom suite; small upright piano; high class living room pieces, etc.

C. H. O'CONNOR & SON
Auctioneers [illegible]

AUCTION!
Sat. Dec. 6th; 6:30 P. M.

3536 S. VERMONT AVE.
We have for this sale a special nice lot of household goods from some real HIGH-GRADE HOMES. Everything for the home. You will find REAL BARGAINS.
VERMONT AUCTION HOUSE
[illegible] AUCTIONEER.

[illegible] FURNITURE CO.
WAREHOUSE SALESROOM
[illegible] SO. GRAND AVE. TR. 4121.
New and real good used special.
New occasional chairs $9.75 each.
Breakfast set, 4 chairs, green maple or walnut finish $16.95
Davenport tables .... $6.50 up

Furniture Wanted —30-W

HIGH-GRADE FURNITURE AND FURNISHINGS FOR CASH. REMOVE AT YOUR CONVENIENCE.

WESTMORE 8291

LEWIS & HART

WANT to purchase furniture from private party, the contents of a home, including piano and radio. Will consider separate pieces. Dealers do not reply. [illegible]

Must Have Furniture

Will pay the highest cash price. Removed at your convenience. Call [illegible] evenings [illegible]

Must Have Furniture

Will pay the highest cash price. Removed at your convenience. Call [illegible] evenings [illegible]

WE PAY MORE CASH
for Furniture and Rugs. Just try

CALLING HU. 4800

15% TO 25% MORE MONEY
FOR YOUR FURNITURE

Phone ADams 4732

More Cash for Furniture
The Open Market GL.0707

Mintzer Pays 25% More

For your furniture, rugs, etc. Any amount, cash. Call any time. [illegible]

GET ALL YOUR FURNITURE IS WORTH! CALL HUmbolt 8011. Evening or Sunday, OLegon [illegible]

W. DWIGHT HAMMOND, Auctioneer. Established [illegible] years. Expert and reliable service. [illegible]

15% TO 25% MORE

For Furniture, Rugs, etc. RE. [illegible]

[illegible]

SEWING MACHINES—
For Sale, Exchange, Etc. —30-X

SINGERS and other electrics, $14 up. Dropheads, $8 up; desks, $26 up. All guaranteed. 1230 W. Washington. WE. 0907. Open till 9 p.m.

REPAIRS, parts, service, all makes. RENTALS. 3713 S. Vermont. [illegible]

MACHINES, pianos, organs, buy, sell, rent $1 up. 1156 S. Main. WE. 0943.

MUSICAL INSTRUMENTS—
Sale and Exchange —31

UNCLAIMED pianos, bungalows, baby grands, players, practice pianos, at give away prices. Some as low as $9. You can rent a piano as low as 50c a month. Apply all rent on later buy. Atlas Music Stores, Ltd., 836 South Main st. Open nights to 9.

BABY grand, Behr Bros. Repossession. Like new, $395. Small payment delivers. Several other bargains in grands. [illegible] Storage Warehouse, 1224 S. Main st. WE. [illegible] OPEN EVENINGS.

KIMBALL WALNUT UPRIGHT, SWEET TONE, ONE OF THE FINEST MAKES. $1.25 WEEK OR WILL RENT. WURLITZER. 816 S. BROADWAY. FAber 4011. OPEN NIGHTS.

STEINWAY baby grand, nearly new. Must sacrifice immediately for cash. Mrs. Butolovich, 321 21st st., Santa Monica. Out Wilshire to San Vicente, right to 21st. Phone S.M. 21437.

FISHER bungalow upright, $95. Fine condition, mellow tone, $5 month, or will rent. WURLITZER, 816 S. BROADWAY. FAber 4011. OPEN NIGHTS.

$1275 "KNABE" PARLOR GRAND
Like new, beautiful tone. Less than half price; also Chickering grands. Wilshire Storage, 122 S. Western.

BABY GRAND, $190. A. B. CHASE, Steinway, Chickering, Knabe. Grands cheap. Used. Uprights $35 up. Wilshire Storage Co., 122 S. Western.

DEALERS and others. Three grand, six upright used pianos, must be sold immediately. See MR. SMITH, Bekins Storage Bldg., 4175 W. Pico.

PIANO, bargains—Used Emerson, $98; Palmer, $127; Kimball, $163; Story & Clark, $179. Many more. Terms. MARTIN MUSIC CO., 734 S. Hill.

BEAUTIFUL Steinway old style grand in perfect condition. Wonderful tone. Ideal for musician. $350. Terms. Youell Storage, 913 S. Olive st.

AMPICO Louis XV grand, like new, 1-3 price. Chickering grand, $[illegible]. Emerson, $[illegible]. Hardman square, $[illegible]. 2351 VENICE. Open till 9 p.m.

BUY YOUR PIANOS AND RADIOS ON OUR RENTAL PLAN. 4TH FLOOR

May Co., Music Dept.

Steinway $445, Mason & Hamlin $385 used, perfect shape; also Knabe, Gulbransen, Chickering. Terms. MARTIN MUSIC CO., 734 S. Hill.

2 FINE STEINWAY GRANDS
Sensationally priced to sell quick. Best Steinway buys in Los Angeles. Wilshire Storage, 122 S. Western.

STORAGE pianos, $12, $18, $28, $30. $5 delivers, balance easy. 216 W. 1st st. Open nights till 10.

STEINWAY, small size, $195. Used. Inquire Youell Storage, 913 S. Olive.

PIANOS, organs, machines, buy, sell, rent $1 up. 1156 S. Main. WE. 0943.

LADY wishes to buy baby grand piano. [illegible]

MUSICAL INSTRUMENTS—
Sale and Exchange —31

STORAGE PIANO SALES

25 famous grand pianos, all priced to sell at once, baby, parlor, concert. LOOK THEM OVER. ALL GRANDS. STEINWAYS, KNABE, SOHMER, CHICKERING, WEBER, STEIFF, KRANICH & BACH, KURTZMANN, KIMBALL, GULBRANSEN, A. B. CHASE, OTHERS. GRANDS LOW AS $[illegible]. TRY THEM ALL SIDE BY SIDE. Open nights. 3636 BEVERLY BLVD. AMERICAN STORAGE BLDG.

SPECIAL XMAS
20% DISCOUNT GROUP

INCLUDING LEADING MAKES OF GRAND AND UPRIGHT PIANOS
new and used.
EASY PAYMENTS OR CASH.

Richardson Music Co.

730 W. 7TH ST.—Open Evenings.

$350 VIOLIN outfit, sacrifice, trade for auto. Leaving city. 2908½ S. Flower.

For Rent —31-A

GOOD RENTAL PIANOS
$4 MONTH UP
BIRKEL MUSIC CO.
446 South Broadway VA. 1241

NEW grands, upright pianos rented, lowest rates. Rent applies on purchase later. WURLITZER, 816 S. BROADWAY. FA. 4011.

Pianos Rented 50c Week

Free Delivery Plan. S. W. Starr Co. [illegible] Open nights.

OVER 100 PIANOS FOR RENT. Low as $1 month. Players $3. Grands $5. Rental applied on purchase. Cartage free. Storage, 913 S. OLIVE.

RENT a piano. Grand, upright, players. Save you money, as low as $4 per month. PLATT, 433 S. BROADWAY. Open nights till 9. TR. [illegible]

PIANOS for rent, any style. Low monthly rental. Southern California Music Co., 806 S. Broadway. VA. 3221.

PIANOS, rent 25c, buy 50c week, no down. 2351 Venice near Western. 9-9.

Wanted —31-W

WE PAY HIGHEST PRICES for used band and orchestra instruments (NO PIANOS, RADIOS OR PHONOGRAPHS). See Scott Williamson, So. Calif. Music Co., 806 S. Broadway.

Cash For Pianos. RE. 5155

WANT good piano in exchange for all electric radio. AL. 1061.

CASH for uprights and grand pianos, radios. RE. 5007, evenings OR. 9663.

RADIOS—EQUIPMENT—
For Sale, Exchange, Etc. —37

$1 RADIO SALE

All-electric, $10 up. Majestic, Victor, Grebe, Atwater Kent, Radiola, Kolster, Philco—floor samples, demonstrators, guaranteed, $1 down, balance long time pay plan. Radios rented $1 month. Apply, buy later. Open nights. 944 S. Main. VA. 3252.

NEW 1931 Kingston Lowboy, $89.50, reduced to $[illegible]. Tone control, 3 screen-grid tubes, Magnavox dynamic speaker. It's a sensation. $6 down, easy terms. Wurlitzer, 816 S. Broadway. FAber 4011. Open nights.

ALL-Electric radios, $15 up. 700 to choose from. 27 different makes. New floor samples and demonstrators. Terms like rent. 216 W. 1st st. Open nights till 10.

RETAIL at WHOLESALE PRICES. Various Standard Makes radios. Easy Terms. Radio Wholesalers, 4027—37 SO. VERMONT AVE.

FREE home test on all electric radios. Atwater Kent, Majestic, Victor, Grebe and 10 other good makes. For appointment day or night. VA. 6252.

RADIOS, rent all electric, $3 and up per month. Can be applied later purchase. EX. 1161.

RADIO service, $1 call. Guaranteed. Oldest exclusive radio company in L. A. So. Calif. Radio Co. EX. 1161.

A. C. NEW 8-tube screen grid Midgets, dynamic speaker, $29.50, complete. 4270 Melrose. [illegible]

JACKSON-Bell Midget, $15, buy, rent radio $1 week. No down payment. 2351 VENICE. Open to 9.

R.C.A. Radiola, Majestic, Zenith. New and repossessed bargains. HO. 0625.

500 RADIOS, $10 to $4.97. [illegible] South Main st. Open nights to 9.

PHILCO radio, [illegible] hours trial, will trade. Philco Agency. PA. 1872.

MACHINERY, ALL KINDS—
Sale and Exchange —33

TINNERS' TOOLS, BRAKES, SHEARS, Sheet and Plate Machinery, MACHINE TOOLS, PUNCH PRESSES, MEYER MACHINERY CO. 1920 Santa Fe Ave. VA. 3762

Air Compressor Bargain

New—U. S. EQUIPMENT CO.—Used [illegible] W. WASHINGTON. [illegible]

USED MACHINE TOOLS
Special low prices. MODERN Machinery and Supply Co., 470 E. 3rd.

NEW AND USED MACHINERY for machine shop, sheet metal and woodworking shops. 409 E. 3rd. [illegible]

KEYSTONE Gas tractor well drill with 6-cylinder motor, sacrifice for quick sale. Kaufman Co., 129 W. 2nd.

NEW and used pipe, casing, valves, fittings. Adams Pipe Works, 2020 Bay st. TU. 3361. VA. 9113.

AIR compressors and paint sprayers, $35, $45, $65, $85, $125. Some tire and garage equipment. 110 E. 11TH.

PALMER OIVEN CO.
Used machine tools, 3014 Santa Fe.

OXWELD acetylene blow pipe, nearly new, $25. Call LA. 6133.

Tractors, Farm Implements—33-T

REBUILT TRACTOR BARGAINS
Call at 5116 E. 3rd st. Phone TR. 3491.

FORDSON, $100; double disc harrow, $60. Scott's, 326 N. Los Angeles.

REBUILT Model 30 crawler tractor. Inquire 5114 E. 6th st. A bargain.

Machinery Wanted —33-W

WE want used machinery of any kind. AMOSCO SERVICE. 2904 Santa Fe.

MISCELLANEOUS—
For Sale —33

BUTCHERS' SUPPLIES
Refrigerators, display cases, meat blocks, cutting tables, etc. SOUTHWESTERN BUTCHERS' SUPPLY CO., 30th and Long Beach Ave.

TRUNKS, fire, water damage, wardrobe trunks, low as $8. Box trunks, low as $2.50. Auto and hand wardrobes low as $1. 801 S. HILL.

GAS RADIATORS—15 Leader and 15 Potter 4-section gas radiators. Some new, balance used few months. All in first class condition. Granite 1429.

REMINGTON 12-gauge pump gun; sells for $67.50, new, will take $35 cash. 315 Clem Wilson Bldg. 5225 Wilshire Blvd.

ELECTRIC WASHERS, all types, $5 down. Used and new. Will trade. 428 W. [illegible] ST. TH. 1818.

BUILDING materials. Easy payments. CASH BUILDING SUPPLY. 329 E. 8th, corner Maple. TR. 7943.

WEBSTER'S unabridged dictionary, very latest, like new, cheap. Address F, box 280, Times Office.

BOOK TRADE
Newest idea of graded set of books for children. Like new. OX. 5883.

BRAND new Thor washer, latest speed type, never been used. $75 cash. 1213 N. La Brea Ave. OR. 3533.

LAWN raking with power machine. Average lawn, $1. NO. 0003.

HOFFMAN PRESS, LIKE NEW. $225. 924 W. 2ND STREET.

WROUGHT iron floor candelabra, cost $35, sell $15. OR. 0030.

FOR sale—Acrobatic mat, never used. Apartment 207, 1043 Ganborn ave.

Radiators, 2, gas, steam, like new, cost $125, sell for $25 each. WH. 1459.

THOR washer and ironer, like new, $65. After 3 p.m. 1002 W. Florence.

AUTOMATIC water heaters, $10; trays, $5. 707 W. Manchester. TW. [illegible]

$11. TOY stove, ½ price, unusual old spread and table. WA. 8354.

PRINTER'S [illegible] Pearl, $85 cash. 3036 BENTLEY AVE.

Office, Store Equipment —33-A

SHOWCASES, SODA FOUNTAINS, FIXTURES, OFFICE PARTITIONS, IMMENSE STOCK PRICED RIGHT. WEBER SHOWCASE & FIXTURE CO., 316-30 S. LOS ANGELES ST. PHONE AD. 3121.

MUST BE SOLD, all desks, chairs, files, tables, etc., used by political headquarters during recent campaign. THE DESK EXCHANGE, 2nd floor, 1031 S. Hill. WE. 3494.

COMPLETE OFFICE EQUIPMENT
WHOLESALE AND RETAIL
SPECIAL DESK BARGAINS
NOW AT ACTUAL COST
400 S. LOS ANGELES ST.

NEW and USED OFFICE FURNITURE

HALSTEAD DESK CO.

936 S. OLIVE ST. TU. 9066

CAFE fixtures, store equipment, used counters, stools, registers, ranges, steam tables, terms. Calif. Store Fixture Co., 751 S. Los Angeles. FA. 4059.

USED DESKS, Chairs, Tables, Walnut, Mahogany, Oak finish. Must be sold. You can save money at 1200 SO. GRAND AVE. WE. 7271.

USED office furniture, buy, sell, rent typewriters. Western Office Furniture Co., 905 S. Hill. PA. 3795 and 96.

ICE machine, oak, in box 6x8, 10' fan, 2 bicycles, 8-ft. case, 4 blocks, all or part. 1043 S. BONNIE BRAE.

WAREHOUSE bargains, desks, chairs, tables, files, over 200 sectional bookcases. Roy's Transfer, 109 S. Spring.

WHERE BARGAINS REIGN
OFFICE EQUIPMENT
Los Angeles Desk Co., 848 S. Hill.

FIREPROOF office safe, good as new. 400 SOUTH LOS ANGELES ST.

USED OFFICE FURNITURE
631 S. Spring, 3rd floor. VA. 5305.

MULTIGRAPH machine, No. 36, attachments, type, cheap. RE. 8043.

EDIPHONE dictating and transcribing. A-1 condition. $30. FA. 6931.

HIGH class tailor store, fixtures, almost new. 508 W. 6th st. VA. 9249.

FULL equipment for meat shop, $300. Call THornwall 6387.

WALNUT desks, chairs, letter file. 730 Bank of America Bldg. VA. 8171.

ACME rotary with 25 foot tube frames complete, ½ price. WA. 0214.

MISCELLANEOUS—
For Sale —33

Office, Store Equipment —33-A

STORE FIXTURES

Grocery, butcher, restaurant equipment of every description. "Davis Has It." New, renewed and bankrupt. We manufacture. Easy terms. Free parking. Davis Store Fixture Exchange. 1249 S. Main. WE. 9050.

Desks, Office Furniture

2 CARS FACTORY SECONDS
50 4-section steel files, $17.50.
50 walnut and mahogany desks $25.
WE RENT DESKS, FILES, SAFES.
336 S. Spring. Security. MU. 9508.

Office Furniture, Safes

Largest stock on coast, new and used desks, chairs, safes, files. Many close-outs at ½ price. We rent 1 chair to an office full. MILLER DESK & SAFE CO., 221 W. 2nd st.

USED DESKS, FILES, SAFES, CABINETS, FILING SUPPLIES. Remington Rand Business Service, 1200 S. Grand Ave. WE. 1211.

SAFE, USED, CHEAP. 805 S. 7TH ST.

NATIONAL cash register, 6563 W. Pico. WH. 2718.

Typewriters, Adding Machines —33-B

TYPEWRITER HEADQUARTERS
400 new and slightly used machines to choose from. ALL MAKES. ALL PRICES. New and used portables. Easy terms if desired.
TYPEWRITERS rented 3 months $5. Free city delivery. To save money see us before buying.
California Typewriter Exchange, 358 S. Broadway. MU. 1910. MU. 2704.

ADDING, bookkeeping machines and typewriters bought, sold, exchanged. Los Angeles Adding Machine Co., 617½ S. Broadway. TU. 6296.

UNDERWOOD'S, 3 months $5, free delivery and repairs. FI. 1123.

WANTED for cash, standard portable typewriter. WY. 3946.

Clothing, Furs, Etc. —33-D

SQUIRREL coat, NEW pair beige foxes, lapin jackette, $45. Expert remodeling reasonable. Open nights. 310 S. VERMONT. DU. 4843.

JAP mink coat, new, $225; $150 foxes now $69.50. A-1 remodeling. Bilkin, 320 S. Western. EX. 2433. Open 9 p.m.

BEAUTIFUL, genuine, large red fox fur, 2 for price of one. 331 N. NORMANDIE. OR. 4012.

EXPENSIVE suits, coats, gowns, reasonable; private party. WH. 4426.

CASH paid for ladies' smart clothing. 1630 W. 6th st. DR. 1936. D car.

WONDERFUL values in used garments. Cinderella Shop, 3414 Santa Monica.

Jewelry, Diamonds —33-E

$130 BUYS ¾-carat blue-white diamond ring and 10 diamonds and sapphire ring, cost $350. Need money. OR. 8800.

2 LADY'S lovely diamond rings, blue-white, sacrifice. Owner. HO. [illegible]

DIAMONDS, perfect, ½ price. Kuel, 407 Stimson Bldg., 3rd and Spring.

MUST sell at once 2 diamond rings, $60-$85, about 1-3 value. WA. 3246.

Antiques, Art Goods —33-F

ANTIQUE early American bureau of Crotch mahogany, my great-grandmother's. See at 2601 Sunset Blvd. Phone EX. 4131.

Genuine antiques. East Indian double corner cabinet, pearl inlay, others, cheap. 1148 Western ave., Glendale.

EMPIRE day bed, good condition, $75. 6644 SANTA MONICA BLVD.

Cameras, Supplies —33-H

3A Graflex, $12. No. 1 Voigtlander, F 4-5, $20. Peterson's Camera Exchange, 356 S. Broadway, 3rd floor.

Lumber, Building Materials—33-K

2x3, 8 TO 16 $17.50 per M.; 1x6, new sheeting, $17.50 per M.; 2x3 under 8 3c each. First class. No junk. L. A. Wrecking Co., 810 E. Ninth.

SPECIAL lumber sale—2x4, 8 to 20. $10 M. Goodman, 870 N. Mission Rd.

Electrical Goods, Fixtures—33-Q

CLOSING OUT at once below cost. Lighting fixtures, glassware, fittings, parts, machinery, office furniture. ANGELES LIGHTING FIXTURE CO. 740 S. Figueroa st. Open evenings.

Houses to Be Moved —33-V

4 HOUSES, 2-story, 16 ft. wide, if 2 or more taken, can move for price of 1. 81st and Banks St. EM. 7111.

WANTED—
Miscellaneous —34

BOOKS BOUGHT
HOLMES BOOK CO.
814 WEST 6TH ST.
PHONE TR. 2285

We Pay Cash in 3 Hours

FOR RESTAURANT FIXTURES
J. J. SUGARMAN & CO., LTD. [illegible] VA. [illegible]

WANTED: WHEEL CHAIR and sewing [illegible] Phone AL. [illegible]

OFFICE and RESTAURANT equipment wanted for cash. Humbolt 5011.

Clothing, Furs Discarded—34-A

WE pay most for clothing, tools of all kinds, guns, sporting goods, trunks. Kisner, 260 E. 5th st. MA. 4475.

Diamonds, Jewelry —34-B

DIAMONDS, pearls, gold, silverware and other articles wanted. Top Prices Paid. MARKWELL & CO., 707 S. Hill, Suite 304. TU. 3191.

Diamonds. We buy for cash. A. Katz, 622 Metropolitan Bldg., 5th-Broadway.

SWAPS—
All Sorts —35

ACREAGE, 10, clear, Riverside county, for house equity. Will assume large encumbrance if necessary. Address F, box 34, Times Office.

ACRES, 80, clear, near Boulder Dam, for securities or what? HO. 1694.

ARROWHEAD LOT as down payment on home or what? WA. 2182.

AUTOS, furniture or radios as all or part payment on '29 Ford coupe, '28 Willys-Knight sedan, '29 Whippet roadster. AN. 4846. Mrs. Schippers.

AZUSA home, $3000, ½ loan. $3000. Take 2 $1000 lots, equity. FA. 5214.

DENVER, Colorado, 8-room residence, clear for equal value So. Calif. property, diamonds or ? Laurel, 1348 Pasadena.

DIAMONDS and office equipment. Want car or clear lot. MO. 17133.

EQUITY in 2-story English stucco, Beverly Hills district, for CLEAR acreage or lot. OX. 3103.

HOLLYWOOD residence lot, $4000, clear. Want car, tractor, implements or building materials. 8304 Santa Monica Blvd. OX. 7230. WH. 7178.

HOTEL-apartment site, Wilshire corner. Want 5 rooms clear. WA. 2601.

JEWELRY and fine. $50 to $3000. Want auto, house, small business or what? Apt. 300, 3616 Lexington. OL. 1824.

LOTS—Several at Las Vegas. Small balance, trade for ? Address R, box 15, Times Office.

SEAL SKIN COAT

Medium size, being unable to wear it, I will trade it for diamonds, cost me $300, just like new. Call at 6300 SOUTH WESTERN.

$2000 EQUITY in 5-room stucco for good auto, diamonds or clear property. Small balance payable $35 month or more. OR. 2294.

CLEAR confectionery and sandwich shop, doing fine business, West Pico, for good house equity, trust deed or lot. A. A. Johnson, Trinity 4564.

MUST SELL AT SACRIFICE or exchange for clear auto, 1000 shares of Motor stock. Address L, box 529, Times Branch.

WHY LOSE YOUR EQUITIES?
We buy and trade real estate, Romola contracts, Venice oil per cents, etc. 903 San Fernando Bldg. TU. 7871.

A HOSIERY knitting machine all new for radio or car, piano or anything, or sell cheap. TH. 7674.

$800 EQUITY in Burbank lot near United Airport for what? GR. 7473, evenings OX. [illegible]

HALF and quarter acre tracts, Las Vegas, clear. Want house equities. PL. [illegible]

LARGE collection violin and ensemble music for what? Sell cheap. Address P, box 362, Times Office.

WILL exchange a clear lot in Laurel Canyon district, value $800, for late Ford coupe. OL. 2285.

WANTED: Painting and paperhanging for dental work or painting. Moore, 137 S. Los Angeles. VA. 9637.

$1850 EQUITY BEAUTIFUL WEST SIDE 5-ROOM BUNGALOW. WANT CAR OR WHAT? GR. 2911.

PATENTED inventions by successful inventor for clear Calif. acreage. Box 961, Route 1, Bell, Calif.

GIVE rent for painting, tilework. Address L, box 513, Times Branch.

SWAP all-electric radio for your piano. 1243 S. Main, near Pico. WE. 6430.

CLOSING out stock dishwashing machines. Will exchange. HE. 9280.

CLOSING out stock dish washing machines. Will exchange. HE. 9280.

CLEAR lot 20 minutes from 7th and Broadway for late auto. WA. 9567.

CASH for printing press under $100. Address L, box 838, Times Branch.

LIVE STOCK, CATTLE—
Horses, Mules, Etc. —42

2 BEAUTIFUL saddle horses. Major Dare, Kentucky bred, won many prizes. Black Patti, beautiful mare, both horses are very gentle and safe for women. Call Dick Smith. EM. 2304; RO. 9349.

REO speed wagon, price $125, body suitable for hauling livestock. EM. 2304.

WANT team good work horses, installment plan, references. GA. 0371.

POULTRY, DUCKS, GEESE—
Rabbits, Supplies, Etc. —44

WANTED: POULTRY. Highest prices paid. Call anywhere. CITY POULTRY, 3923 S. Hope. AT. 6363.

POULTRY, DUCKS, GEESE—
Rabbits, Supplies, Etc. —44

3000 WHITE leghorn pullets, yearling hens; need room. Alhambra 4105-R.

OVERSTOCKED does, bucks, $1 up. Pigeons 50c pair up. 1206 E. Slauson.

PETS AND SUPPLIES—
For Sale, Exchange, Wanted

Birds —46-A

WANTED—Parakeets and finches. Bird Wonderland, 13640 Ventura Blvd.

WANT zebra finches, 65c pair, on exchange. 11440 S. Vermont. TH. 9272.

WANTED—Parakeets, all colors. Flowers, 17353 VENTURA BLVD.

Dogs —46-C

IRISH SETTER PUPPIES, RED. 1662 Oak Grove Dr. AL. 2209.

POLICE dog, German, male, well trained, splendid house or ranch dog. Phone OL. 3321.

HOUSES—
For Sale

Miscellaneous —50

SPECIAL PRICE
$7900.

7 Rooms. 3 Bedrooms.
2 Baths. Refrigeration.

A gem of Spanish artistry. Large living room, Futuristic master bath tiled up 4½ feet. General Electric refrigeration. Payne unit furnace. Charming fountain in dream patio. Double garage. Sprinkling system, front and rear. Phone Rader. HO. 7901.

AUCTION!

Today, Thurs., Dec. 4, 10:30 a.m. CHARMING 7-ROOM HOME, 427 S. Highland ave., about 2 blocks north of Wilshire Boulevard. Enviable location, choice district, near best schools and transportation. Will go to the highest bidder over present $6000 mortgage at 6%. C. H. O'CONNOR & SON, Auctioneers.

New Windsor Square

ONLY $16,000

Owner moved to Texas. Price cut from $21,000. 3 bedrooms, 2 baths and sleeping porch up. Maid's room and bath down. Tiled patio.

LA BONTE & RANSOM

GL. 2161. 136 N. Larchmont.

SPANISH HACIENDA
Especially selected view lot close to Wilshire Blvd. Large living room, tent, beam ceiling, 3 bedrooms, hand decorated sanitas, 2 baths. Ultra modern tiled kitchen. Porte cochere. Front patio with pool. Unit heat, electric refrigeration, 2-car garage. Price $11,950. Call OX. 1137 or evenings, West L. A. 31611.

JUST COMPLETED

Latest creation, 8-room bungalow, library, 3 baths, unit heat, Frigidaire. Every modern convenience. Builder's supreme achievement at price of ordinary bungalow. Open.

6515 COLGATE AVE.

2 STORY COLONIAL

4 bedrooms, real fireplace. Like new. Ready to move in. High ground. Beautiful Wellington Square, restricted till 1960. 60-ft. lot. Sacrifice $9800, terms. Worth $15,000. 1st mortgage $6750. EX. 1164, nights and Sundays. EM. [illegible]

BRAND NEW HOME
North of Santa Monica Boulevard in Westwood Hills, seven spacious hand decorated rooms, 2 tile baths, large lot 55 feet front, near carline and schools. Price $11,350. Lawrence Scheck, OX. 6916, or evenings, MO. 13036.

ITS A PRIZE WINNER

Price $5950. Reduced from $7500. New 6-room Spanish bungalow, beam ceiling, fireplace, sanitas walls, unit heat, refrigeration, double garage, 50 ft. lot. WH. 2404.

$10,950
Finest 7-room Spanish bungalow, Moreno Highlands, 3 bedrooms, 2 baths, unit heat, electric refrigeration, double garage, $500 cash, balance like rent. Actually worth $12,500. Call OLympia 4310.

14-ROOM new duplex for sale, 6 bedrooms, 5 baths, unit heat, electric refrigeration. Gorgeously decorated, 4-car garage. 217 S. Spaulding Dr. 2 blocks from Beverly Hills High School. Open daily. Call WH. 8381, evenings.

MORTGAGE COMPANY HAS SEVERAL FORECLOSED homes. All modern stuccos in Westwood, Glendale, Southwest, Alhambra. Must be sold. Small down payment. MAdison 2291.

3 FORECLOSURES, BIG PRICE, JUST NORTH OF WILSHIRE, near NORMANDIE. Large unrestricted lots, 11-room houses. No agents. [illegible]

NEW 14-ROOM DUPLEX

In Beverly Hills, artistic ultra-modern. Will trade. Builder, OX. 5240.

Beverly Hills Duplex

BRAND NEW. TERMS. Might Trade. Owner-Builder. RO. 0441. WA. 6275.

$250 CASH, balance $30 monthly. Small 2-room home and large lot. 3924 Motor Ave., Culver City. F. FRENCH, MU. 6151.

2-STORY 6-room house on 50x142 B zone lot near Beverly and Western. A real slaughter. James Madison, OL. 1520.

8 ROOMS near La Brea, 4 bedrooms, 2 baths, $11,500, near schools. Owner. OR. [illegible]

FORECLOSURE SACRIFICE, beautiful 2-story home, Pasadena, $1000 cash will handle. Owners only. WY. 2478.

6-ROOM house, Eagle Rock, 1st mortg. $3000. Will trade. Ben White, 303 Bryson Bldg.

HANCOCK PARK, best 5th st. 12 rooms, 4 baths. $[illegible]. HOWARD & HOWARD. DU. [illegible]

MODERN 5-room stucco, 2 baths. Wonderful view $4950, $400 down. Easy payments on balance. AL. 4[illegible]

A REAL foreclosure bargain. For appointment FA. 2133. MR. ARTHUR.

BARGAIN, 3 bedroom all-modern home in Hollywood. AL. 9221 or OL. 6119.

$5000, 6 and 4-room houses, big garage. Like new. Terms. 1943 Augusta st.

West and Northwest —50-A

FORE OLD IN ATMOSPHERE
ULTRA MODERN IN APPOINTMENTS

Adobe walled rear yard 110 ft. across, entirely in grass, trickling rock pool, 7 nicely arranged rooms, hospitable hall; grilled studio window; antique Spanish lamps suspended from heavy beams; living room 26 ft. long; dining room French doors to sunny veranda; electric refrigeration in kitchen; unit heat, cedar closet, 3 bedrooms, 2 tile baths; near Wilshire bus, stores, schools. Price $14,700. Reasonable terms. HO. 7904. Evenings WA. 7642.

GRACIOUS HOSPITALITY
ARISTOCRATIC ENGLISH HOME
(NEAR WILSHIRE)
Romantic—but so practical! 7 rooms, 3 bedrooms, 2 tile baths; you take no chance when it's built by Janss. We emphasize heavy foundation, waterproof roof, generous weather-stripping on windows; ¾" quarter-sawed oak floors, select tile—vitreous china in baths. General Electric refrigeration and clock, unit heat, profuse landscaping in rear yard. HO. 7904. Evenings WA. 7642.

MUST SELL

1838 W. 21ST ST., AT LA SALLE
10 rooms, 5 bedrooms, 3 baths, 4 garages. A beautiful home and income. 7% bank loan on property. May take small trade. Owner, 1650 W. Vernon. UN. 8832.

HANCOCK PARK
10 rooms, 2-story Italian 4 bedrooms, maid's room, 3 baths, unit heat, Frigidaire, large garden, financed to suit, new furniture and Oriental rugs, if purchaser desires. Shown by appointment. Owner, 456 N. McCadden Place. OR. 9629.

$9750. TERMS SAFE AND EASY. 7-room English bungalow on 50-ft. 3rd ST. CORNER. A big major highway. Large garden, garage, near cars. Best buy in Beverly Hills. 300 S. La Peer Dr., corner 3rd St. OX. 3411.

MODERN 5-room frame bungalow, well located on high ground, near good school, stores and cars. Will sell or trade $4200 equity for trust deed, securities or submit. Full price $6500. MR. THOMAS, VE. 8949.

$4800. EASY terms, new 5-room bungalows and double garages. Concrete street, bonds all paid, 3 blocks to W car. 4 homes to choose from. Come and see homes and owner. 2942 ALSACE. WY. 5418.

NEW $350 DOWN NEW

7-room Spanish stucco, tile bath and shower. Double garage. Owner must sacrifice, $5950. Near Pico and Robertson. 1431 S. Robertson. CR. 6400.

1501 HI POINT ST.

7-room stucco. Tile baths. Furnace. Lot 55x170. Must sell. OX. 7080. Owner.

ATTRACTIVE Spanish, 7 rooms, golf course 2 blocks; giant live oaks, lot 80x150; priced right, $10,750, terms. AL. 5414.

2-STORY MONTEREY SPANISH
Close-in hillside property. On car line. 2 bedrooms. Just completed. $5500. $1500 cash. Owner. OL. 5109.

BUILT for home, forced to sell; beautiful 7-room residence, 3 bedrooms, $7500. 1429 S. Ogden Dr. ½ block from Pico. UN. 3027.

MORENO HIGHLANDS
New Spanish bungalows, just like rent. 6 rooms, beautiful view, only $8500. OL. 4709.

$20,500 VALUE FOR $17,500
BEAUTIFUL HOLLYWOOD 9-room, 4 bedroom, 3 bath home. 72-ft. lot. OWNER. HE. 6744. VA. 0537.

6-ROOM modern stucco, double garage, Westwood district, foreclosure price $4800. $300 down. MA. 2291.

LEAVING town. Sacrifice for $4800. $300 cash. 5-room home near L.A. High. Key, 5030 W. Pico. OR. 9604.

$13,000 HOME FOR $8500
5 rooms Hancock Park near Third and La Brea. Crabtree. WH. 7209.

200 S. OAKHURST, Beverly Hills. 7 rooms, 2 baths, near schools, markets and transportation. OX. 4226.

238 S. Kinsley Dr. 8-room bungalow. Sacrifice $8000 equity for cash. Owner, Casa Blanca Hotel, Ontario, Cal.

South and Southwest —50-B

$50 DOWN, $3000, 7-room frame near car. Doser, 5624 S. Vermont. TH. 9345.

HOUSES—
For Sale

South and Southwest —50-B

$175 DOWN

For this modern Colonial stucco 5-room home. Has late features and real fireplace. Built to last. On big level lot in high-class built-up residential district. Near schools and transportation. All improvements in and no assessments. Monthly payments include principal, interest and insurance. No extras. Total price only $5450. Call Mr. Posner WE. 0281; residence EM. 6076, or see me at 1033 S. BROADWAY.

Angeles Mesa Homes—

$4000 up. Stucco or frame. All improvements in, no assessments. Easy terms. Angeles Mesa Land Co. Owners. 3400 W. Slauson. YE. 0140.

FORCED SALE

7-room residence, 3 bedrooms, basement, double garage, paved street. At 1301 W. 46th st. Terms or trade. Owner. TW. 9940.

7 ROOM STUCCO, $4550, TERMS
Oak floors, tile, double garage, paved street, no bonds. Foreclosure. Near 6812 Vermont. TH. 8439.

OWNER must sell attractive 5-room bungalow, garage. See it; make offer. L. M. Rankin, 2968 W. Pico. EM. [illegible]

7-room residence, 3 bedrooms, basement, double garage, paved street. At 1301 W. 46th st. Terms or trade. Owner. TW. 9940.

CORNER, 7-room stucco, 3 bedrooms, double garage, latest features, drapes, $5500, $2000 cash. 1558 W. 54th Place. TWinoaks 3148.

NEW 7-room stucco home, corner lot, 2-car garage. Worth $7500; forced sale $5500. Easy terms. Key at 2300 W. Vernon. YE. 6263.

$150 DOWN, 5-room stucco. No lot fees, street paved. $3500. Call 332 W. 79TH ST.

$3500 TOTAL PRICE
[illegible] W. [illegible] ST. [illegible]

BARGAIN, 7-ROOM STUCCO, STRICTLY MODERN, CLOSE IN. OWNER. 1131 W. 68TH ST. TH. 6733.

HOLLYWOOD—
For Sale, Exchange, Etc.

New 8-Room Spanish

3 master bedrooms, 3 baths, maid's room and bath, 2 beautiful patios, panoramic view North of Franklin. PRICE $23,500. TERMS.

C. E. TOBERMAN CO.

"THE OUTPOST" OFFICE
7000 Franklin ave. GRanite 2828.

ONLY $7500
For a fine 6-room home on Courtney north of Sunset. This is $3000 under recent price. HO. 4794.

HIGH-CLASS 7-room home, 4 bedrooms, 3 baths, Whitley Heights, furnished or unfurnished. Sacrifice less ½ value. Will lease. Owner. OL. 7080.

$5500 NEW stucco, Frigidaire, Sanitas walls, real fireplace. $500 down, balance like rent. Owner. 6963 Santa Monica Blvd. OX. 2901.

6-ROOM stucco Spanish cottage style. Lot 50x125. $800 down. $50 month. West Hollywood. Address K, box [illegible] Times Branch.

½ PRICE, $1500 will handle 2 view lots, 3 minutes Hollywood-Vine, 1 block Alta-Cahuenga. HE. [illegible]

SACRIFICE, 6-room attractive Spanish home, 3 bedrooms, 3 baths, terms. Owner. OL. 1231.

$3500 North Hollywood, 3 houses, lot 100x300. Garages. CA. 7206.

1338 N. Detroit, near Sunset, 2 bedrooms, 2 garages, very cheap, terms.

BEVERLY HILLS—
For Sale, Exchange, Etc.

YOUR MONEY TALKS

English cottage home on one of the tree lined streets of Beverly. Eleven rooms, 4 bedrooms, 3 baths, 2 servants' rooms. Swimming pool. Beautiful shrubbery. In third block north of Santa Monica. Better than a new house. Only $36,500. Call V. W. Miller for appointment. Crestview 4[illegible]

WE WILL PAY $100

If you can show us a Beverly home with as much value for the money as 621 Hillcrest Rd.—delightful 8-room English, 4 bedrooms, 3 baths. Owner has just moved away and property will be sold for less than $18,500. Cost $30,000. Courtesy to brokers, and they are also included in the above bona fide offer. CALIFORNIA NAT'L CO. OX. 7055.

621 NO. HILLCREST DR.

This home in our opinion offers the biggest opportunity of the year to acquire a high-class residence at a saving of $14,750. The total price $[illegible].

Harry H. Kem & Co., Ltd.

400 Camden Dr. OX. 1171.

TERMS LIKE RENT
WHY THROW AWAY MONEY?
[illegible] NO. MAPLE DR.
2-STORY ENGLISH HOME
ONLY $18,500.

IMAGINE ONLY $7,500

IN EXCLUSIVE BEVERLY HILLS
Near Wilshire, 5 rooms, 2 bedrooms, double garage, etc. A real pick-up. Apply 9[illegible] WILSHIRE BLVD.

A real bargain. $17,500. No trades. No agents. 2-story, 4 bedrooms, 3 baths, library. Lot 60x150, at 808 N. Bedford Dr. Inspection 1 to 3 only. Owner.

604 N. CRESCENT DR. Beautiful garden, real home, 8 rooms, Beverly's most attractive street. Will sacrifice, easy terms. OWNER.

OWNER OFFERS at low price, good terms, new, 2-story Spanish home. 618 N. RODEO DRIVE. Open 1 to 5. OX. 9414. OX. 4296.

BARGAINS IN GOOD HOMES

Beverly Hills Realty Co.

408 Beverly Dr. OX. 6133.

305 N. ELM DRIVE
2-story, corner, 4 bedrooms, 4 baths. $16,000. Open. Want offer. OX. 0612.

I HAVE a beautiful home in Beverly Hills for exchange. Call LEE GOODWIN. OXford 7165.

OWNER must sell 7-room beautiful new Spanish bungalow, $10,500. $1000 cash. OX. 1612. OX. 1988.

1ST block south of Wilshire, west of Robertson. $1300. OX. 4803.

$9500. NEW, full price, 7 rooms. 325 S. CRESCENT DR. Owner. OX. 6402.

WESTWOOD HILLS—
For Sale, Exchange, Etc.

BEAUTY COUPLED WITH INCOME
NOW SHOWS 11% GROSS
$14,500

Elegantly finished duplex ½ block red car; near stores, schools, bus to university; 5 rooms each unit; 2 bedrooms, big dressing room, attractive bedrooms, tiled baths, separate showers, electric refrigeration in tile kitchen; unit heat, now rented $135 per month; will trade Westwood lot equities. HO. 7901, evenings WA. 7642.

BEST IN WESTWOOD

7-room bungalow, 2123 Camden. $9950. Wonderful terms. Childs. GR. 1[illegible]

33 FT. Income corner, Missouri and Selby. $2450. OX. 1963.

GLENDALE—
For Sale, Exchange, Etc.

Glass Sun Room!
NEW 2-STORY STUCCO

HAND MADE RED TILE ROOF
TWO COLORED TILE BATHS
G. E. REFRIGERATION, HEAT
FIVE SLEEPING ROOMS

$12,500—TERMS

THE MOST BEAUTIFUL HOME we have offered for the price. NINE SPLENDID ROOMS, covered entrance way with massive pillars, tiled entrance hall and stairway, beautiful living room with unusually attractive fireplace, mahogany woodwork, all walls beautifully decorated in oil, colored bath fixtures. Splendid deep lot, lawn and sprinklers front and rear. On high ground, wonderful view, convenient to high and grade schools. We can show you ALL of the BEST BUYS. Open Sunday.

Greenlaw Realty Co.

EXCLUSIVE AGENTS
148 So. Brand. Douglas 9201.
Directly opposite CAPITOL Theater.

$500 CASH DOWN WILL BUY
New 7-room Spanish, 3 bedrooms. Best section of Glendale. Price only $6000. Let us show you our best buys. G. O. RUSSELL CO., 600 E. Brand, Glendale. CA. 8301.

$6950—$1000 DOWN
New Spanish, 3 bedrooms, 2 baths, furnace, Frigidaire, close to schools and P. E. car. SHOOK REALTY CO., 116 S. Brand. Doug. 2590.

$500 CASH BUYS

NEW HILLSIDE HOME, $8100. Tile kitchen, 2 tile baths, Frigidaire. Ralph R. Rage, 319½ S. BRAND.

FOR SALE: Sacrifice 5-room house. No. 1216 Raymond ave. Must sell. Raymond D. Frisble, Executor. DU. 8181. WA. 0128. 3606 W. 1st. L. A.

PASADENA—
For Sale, Exchange, Etc.

FORECLOSED bargain. 9 rooms, 3 baths. Big value. $12,000. Big lot 100x140. Hogan Co., sales and rentals. 379 E. Colorado St. Pasadena Terrace 2131. Established 20 years.

SAN MARINO—
For Sale, Exchange, Etc.

Look At This—$11,500.00

Nice seven-room Spanish stucco, 4 bedrooms, 3 baths: a good one for the money. Open for inspection Sunday 2 to 5. Other days inquire

Pollard Realty Service

L.A. Phone SY. 2966
Pasadena Phone WA. 2874
2950 Mission Dr., San Marino.

SAN MARINO—
For Sale, Exchange, Etc.

A Monterey House
$21,500

Of the more discriminating type, well designed, proportioned and landscaped. Deep lot to Arroyo. Large inclosed patio with pool, beautiful trees and shrubs. 5 rooms, including maid's room and bath downstairs, 3 bedrooms and 2 full tile baths upstairs. Finished according to old colonial tradition. Large basement for play room or storage. Close to schools, shops and Los Angeles transportation.

OPEN FOR INSPECTION
1725 CHELSEA ROAD
OWNER. COLORADO 5871.

BEAUTIFUL 8-ROOM HOUSE, 4 BEDROOMS, $12,500. WH. 8881.

CITY LOTS AND LANDS—
For Sale —59

JUST IMAGINE

54x142 to 20-ft. paved alley, B zone, $4950. All improvements in; no assessments. Orange Grove ave., Wilshire district.

50x100, Fairfax business lot. Hot. OWNER. OLegon 4706.

WHAT A BUY
2 Glendale level lots. Valued $4000 each. At Oakmont Country Club for $1395 each cash. All clear. Beautiful homes. Paving paid. Sewers in. J. A. Marney, 219 Central Bldg., TR. 5651. Eves. OX. 1479.

HOLMBY HILLS ESTATE
TOTAL PRICE $22,000
1.13 acres overlooking Holmby Park near Los Angeles Country Club; will consider lot equities in Westwood. HO. 7902. WA. 7642 evenings.

MR. LOT BUYER

If you have $125 down payment will sell few $2500 lots for less than half. In 5700 block near Washington Boulevard. TH. 1319 evenings.

BARGAIN
Fine large residential site in Westwood, 118x118, $3900.
INTERCITY LAND CO.
329 S. La Brea. WH. 1126.

VERMONT AVENUE CORNER
100x110—$250 per foot
Mr. Sergeans
HAROLD G. FERGUSON CORP.
756 S. Spring St. MI. 9311

TWO fine 50-ft. B zone lots, West L. A., less than 1 block from car line, 15 minutes downtown; sacrifice for quick sale. $1150 each. Terms. OR. 1350.

SACRIFICES
84x127, Western ave. corner. $16,000
48x120, Montebello Park 1,300
50x142, Westlake, B zone 3,000
All improvements paid. WY. 3196.

2 CLEAR close-in North Hollywood lots, 50x132 each. Worth $3000. Will sacrifice for $800 each. Must be cash. Owner. WY. 1144. Evenings OR. [illegible]

120x165, Zone B lot, W. Adams, 2nd lot east of Crenshaw. Cost $30,000. Subject to $10,000, 7%. Due 1933. Make offer. Owner. MU. [illegible]

APARTMENT on court site sacrifice, 92 feet east front, close in at less than $100 foot. C. A. Peterson, Vermont ave at 10th. DRexel 5268.

DUPLEX lot near new John Marshall High School, $3200 for quick sale. Terms. Splendid rental district. OL. 4709.

DUPLEX lot near new John Marshall High School, $3200 for quick sale. Terms. Splendid rental district. OL. 4709.

LOS Feliz, north of boulevard, corner 100x140. Reduced to $6500. Really ½ price. Geo. E. Spain, 3500 Sunset Blvd. OL. 8715.

$3000—
Between Los Feliz, Sunset. Marvelous view 60x173, only $300 down, balance 3 years. OL. 7808.

50x120 B zone unrestricted, 1 block yellow car line near Beverly, close in, sacrifice for quick action, $2150. Terms. OR. 1350.

42-FT. corner, Santa Monica Blvd. Only $4000. Ben White, 303 Bryson Bldg.

118x260 HILLTOP
IN BRENTWOOD $7500
PHIL NORTON VA. 7131

3 LOTS $1600, small balance and $60 worth new lumber, $400 if sold Friday. 142 Glendale Blvd.

BUSINESS LOT ON ADAMS
28x100, near Harcourt, $2000 below value. OX. 6112.

MUST sacrifice lot Westlake district. Full price $3000. MO. 10721.

$1500, 1 block Robertson Blvd. School district. Owner. EM. 2567.

B ZONE CORNER, CASH $3000. 51 FEET. PRICE $3650. TH. 4734.

SACRIFICE large apartment house site in Hollywood. Owner. EM. 6353.

BUSINESS PROPERTY—
For Sale —57

Vermont Ave. Frontage

ONLY $9000
50x142 feet just south of Melrose, ripe for development, property is clear and convenient terms can be arranged.

LA BONTE & RANSOM

GL. 2161. 136 N. Larchmont.

AUCTION AUCTION

Fri., Dec. 5, 1 p.m. EX. 4839. 816 E. 18th st. Large lot, 40x143 to 20-ft. paved alley, 4-family flat, 6-room frame house. Will be sold absolutely without limit or reserve. Willis Land Co., 1443 S. Vermont ave.

MODERN BRICK BUILDING, corner Hammel and Brannick, east side. 6000 ft. floor space, sufficient space for 3000 ft. additional. Must be sold to highest bidder. Make offer. Address [illegible] box 300, Times Branch.

PRICE $20,000 INCOME $2400
WESTERN AVE. STORES
One of the busiest spots on the street. Near Vernon ave. 5309 S. Vermont ave. TH. 0516.

IMPROVED corner Western Ave. near Vermont Ave. 58x135. Income $160 month. Price $20,000. $10,000 cash. Real bargain. UHL, 5603 S. Broadway.

OWNER compelled to sell downtown business property, 2-story, 11-room building. Large basement. Lot 70x151. Call 1152 S. Grand. AT. 9010.

CORNER 117 ft. business. ½ improved, major traffic boulevard, southwest L.A. Owner, forced sale. Address N, box 67, Times Office.

$17,500
41 ft. west side of La Brea, between 1st and 2nd. WH. 5212.

WILL build on 50-ft. lot on La Brea just north of Wilshire to suit reliable tenant. Mr. Delphy. TH. 8628.

MUST SELL SLAUSON building near Western, $3750. Call 5734 Western.

INDUSTRIAL PROPERTY—
For Sale and Exchange —59

FOR SALE 60 acres on Anaheim Blvd. and Normandie Ave., Harbor City. P.E. Railway runs through property. $2800 per acre. Geo. N. Peck, Owner, 1364 S. Hill St., L.A. WE. 6093. Ask for Mr. Hill.

NEW brick building, 63x150, suitable for any kind of light manufacturing, to trade for what? AL. 2871.

$12,000, 60x225, N. Spring street, close in. P. Balarski, 401 Bradbury Bldg.

1813 Santa Fe, R.R. Steel, [illegible] J. M. Best, 317 Byrne Bldg. MU. 6933.

INCOME PROPERTY—
For Sale —57

41% NET ON $9000 TO $10,000
CENTER OF BEVERLY HILLS
Nearly new 18-family apartments, beautifully furnished. Seldom a vacancy. Over 45% net after allowing 10% vacancies and all expenses. Well built. Steam heat, tiled baths, tile. Real investment. Apply 9300 WILSHIRE BLVD. OX. 6168.

44 ROOM APARTMENT

$63,300. Only $3000 down, new, modern, 22-unit, completely furnished Hollywood apartment house. Income $1000 month. See ERTZ, 1012 N. ARDMORE. OL. 3[illegible]

TO SETTLE ESTATE
$2180 yearly income for $12,000. Splendid, completely furnished, 4-family flat. An investment, not a speculation. 2310 S. Vermont. RE. 1[illegible]

BIGGEST snap southwest, 323 W. 40th Place. 3 rentals for the price of lot. $10,000. Terms. Investigate and see owner, 461 Broadway Arcade Bldg. I have many more snaps all over city taken in under foreclosure.

PHONE MAdison 2345
for TIMES Want-Ads. No credit arrangements necessary. Courteous, experienced ad-takers will help you with your copy if desired.

EXTRA
Non-resident owner must sell immediately income property at 675 So. Berendo. Address Box 287, Lindsay, Cal.

A REAL MONEY MAKER
12 new furnished apartments, income $325 month. Make offer. Trade for vacant. NO. 4511 or NO. 7844.

WILSHIRE-FAIRFAX BARGAIN
20-room flat, large lot, cars, bus, schools, home and income for price of home. Address OR. 1230.

4 FLATS, 4 rooms each, building less than 3 years old, Beverly district, price $12,000, cash $3000. No trades. Phone Mr. Brianchet. PI. 3171.

$3000—
Between Los Feliz, Sunset. Marvelous view 60x173, only $300 down, balance 3 years. OL. 4709.

15-ROOM duplex, mortgage $8000, 2½ years, 7%. $4000 cash for equity. Wilshire district. Owner. WH. 7300.

APARTMENT house property paying 12% on $15,000. Price $11,500. Terms. 3366 Pasadena Ave., L.A.

6-UNIT COURT, $8950
$140 month income. N. of Vernon. 1-3 cash. 6401 S. Vermont. PL. 8096.

4-FAMILY flat, Beverly, 2 bedrooms, 2 baths, unit heat, refrigeration. Trade for small property. OX. 0442.

$90,000, 50x150 with apartment building. Pays 8% on $96,000. Part trade. Ben White, 303 Bryson Bldg.

CORNER, 60x140 with improvements. Beverly Boulevard. Only $20,000. Terms. Ben White, 303 Bryson Bldg.

1331 S. BURLINGTON FORTUNE LATER. McCARRY, owner. VA. 3204.

HOLLYWOOD'S best paying apartments, $12,500 month. GR. 3845, 11 to 12.

INCOME PROPERTY—
For Sale —57

APARTMENT HOUSE

FORECLOSURES

One—8 doubles.
One—8 doubles and 4 singles.
One—4 doubles, 3 singles and 6 bachelors.

New and modern, beautifully furnished, electric refrigeration, 100% occupied. Fine income, small cash payment or clear for equity. PHELPS, Trinity 7006.

SUBURBAN PROPERTY—
For Sale —58

FORECLOSURE PRICE $6500
$500 down. 1 1-6 acres on boulevard, with 5-room home, chicken sheds, fruit trees etc. Former price $10,500. Property 6185 RESEDA BLVD., off Ventura Blvd., or owner, MR. EDWARDS, TR. 4823.

CORNER acre, Monterey Park, Walnut trees, 2 houses, chicken equipment. Close to schools, stores, cars. Appraised $8500. Security bank loan $2500, 3 years, 7%. Sacrifice equity $2000 cash. BANKS. WY. 3163.

ONLY $10 MONTH

Beautiful fruit-covered ½ acre in heart of Studio City, North Hollywood. OWNER, OXford 7[illegible]

WONDERFUL estate, 20 or 70 acres, L. A. city water, electricity, live oaks. Sacrifice $500 acre. Courtesy agents. Owner. OL. 3744, 9 to 4.

RIVERSIDE DR. Acre, house, chicken houses, barn, alfalfa. Clear $4500 net. 12718 Riverside. Connecting acre fronting Kling st. $2250. OR. 3334.

OWNER compelled to sacrifice. Nice 5-room home, chicken ranch on boulevard, $4800, terms. Rockwell Smith, 6400 Van Nuys Blvd., Van Nuys.

$2100. NO down payment. $20 month. 5-room house, 2 lots, small chicken equipment. In Artesia. AL. 4512.

$3500, $15 PER month, acre, 3-room house, garage, also 2 acres. Owner, 71 S. Huntington, Lamanda Park.

4½ ACRES old orchard, $2250, $250 down, $21 month. All conveniences. Trustee, Box 34, South Pasadena.

4½ acres, Gardena, $14,500. BEN WHITE, 303 Bryson Bldg.

San Fernando Valley

ACRE lot, A-1 soil, paved street, small house, equipped for 500, $3250, $250 cash. 5107 Lankershim Blvd., North Hollywood. N. H. 314.

CHARMING ½-acre walnut-chicken ranch, paved street, close in; 5-room stucco, foreclosure, $3900, terms. Ansley, 5346 Van Nuys Blvd., Van Nuys.

5 ACRES, North Hollywood, 5-room stucco, well improved, $12,500, $6000 cash. Owner. AL. 0831, evenings AL. 1438.

1 ACRE North Hollywood, 5-room stucco, $6000, $1500 cash. Owner. AL. 0831, evenings AL. 1438.

BEACH PROPERTY—
For Sale —59

HERMOSA Beach lots, $300 up. Paved streets, all rights, only a few left. A. A. Baird, 1107 Strand.

LOT in Cambria Pines, 1700 Boulevard, for $300. Must sell. AX. 6892.

LOT sacrifice, $450, Newport Beach. Fully improved. Terms. FA. 0127.

AVALON, $3750, 6-room furnished, lease $425. Owner, box 346, Bell. LA. 4242.

POULTRY AND RABBIT—
Ranches for Sale —60

SEND your name and learn of the CHARLES WEEKS POULTRY COLONY, the MOST INTENSIVE POULTRY CENTER in the world today, where sandy soil, irrigation water, balmy climate, home market, low cost of poultry houses and WEEKS GARDENS make it an outstanding location for beautiful self-supporting GARDEN HOMES. Charles Weeks lectures every Sunday, 2 p.m., on his own little farm off Sherman Way, near Owensmouth, in west end of San Fernando Valley. Address CHARLES WEEKS, Box K, Owensmouth, Calif.

SNAP—3-acre poultry and fruit ranch, 6-room house, equipped for 3000 chickens. Cheap water, near Pomona. $4500. Easy terms. Address K, box 51, Times Office.

1½ ACRES alfalfa, $1250, $350 down, balance $6 month. All conveniences. Trustee, room 409, 635 S. HILL. Thursday only.

FINE little home, close in, chicken equipment, 200 hens, $250 down, $25 month. 15433 S. [illegible] Broadway.

WE specialize in acreage, country homes and poultry ranches. KELSEY, 1348 Valley Blvd., Rosemead.

BARGAIN, $2250. Terms. 100x300, 4-room home. Near schools and stores. Van Nuys Mtg. Co., Van Nuys.

1 ACRE, new 5-room STUCCO home, on BOULEVARD corner. Sacrifice. GRABLER, 28 N. Garfield, Alhambra.

2 acres, 2-room house, garage, chicken, rabbit equipment. 15[illegible] S. Broadway.

COUNTRY, FARM, RANCH—
Properties for Sale —61

A HOME AND A JOB

That's what you have when you own a good piece of farming land.

Miller & Lux is selling its famous Buttonwillow Ranch in Kern County in all size tracts.

Ideal for dairy, poultry, home garden truck. Water conditions excellent.

Forty tracts in good condition for farming WITH WELLS.

Mail this coupon for illustrated folder.

MILLER & LUX, INC.

718 West 6th Street,
Los Angeles.

Name ....

Address ....

....

VERY ATTRACTIVE country estate of seven acres on paved highway near Fallbrook with running stream and magnificent setting of large oak and sycamore trees. Delightful modern 6-room stucco house, garage and electric pumping plant. Four acres ideal for avocados and oranges. Price cut to $8500. Raymond Wayman & Son, Owners, Fallbrook.

GOOD PROFITABLE groves, building sites, country estates. GORDON F. BLACKWOOD, Realtor. Office on Blackwood Ranch, 2 miles southeast Glendora. On U.S. Highway 66. Member Pomona Valley Realty Board.

ORANGE, grapefruit, English walnut land, chicken, turkey farms. New plan, large profit possibilities. Small monthly payments. Write for free literature. Orange Vista, 1003 LANE MORTGAGE BLDG., L.A.

BARGAINS — Improved small farms, fruit, alfalfa, chickens, cheap gravity irrigation. Write P.O. box 344, Ceres, Calif.

SELL or trade, 80 acres, 160 inches water, new home, 3½ miles east of Lancaster. Route 1. Peter Janosbaul, Lancaster, Cal.

10 ACRES, house, good soil, near United Airport, Burbank. $5000 will handle. Owner, Douglas 2031-J.

$28,500. High-class ranch. BEN White, 303 Bryson Bldg.

San Joaquin Valley

80 ACRES, $15 acre, Huron, Fresno county, near oil lease. Rich, level, no alkali. E. P. Gray, 1414 North Hudson ave.

EASTERN & NORTHERN—
Property

For Exchange —63-A

10 ACRES choice residential property, clear, city limits, Fort Worth, Texas, for Southern California small ranch, clear. Owner. Address R, box 104, Times Office.

FOR exchange, Boston residence for any California property, or any securities, less $5000 value. Address J, box 324, Times Branch.

DENVER residence property wanted; have clear So. Calif. suburban. Address NE, box 203, Times Office.

WANT Eastern improved for business lot, West Hollywood. 7702 Santa Monica Blvd.

L.A. for clear Iowa, Indiana, Ohio. Owner, 809 N. Harvard. OL. 1658.

L.A. for clear Iowa, Indiana, Ohio. Owner, 809 N. Harvard. OL. 1658.

Wanted —63-B

WANT PORTLAND income or business to $100,000, offer clear apartment house, L.A. Owners only. Address K, box 375, Times Branch.

SUBMIT small eastern property. California deals waiting. Quick action. Broker. EM. 3847. 1845 S. Arlington.

WANTED—Toronto, Canada, for California income. 3704 Liberty Blvd., South Gate. JE. 3718. No agents.

GOVERNMENT LANDS—
and Relinquishments —65

40 ACRES soldier's additional homestead scrip at $20 per acre. Good any place. Address P, box 232, Times Office.

OIL PROPERTY—
Miscellaneous —61

1% in Venice well making 350 barrels of oil and nearly a million cubic feet of gas a day. Price $1400. 29 Orange ave., Long Beach. Phone 631-100.

FOR lease, approximately 4 acres within 500 feet of producing wells. J. E. Olmstead, care Live Oak Manor, Newhall, Calif.

WILL sacrifice my 3% in drilling well. Down 3700 ft. in big Signal Hill district. Quick action. 1380 Alamitos. Phone 68400, Long Beach.

STATE oil leases, near Artesia, New Mexico pool. Would you risk $1.25 an acre for a few acres? Address R, box 20, Times Office.

FULL oil rights large lots, $500 and up. Terms. New field now leasing. Lots worth price for residence. Close in. 6000 Monterey Road. AL. 4402.

COMPLETE rotary drill, practically new, $7500. OR. 38[illegible]

OIL PROPERTY—
Miscellaneous —61

640 ACRES west of Belridge Field, Kern County. Full oil rights, $25 per acre. 25% cash, balance five equal annual payments, interest 6%.

MILLER & LUX

218 West 6th st. MUtual [illegible]

STANDARD Oil Co. drilling on lease adjoining my 150-acre lease. I have rotary outfit, will make good deal for additional finance, before spudding in. Address RR, box 123, Times Office.

WILL sacrifice my 3 oil lots [illegible] blocks from producing wells. $[illegible] each. Take good house equity or auto as part payment. Mr. Williams. [illegible]

LOT with full oil rights, Venice-Del Rey district. Will take $[illegible] full price and make terms. Paul Dietrich. CR. 4133. WH. [illegible]

STATE OIL lease, territory [illegible] development; would you risk [illegible] acre for few acres? Owner [illegible] K, box [illegible] Times Branch.

WANTED—Income landowners [illegible] Any amount. Give details. Address [illegible] box 416, Times Branch.

BARGAIN. Percents in producing [illegible] drilling well in Venice. OR. [illegible]

3% producing royalties in [illegible] Dixie, Long Beach. CR. [illegible]

KETTLEMAN site, sacrifice [illegible] ing well, proven territory. [illegible]

80 ACRES Kern County, [illegible] Kettleman Hills. $1750. MU. [illegible]

134 ACRES, Dominguez oil field, lease or sale. Owner. OL. [illegible]

ORANGE, LEMON, WALNUT
Acreage, Grove—Vineyards
For Sale

20% NET

And up, earned by good orange groves. By far the best investment in the country. You are living the life of a country gentleman [illegible] profit and not tied down like [illegible] other industries. 31 acres navels and Valencias, full bearing, 2 good homes, helpers' home, tractor, all kinds machinery, heavy crop [illegible] ready to harvest, abundance of water, ideal location, short ride east of Los Angeles. Price $65,000, terms will divide. CITRUS SPECIALISTS, Room 615, 215 West 6th st.

Avocado Land and Groves

THREE SPECIALS
8.6 acres choice land, Vista. Simply assume owner's present contract. 3.75-acre Fuerte grove. Owner in Orient.
6.31-acre mature grove, E. Whittier Heights. Price reduced $[illegible] per acre. Very good terms. Heavy crop goes to you.
[illegible] & ROSS, Realtor.
531 Security Bldg. [illegible]

BEST BUY, BEARS INVESTIGATION. Piped pressure water, no pumping, paved road. $[illegible] per acre. Papayas, avocados, oranges, guavas, subtropical types now growing. Drive 4½ miles E. of Orange on E. Chapman ave. to [illegible]

TODAY'S BEST BUY
11 acres full bearing navels, ideally situated on south slope of foothills. Heavy crop. Beautiful home site, small house. Price $[illegible] including crop or will reserve crop and sell for $20,000 1-3 cash. E. Middleton, 147 W. [illegible]

10 ACRES, all planted to Valencias, 20-year-old trees, excellent condition and good set for next year. [illegible] in city limits of Fullerton. Price based on net return of [illegible] during last ten years. Address F, box [illegible] Times Office.

VISTA AVOCADO RANCH BARGAIN
2 Acres, 210 trees, [illegible] small new house, 900 feet elevation, 2 miles northeast of town. Full price $[illegible]. Easy terms. Write Earl Bush, 131 N. [illegible]

10 ACRES ORANGES $17,000
6-room house, outbuildings, [illegible] water stock, [illegible] this is a bargain. [illegible]

[illegible]

For Exchange

[illegible] orange grove, near [illegible] S. Vermont. Phone TH. [illegible]

WANTED—
Real Estate

For Cash, Not Classified —[illegible]

Sold for Cash-NO TRADE

MY OWN PROPERTY [illegible]

[illegible] for TIMES Want-Ads. No credit arrangements necessary. Courteous, experienced ad-takers will help you with your copy if desired.

CHEAP land in Southern California suitable for subdividing or any [illegible] Give district, size and price. Address [illegible]

Cash Paid for Bargains

Write only full details. P. O. Box [illegible]

CASH

for bargains in vacant or improved property anywhere. [illegible]

QUICK CASH for your [illegible]

HOMES with furniture are moved quickly by our easy selling plan. [illegible]

BUNGALOW court bargain that $[illegible] will handle, quick deal here. [illegible]

Wanted distressed property, vacant or improved. Write Wakefield, P. O. box 183, Ambassador station, L.A.

Miscellaneous —71-[illegible]

LET the International Service Association help you sell, exchange, or rent your real estate. Any place in the U.S. or Canada. Call at [illegible] Vermont or phone PL. [illegible]

WHAT have you in clear local property $3000 to $10,000 value to exchange for [illegible] business? [illegible]

CASH. CASH for modern home, double or income. [illegible] sacrifice. Address F, box [illegible] Times Office.

SNAP, 18 apartments, furnished [illegible] lot 80x135, small encumbrance, good income. Submit clear. [illegible]

WE CAN EXCHANGE your property. THE OTTO C. WILDEY CO., LTD. 306 FINE ARTS BLDG. TR. [illegible]

Houses —71-A

WANTED: 5-room modern house west or northwest location, high ground, quiet neighborhood, reasonably priced. Small down payment. Monthly payment not to exceed $[illegible] per month. Mail description and photo if possible to advertiser, E. A. O'DELL, 3016 W. ADAMS.

WANT CLEAR HOUSE, $20,000 to $35,000, in trade for income property that nets better than $5000 year above all expenses. CHAS. UMBSTEAD, 404 Johnson Bldg. VA. 8842.

CLEAR ranches and groves of every kind listed with us to trade for L.A. home and small income. We need your listing to submit our clients. If you will deal, write details. J. H. C. [illegible] Co., 572 3rd st., San Bernardino.

WANT CLEAR HOME, Wilshire or Pasadena, to $25,000. Have 3-story brick building at 213 South Spring street, subject to incumbrance of $30,000. Submit. 1515 W. Jefferson St. EMpire 1161.

HAVE Lincoln sedan, just like new, as 1st payment on 7-room home in Beverly Hills or Westwood. No inflation. Address R, box 18, Times Office.

WANT 2-bedroom home in Hollywood. Must be modern, well built, not over 2 years old. See with good first. Owners only. Mr. Kittle. OX. [illegible]

WANT LARGE HOME
Have good city, [illegible] orange grove. Mrs. Davis. CR. [illegible]

CASH and equity 6 rooms [illegible] Ave. for smaller West. [illegible]

$12,000 7% mortgage, want clear home equal value. NO. 7834.

Lots —71-B

I Want A "B" Zone Lot
NOT OVER $10,000

I want the best "B" zone lot I can get for $10,000. I have two first trust deeds on local properties. One for $7500 and one for $2500. Will give both for clear B zone lot worth the money or will give the $7500 trust deed for lot worth $7500. No agents. Address R, box 24, Times Office.

WANT lot, give stucco house on main boulevard, Colton, Cal. Value $3500, subject $1800 first. Trade equity and assume or will clear. Alcorn, WY. [illegible]

WANTED by private party, the best residence lot for $1500 cash. Give exact location. Address K, box 133, Times Branch.

HAVE cash buyers for income and residential lots west of Fairfax. Owners only. Mr. Kittle. OX. [illegible]

Income And Residence

UP TO $8000. OXford 8208 mornings.

LOT west of La Brea on trust deed basis, good builder. NO. 1634.

Income Property —71-E

Wanted—Apartment

Give 3 clear income lots Alhambra, bonds paid. Whitney 5600.

WANT 14-room, 4-bath duplex, subject to 1st mortgage. Have 5-room clear bungalow. Owners only. WH. 7300.

SMALL INCOME. Trade small Valencia grove and clear lot. Bargain. [illegible]

WANTED— Real Estate

Suburban Property —71-J

I Want A Suburban Home NOT OVER $15,000

I have two $3500 1st Trust Deeds on local properties and a clear business lot worth $10,000. I want a clear home not over 25 miles from Los Angeles. Must be priced right. Not over $15,000. Positively no agents. Address R. box 17, Times Office.

Beach, Harbor Property —71-K

WANT reasonably priced house and lot; need not be modern; at Laguna Beach. State all details in reply. Address P. box 298, Times Office.

TO buy or lease for 1 year, 2-bedroom house, Manhattan or Hermosa, west of Highland. Address K. box 884, Times Branch.

Country, Ranch Property—71-M

HAVE clear real estate. Want chicken ranch of at least 5 acres with 5-room modern house near L. A. Call evenings, OX. 9726.

TWO to 10 Acres good land within 30 miles east of 7th and Main. State exact location. Must be cheap. Address K. box 493, Times Branch.

REAL ESTATE— For Exchange

Miscellaneous —72

20 ACRES, small buildings, electric power plant, part peaches and alfalfa, $4500, mortgage $1100.
40 Acres, buildings, electric power plant, been in corn. Price $4500, mortgage $1850.
HOME in Oakland, hillside lot, price $3500, mortgage $1300. What have you for any or all above?
MACDONALD
112 N. Irwin St. Hanford, Calif.

Brand New Bungalow IN BEVERLY HILLS
Just completed, 7 rooms. 3 bedrooms, 2 baths. CLEAR SMALL EXCHANGE Courtesy to brokers.
224 S. Le Doux Rd. Owner, OL. 4612

Calling For Grove Or City Property
Have $50,000 equity in beautiful income on lot 130x210. Subject to only 1 mortgage, $30,000. Income $6000. May assume. Mr. Thompson.
PHILLIPS & REAM
600 S. Western ave. WA. 1171

LIFE INCOME for your lot or bungalow. See my beautiful 4-family flat all leased with full rentals guaranteed for a year. Five rooms each unit, separate entrances, 4 garages, electrical refrigeration, etc. Select district with unusual restrictions. Call at 4322 Crenshaw Blvd. VE. 1178.

I WANT A HOUSE
Or a duplex clear, for a choice piece of income property subject to one bank paper 4 years to run. Phone Ed Winchel, OX. 6151.

BY OWNER, for sale, or exchange for residential property in Highland Park district, Los Angeles, desirable Glendale property in semi-business district West Broadway near Pacific. Also for exchange or sale by owner, 50-acre ranch, 14 miles from Riverside. Location and buildings ideal for sanitarium. Phone GA. 8015.

TRADE ME YOUR "White Elephant" (Maybe I can use it.) I have good close-in home lots at bargain prices of $900 to $2500 (20% paid for.) My equities run from $150 to $500 per lot. E. E. McCalla, Box 120, Eagle Rock Station L. A.

DON'T LOSE YOUR FORECLOSURE
I will trade you some fine large lots in fast growing San Fernando Valley. 7653 Melrose Ave. WY. 7102. Evenings OX. 4053.

160-ACRE RANCH, LOS ANGELES county, fine buildings, farm equipment, irrigation systems, alfalfa, fruits, diversified crops. Fine for turkeys, hogs. $60,000. Encumbrance $2,000. Want income quick deal. E. P. Gray, 1414 N. Hudson, HO. 5868.

10-ROOM house, 830 South Gramercy Place. B zone lot, 60 by 125 ft. Sacrifice. Price $11,000. Terms $1000 cash. $10,000, 3 years, 7%.
HARRY GROSSMAN
204 Haas Bldg. TUcker 2471.

MUST SETTLE ESTATE
Cost $60,000. Sacrifice, $30,000. Business center west side major artery. New brick leases. Net 15%. 1 loan $25,000. Take trade. OX. 3776

HOME NEEDED
Have 10-room duplex clear, can add cash for 7-room Spanish bungalow, Wilshire district. Address R. box 72, Times Office.

WILL exchange 2-story bungalow court, unfurnished, new. Subject to first at $18,500. For clear lot, clear acreage or clear home. Will give very attractive exchange. Call VA. 5141, or write 1020 W. 7TH ST.

NEW DUPLEX CLEAR HANCOCK PARK
Outstanding value. Trade for home or lot. Mr. Morrissey. WY. 3108.

TULSA, OKLAHOMA. CLEAR, 3 modern houses on corner business lot. Value $7500, for plumbing shop or residence here. CUNNINGHAM, 819 S. Western. FI. 1141.

$7500 CLEAR lot, C zone, Hollywood. Want 14-room duplex or 4-flat east of Fairfax, North of Pico. Near bus and stores. Owner to owner. Address L. box 319, Times Branch.

CLEAR ORANGE GROVE
Price $90,000. Want stores. Will assume. Describe fully. I am owner. Address P. box 33, Times Office.

FIFTEEN hundred cash and Denver 6-room brick home subject 6% first, choice location, for nice home, double or duplex, assume first. Owners only. O. H. Thompson, TR. 4564.

LET ME GIVE YOU
Good, producing orange grove, including crop on trees, in exchange for your clear house or duplex. Stafford, 365 Cloverdale. WY. 1344

ORANGE GROVE, CLEAR, 20 acres Riverside. Plenty water, modern house. Value $20,000, for clear L. A. improved. CUNNINGHAM, 819 S. Western. FI. 1141.

NEED A HOME?
Beautiful 2-story Spanish. See 6132 Warner Dr., Carthay Circle district. CHILDS, CR. 4194.

$90,000 WORTH CLEAR scattered property. Will exchange with some cash on income or ranch to $90,000. P. O. Box 45, Van Nuys.

HAVE 2 lots and house in Inglewood. WANT L.A. vacant or equity on 5-room stucco in Southwest. (Owners) 725 West 101st st. or PL. 4089.

WANT good corner for gas station in exchange 60-ft. Fletcher Drive, N. of San Fernando Road, or Chicago improved. 1937 E. Florence. TH.1480

4-FAMILY flat, strictly modern. Income $200 month. Mortgage $11,000, 7%. Want exchange for equity. OR. 1143.

CARLSBAD, 6.77 acres, 130 avocado trees, also orange, cherimoyas, 4-room house, fine value, for income, L. A. or vicinity. OR. 7303.

WILL exchange cafe downtown, good lease, good business, seats 64. Frigidaire. Value $7000, for flats, land, etc. 303 HILLSTREET BLDG.

EXCHANGES MY SPECIALTY
B. W. CROWE
STORY BLDG. VA. 1834

WANT good corner for gas station in exchange 60-ft. Fletcher Drive, N. of San Fernando Road, or Chicago improved. 1937 E. Florence. TH.1480

$20,000 WELL improved ranch, want income property. STANDARD REALTY CO., 414 E. Brand, Glendale. GL. 5184.

ALFALFA ranch, Utah, gravity irrigation, 320 acres, no encumbrance, 1½ miles to county seat. Address R. box 45, Times Office.

6TH ST. duplex, $6750, 6% loan, Wilshire-Fairfax district, want bungalow or lot for $7500 equity. OR. 9802. DR. 0999.

LOT on Santa Monica Blvd., Westwood, bungalow in Burbank for small orange grove near Covina. Route 1, Box 788, COVINA.

160x150, JUST north Hollywood Boulevard, east of La Brea. Worth $800 ft. Sacrifice. Take trade. Bank loan $22,000. Your opportunity. HO.3255.

BUSINESS and industrial lots in Beverly and Los Angeles, exchange for orange grove, by owner. Mr. Schutte, DR. 5133.

WANT C ZONE LOT FOR MY EQUITY IN FINE BUSINESS CORNER. INCOME $5000 YEAR. WHAT HAVE YOU? Owner, 450 N. Lake. DR.0594.

NATION-WIDE EXCHANGES
PHILLIPS & REAM
600 S. WESTERN AVE. WA. 1171

NEW 8-flat, one mortgage. Want clear improved Pico-Robertson district. 5126 W. PICO. WY. 3115

3 ACRES bearing walnuts, Puente. 576' frontage, $12,000, clear. Want duplex, flat. 940 E. MAIN, Alhambra.

BUNGALOW, duplex equities, trade for clear lot $3000 to $10,000. P. W. SHULTZ, 321 W. 3rd. VA. 5313.

10.85 ACRES, near Corona. Cultivated. Water. Value $4500, trade for equity house or duplex. CR. 5009.

12-UNIT furnished apartment, corner lot. Want ranch or vacant. Mr. Lee. 4435 WHITTIER BLVD. AN. 4646.

GOOD A or B zone lots for real equity in new 11-room home at 363 N. Highland. Owner on premises.

NEW, duplex, one 6-family, one 8-family. Private entrance. 8461 Blackburn. CR. 5706.

NEW 4-family flat, Beverly Hills. $18,000. $8000 1st. Rents $190. Want lot. Rippey, WH. 4221.

WANT small equity in house for 10 acres, Riverside county land, clear. No brokers. LA. 3774.

BUSINESS lot in Burbank. Trade for rent of single or double apartment. WEST OR NORTHWEST. EX. 2141.

CLEAR B Zone lot. Want 7-room bungalow [illegible]

BRING [illegible] them [illegible]

REAL ESTATE— For Exchange

Miscellaneous —72

I Want An Estate
OR A HOME

FOR my $300,000 business vacant, hot spot. This block is the major business and the attraction in this vicinity. Big, big improvements crowding all around this 430 ft. major corner business frontage.

This land should be worth a million shortly.

Phone OX. 2401. 143 S. Beverly Dr., Beverly Hills. Evenings phone CR. 9986.

$5000, 7% 1st trust deed, $3000, 8% 2nd trust deed. Secured by an improved 1600-acre ranch, value $36,000.

Will exchange each for a clear lot west of Western and between Pico and Melrose. No inflated values considered. Call Mr. Galer, OR. 1261.

$ $ $ $6000.00 $ $ $
This is an income from a $35,000 investment.
GEORGE ELKINS COMPANY
433 N. Camden Dr. OXford 1127.

VALENCIAS, 10 acres, Escondido. Excellent condition. Fine modern house. Plenty water. OWNER, WY. 3304.

49,000 ACRES, West Coast of Mexico. $50,000, accept trade. ELDER, attorney, 615 STORY BLDG. TR.5391

WANT home, duplex or lot for equity in fine corner apartment house. Income $900 month. OL. 8304.

EXCHANGES, MU. 2522
ERNEST STEWART, 548 S. SPRING.

BUSINESS AND INCOME PROPERTIES FOR SALE AND EXCHANGE. J. T. CUTTER, TRinity 7233.

OWNERS, CAN USE YOUR LOT OR house in exchange for new 8-unit flat. NEWCOMB, OR. 1234.

5-ROOM bungalow and duplex, lot 50x150, subject to $4000. See owner. 1927 LAKE SHORE AVE.

WE TRADE ANYTHING
Try a busy office. Stephens and Co., 461 N Western Ave. HE. 8207.

3 BRICK stores, Wilshire. Bank $12,000, 7%. Want B zone or small income. Will assume. OR. 6819.

5 acres near Downey on main boulevard. Want home in L. A. Submit. 628 Annandale Blvd. GA. 9301.

$2000 TRUST deed, 8% payable $30 month, for small house or equity. WE. 2896, 661 W. JEFFERSON.

LOT, $4000, clear, Hollywoodland, want bungalow equity or income. P. W. Shultz, 321 W. 3rd. VA. 5313.

CLEAR 4 rooms, ½ acre. Near Alhambra. Want home or double. Southwest or Highland Park. TW. 2767.

WANT Minneapolis or Minnesota for L.A. vacant and improved. Submit. Erickson, 522 Foreman Bldg.

WANT FONTANA
ranch in exchange for 6-room home on Spaulding near Sunset. HO.4784.

TWO duplexes on corner lot. Submit offer. 1102 S Redondo Blvd. OR.1577

55 ACRES ALFALFA NEAR POMONA CLEAR. WY. 2314.

INCOME for home. Sim Freund Co., I. W. Hellman Bldg. MU. 9414.

$10,000. 30 ACRES citrus land, Terra Bella. Assume. 403 Bradbury Bldg.

BEAUTIFUL new 14-room duplex, Wilshire district, for what? OR. 2673.

CLEAR lot for home. Also boulevard corner for ranch. Owners, OL. 8667.

NEW 20-room flat. Income $220. Want home or ? EM.8008. 4301 W. Adams.

BUNGALOW court, lot 95x130, corner. Clear for $15,000 equity. LA. 0222.

CLEAR city lots. Want house, apartment equities. Somers, VA. 6028.

COURT, 10 UNITS, BIG BARGAIN. CASH AND TRADE. EX. 4734.

Houses —72-A

3948 SO. NORMANDIE
Want clear property for equity in fine 7-room bungalow on B zone corner, 2 blocks north of Santa Barbara. Incumbrance $3750. Submit.
LA BONTE & RANSOM
OL. 2161. 136 N. Larchmont.

GOOD 5-room bungalow, large lot 100x130 in good suburb of San Diego, small mortgage. Will trade for L. A. property or trust deed. 7653 Melrose Ave. WY. 7102, evenings OX. 4053.

Lots —72-B

FAIRFAX business lot, north Beverly-Fairfax Theater. $6000 equity for clear lot west. OR. 8901.

Income Property —72-D

FOR EXCHANGE—
4-Story Brick Apartment
house, near Ambassador Hotel. Building well financed, furniture clear $95,000 equity for other city property, good ranch or grove. Address 880 N. Ave. 65. GA. 0978, or WA. 1791.

HIGH-class duplex. East 1st street, Long Beach, at sacrifice. Income $3100 year. Prefer clear home or grove. Courtesy to brokers. Owner, L. S. LEESON, 324 Otis Bldg., Santa Ana.

8 SINGLE apartments, completely furnished, near Vine and Hollywood. First mortgage $15,000. Want offer $10,000 equity. Owner, HE. 4206. 1612 VISTA DEL MAR.

$225,000, Wilshire apartment. Fine condition, 150-ft. lot. Income $37,000. Want city, grove or eastern to $135,000. Will assume if very good. HO. 3255.

DUPLEX "L.A. HIGH" District $17,500 Clear, take encumbered home or vacant and carry liberal financing on Duplex. Mr. Bermant. GL. 2186

DUPLEX, Leimert Park, very desirable 6 rooms each, priced right, $12,500. Trade $5300 equity for clear or nearly clear house. OWNER, AT. 8123.

WILL trade 4-family flat in Beverly Hills for Salt Lake City home or property. 240½ N. La Pere Dr. OX. 2848.

2-STORY brick on major boulevard southwest, stores and apartments. Subject $8600, worth $30,000. Want clear home. OWNER, TH. 1235.

HILL st. business property. Price $125,000. Mortgage $55,000. Want city or country. 1027 Black Bldg. VA. 0835.

8-FAMILY flat, 40 rooms, Beverly-Fairfax, 1 7% loan. Want clear vacant or residence. Owner WH.0203

NEW 12-room duplex, West Pico district, sell or trade for what? 1 mortgage. OWNER. OX. 3774.

WILL TRADE excellent income subject to one loan. OX. 9774. OX. 2782.

DUPLEX, new, mortgage $7000, income $130. Want ? Owner, OX. 1095.

SACRIFICE 10-unit court, cash or trade. Income $355 month. WY. 0102

Suburban Property —72-H

WANT INCOME
Have suburban home, 5-room bungalow. Equipment for 1000 hens, full bearing fruit. Located on boulevard in Arcadia. Call or write A. D. Smith, 3000 E. Huntington Drive, San Marino, California.

1000 ACRES, clear, at Redlands; what have you? OX. 5898. Mr. Barclay.

Country Property —72-K

NEW English stucco and acreage, exchange for L. A. home or clear lot. WH. 0100. 1663 Longwood, owner.

160 acres, 65 acres fruit. Gross income 1930 $12,000. Price $50,000. Submit for $37,500 equity. DU. 2310.

TO LOAN— Money

Real Estate Improvements —75

—6%—
Interest for loans on improved residence and business property in Los Angeles and vicinity.
—5½%—
FOR LOANS ON DOWNTOWN BUSINESS PROPERTY
Winter Investment Co.
11th floor, I. N. Van Nuys Bldg.
TRinity 3071
Correspondent
NEW YORK LIFE INSURANCE CO.

6% LOANS 7%
For Wilshire district, Hollywood and Beverly Hills. We loan up to 60%, our appraisal, on improved. No charge unless loan is made.
CLINCH & THURTLE
444 S. Western ave. DRexel 2368

5½% TO 6½%
RESIDENTIAL AND BUSINESS on mortgage form.
DAVIS MORTGAGE CO.
AGENTS MORTGAGE BOND CO.N.Y.
VAndike 9440. 1018 Story Bldg.

LOANS
First and Seconds. Low interest rates.
SUGARMAN INVESTMENT CO.
608 Pershing Square Bldg. FAber 3434.

6% AND 7% REAL ESTATE LOANS $2000 AND UP
Robert E. Brown Company
650 S. La Brea. OR. 9019

Vacant Or Improved
Have private funds, $15 000 and $40,000 each, or divide. Mr. King.OX.4415

PASADENA BOND AND MORTGAGE CO. offers 6% and 7% money for refinancing or construction. Phone Terrace 8141 or Los Angeles EL.3651

BUILDING and refinance loans at current rates. No amortization. ASSOCIATED MORTGAGE CO. 504 Bank of Italy Bldg. TR. 0564

I WILL LOAN $2000 TO $10,000. 7% HOME INCOME OR VACANT. WILSHIRE, HOLLYWOOD, CLOSE IN. PRIVATE MONEY. HE. 2420.

VACANT
$15,000 or less. Prefer Wilshire or Beverly Hills district. OR. 8208.

$2500 TO loan on improved residence property. TH. 4404.

[illegible] READY, no delay, city vacant, [illegible] trust deeds. EX.9371

TO LOAN— Money

Real Estate Improvements —75

6%—6½%—7%
Straight Loans 3-Year
Building Loans
OR ON
Completed Property 10-Year
Installment Loans
(With 3 years straight.)
48-HOUR SERVICE
RESOURCES $10,000,000
PACIFIC MORTGAGE GUARANTY COMPANY
804 South Spring
TRinity 9385
(Station 3.)

6% AND 7%
Real Estate Loans 3 TO 5 YEARS
Straight or amortized to suit the borrower's needs. No charge for preliminary appraisal.
LOS ANGELES' OLDEST MORTGAGE HOUSE
ESTABLISHED 1900
THE John M. C. Marble Company
609 SOUTH GRAND
TR. 3776

GET A BANK LOAN
NO COMMISSION
We have funds available for building or refinancing loans in any amount on good properties.
Apply at any one of our Fifty-six Offices.
CALIFORNIA BANK
Mortgage Loan Dept.
629 South Spring. Los Angeles.

QUICK ACTION
on your REAL ESTATE LOANS
6% INTEREST 7%
Beverly Hills Securities Corp.
444 No. Beverly Drive. OX. 7093.

5½ & 6%
Business and residential. Los Angeles and vicinity.
Loans placed with
PENN MUTUAL LIFE INSURANCE CO.
HAVELOCK C. BOYLE
215 W. 6th St. FAber 0778.

IMMEDIATE FUNDS
FOR WELL LOCATED LOS ANGELES PROPERTIES
Prefer applications over $5000. Good trust deeds purchased. Principals only.
First National Bancorporation, Ltd.
720 BOARD OF TRADE BLDG.
PHONE VA. 5161

FOR SALE
First Mortgages
On Hollywood Homes
Interest 7% Quarterly
Toberman & Company
6763 Hollywood Blvd.
HE. 4141

QUICK SERVICE
$2000 TO $150,000
HOMES, INCOME OR BUILDING
6% AND 7%
KELLS & GRANT
Wilshire at Western. DU. 3000

LARGE RESIDENCE LOANS
UP TO $25,000—6%
Also other classes improved property
Guardian Mortgage Corp.
838 ROOSEVELT BLDG. TR. 7447.

$100,000
6%—7%
Special fund—all or any part, on city improved or for building. Prompt action. No appraisal charge. Owners or authorized agents.
G. C. HIGBIE,
504 Bank of Italy Bldg. TR. 0564.

HOMES REFINANCED
STRAIGHT OR AMORTIZED
Telephone us and our representative will call at your home same day.
UNITED STATES FINANCE CO.
438 S. Spring, Room 606. TU. 6378.

6½% NO BONUS 7%
OR COMMISSION CHARGED
Improved west side property, unlimited funds. Liberal appraisal.
LEONARD G. HUSAR CO., LTD.
736 No. La Brea ave. WY. 2136.

INTERESTED
In buying second trust deeds on good well located property. Also make loans on vacant Beverly Hills, Wilshire Boulevard. Call CR. 8186 evenings.

Monthly Payment Loans
CONSTRUCTION AND REFINANCE
PROFIT-SHARING LOAN PLAN
PACIFIC COAST BLDG.-LOAN ASSN.
621 S. Hope St. TRinity 8366.

6%—Private Funds—7%
Improved or vacant—also ranches.
S. R. EARNEST & CO. Est. 1907.
Hugh K. Walker, Jr. S. R. Earnest.
319 Detwiler Bldg. TR. 9075.

7% INSTALLMENT LOANS
for refinancing single and multiple dwellings, any district.
THE THOMAS L. COOK CO., LTD.
1046 Rowan Bldg. TU. 6954.

IMMEDIATE money, private party, 6% and 7%, for residences, duplexes, Beverly Hills, Hollywood and Wilshire district. WA. 6391 and WH. 1383.

CONSERVATIVE loans made at 6% on homes occupied by owners. No commission. Give location, value amount wanted. Address P. box 280, Times Office.

SHORT AND LONG TIME LOANS AT 6% for building and refinancing. Conferences invited.
MORTGAGE GUARANTEE CO.
626 S. SPRING ST.

QUICK ACTION
PRIVATE MONEY
WM. McBURNEY, JR.
516 Pershing Square Bldg. VA.2001

$47,500 WILL DIVIDE
Vacant, 8% and small 2nd trust deed. Wilshire, Hollywood, Beverly Hills. PECK, OX. 2902.

SEE us before Building or Refinancing your home. New loan available now.
Syndicate Mortgage Co.
404 Associated Realty Bldg. VA.2384

7%—NO COMMISSION
WOOD-BRUNNER-FIELD, INC.
1015 S. La Brea. OR. 1291

7%—NO COMMISSION
SMITH & SONS, INC. TR. 1436
1022 Security Title Insurance Bldg.

LOANS ON IMPROVED REAL ESTATE CUNNINGHAM or MISS PATTERSON with Southwest Security Mortgage Corporation, 819 S. Western.

6% A. R. Blackstone 8%
7% OX. 3804 12%

LOT pay-offs, 1st and 2nd construction loans. Zeigler Inv. Corp., Ltd., 448 S. HILL. TU. 1930.

PLENTY of money to loan on vacant or city improved. R. W. KINSEY, 810 S. Spring. VAndike 0463

6% San Francisco Money
on L. A. income. Conkle, OX. 5035.

$400,000, ANY amount, 6-7; $2500 and up. Improved. Must be good. No brokers. Fred T. Rimpau, WH. 4616.

3-YEAR straight or monthly payment loans for building or improved property. Quick action. TH. 3379.

7% MONEY, construction loans, or refinancing, immediate action. Mr. Cheesman, Mr. Elwood, OX. 6131.

$100—$200—$300—$1000 — LOANS Vacant or improved. 48-hour service. 90 days to 3 years. 345 S. Hill St.

VACANT LOANS 8%
BEVERLY HILLS. OSWALD. OX.4315

7% AND 8% straight and amortizing loans, courtesy to brokers. 20-21 Spring Arcade Bldg. VA. 6555.

Private money 6 and 7%, city, country and building loan. Lockhart & Son, 435 H.W. Hellman Bldg VA.6815

VACANT LOANS 8%
Murdock, Beverly Hills. OX. 1817

7% PRIVATE money, West and Southwest. MR. ROSE 1146 W Santa Barbara Ave. UN 2553

PRIVATE funds at 7%. Bungalows preferred, Northwest. Also handle extremely conservative 2nds. HE.3585

WILL loan $2000 to $20,000. Improved high-grade property. EX. 4388.

$1000 private money as 1st lease. 445 Bradbury Bldg. MU. 4923.

TO LOAN— Money

Real Estate Improvements —75

LOW RATE MONEY
5½% & 6%
FUNDS AVAILABLE FOR LARGE DOWNTOWN LOANS AT THE LOW RATE OF 5½%. CHOICE RESIDENTIAL LOANS ARE BEING MADE EVERY DAY AT THE LOW RATE OF 5½%.
6% Monthly Payment
The best reducing loan to be had in the city. $5 per $1000 required each month on principal. More if you wish. Interest adjusted every month at only 6% on the balance.
PRELIMINERY INSPECTION FREE
LOANS CLOSED WITH DISPATCH.
Thomas Mortgage Co.
TR. 3946. 810 S. Spring st.
Financial Correspondents for Prudential Insurance Co.

CONSTRUCTION LOANS
7%—OUR OWN FUNDS—8%
We investigate at once without binding you and if security is satisfactory close loan in 24 hours. Courteous attention to applicants. Our paid up capital and surplus $1,800,000.
AMERICAN MORTGAGE CO.
Frank N. Fish, President
SIXTH AND GRAND. MI. 8871

BEFORE
Borrowing money to build a home or to pay off your present mortgage
INVESTIGATE
the Insurance Plan Loan which costs
LESS THAN 7%
531 WEST SIXTH STREET
Los Angeles. FAber 7331.

6%—7%
On Mortgage Form PRIVATE MONEY
50 to 60%, 3 years straight, homes, business, apartments. No appraisal fee
G. C. DENNIS COMPANY, TU. 5178.
1127 Van Nuys Bldg. VA. 0407.

MONEY IN ONE DAY
$500 and up.
For short-term loans.
On
Real estate securities.
BANCCORPORATION OF U. S.
Room 720, 111 W. 7th st.
Phone VA. 5161.

MORTGAGE LOANS
G. C. DENNIS COMPANY, TU. 5178.
1127 Van Nuys Bldg. VA. 0407.

6% Completed Loans 7%
Any amount. Call Blue, GR. 2148.

BROKERS, don't lose that commitment. We make up shortage same rate. STORRS, TR. 7347.

LET us loan some money for you or to you. Our long experience might help you to save. AX. 2081.

I want to loan $82,500 before Dec. 15. 3 years straight or $10 per $1000. 626 Bank Italy Bldg. TU. 8039.

3-YEAR loans, improved or for building. FARNSWORTH BROS. 1017 Van Nuys Bldg. TUcker 1209.

BUILDING money. $2500 to $10,000. Residence or improved, current rates. Evarts, 604 Van Nuys Bldg. VA 9750

WANTED West Side residential loans. Mr. Ruby, BANCMORTGAGE CO., Suite 618, 510 South Spring Street

WILL loan $1000 to $5000, money ready. Phone GRanite 4355.

7% 8% money, refinance or construction 7008 S. Western ave. PL. 6246.

EASTERN money, refinance or construction. Large loans. VE. 5418.

$10,000 READY, no delay, city vacant, improved. Buy trust deeds. EX. 9371.

7% PRIVATE 7% QUICK action. VE.5843. Evenings UN.4485

$3000 1st trust deed, improved residential, southwest. VE. 8782.

7.8%. OUR own money, 1% bonus. 901 ATLANTIC BLVD. ROOM 269.

2ND LOANS FOR CONSTRUCTION Our own funds. TRinity 3586.

Loans on Salaries —75½

HOLIDAY SEASON LOANS
$10-$50 to people steadily employed. We require no security or indorsers. Our service is quick and confidential. General Loan Brokers, Ltd., 304 Subway Terminal Bldg., 417 S. Hill.

QUICK MONEY
For 25 years we have been taking care salaried people for small amounts
NO INDORSERS OR PUBLICITY
We employ gentlemen only.
403 Haas Bldg., 7th and Broadway.

$200 TO $2000
Will loan on easy repayment plan to people of character. 706 S. Detroit at Wilshire. Mr. Cordner. OR. 1261.

LOANS of $10 to $50 secured for salaried people. Confidential. 715 Story Bldg., 610 South Broadway.

Loans on Furniture —75-A

FURNITURE LOANS
Cheerful service. Strict confidence.
QUICK LOANS—$75 TO $20,000.
No endorsers. Easy payments.
FURNITURE LOAN CO., Brokers
210 W. 7th. Room 1101. TU. 8359.

DODGE FINANCE CO., BROKERS
MONEY AT ONCE, CONFIDENTIAL
NO INDORSERS
CALL HO. 7916

MONEY SAME DAY
LOWEST RATES. CONFIDENTIAL. WILL CALL AT YOUR RESIDENCE. 105 W. 6th. Room 305. TU. 5159.

READY CASH — Immediate Service
No indorsers. 6 to 12 months.
333 W. 2nd, suite 511. MU. 2763

CITY FINANCE— 12 months to pay. Quick service. 1529 N. VINE ST. GL. 1197.

Diamonds, Jewelry —75-B

10 MILLION
DOLLARS TO LOAN
Diamonds and Jewelry
LOWEST RATE OF INTEREST
NO LOAN TOO SMALL.
NO LOAN TOO LARGE.
PLEDGES HELD 13 MONTHS.
PRIVATE LOAN BOOTHS.
PROVIDENT
LOAN ASSOCIATION
346 S. BROADWAY
NEW ORPHEUM BLDG.
ENTIRE 3RD FLOOR.

FOR 60 YEARS
A Financial Institution
FOR DIAMONDS & JEWELRY LOANS
SPECIAL LADIES' DEPARTMENT
A. B. Cohn & Bro.
305 Warner's Downtown Theater Bldg., 7th & Hill

LIBERAL LOANS
DIAMONDS, JEWELRY
13 Months to Repay
LOWEST RATES. LADIES' DEPT.
Anchor Loan Co., Ltd.
OUR REFERENCES ANY BANK
Member L. A. Chamber of Commerce
218 CHAPMAN BLDG., 2ND FLOOR
756 S. BROADWAY, CORNER 8TH.

DIAMONDS, JEWELRY and other personal property.
Courteous, private, confidential. References, leading banks and jewelers. Lowest rates. Established 1903.
LADIES' DEPT.
MARKWELL & CO.
707 SO. HILL SUITE 503
TUcker 9291.

Automobile Loans —75-C

LOW RATE AUTO LOANS
No Payments Due Until Jan. 15th
REFINANCING
CONFIDENTIALLY COURTEOUS
Kelley Kar Co.
DRIVE IN FREE PARKING
Seven Offices
LOS ANGELES MAIN OFFICE
1225 S. Figueroa St.
WEstmore 3016.
HOLLYWOOD BRANCH
1348 N. Vine St.
HEmpstead 1200.
GLENDALE BRANCH
302 S. BRAND BLVD.
Douglas 4178. NOrmandie 7107.
LONG BEACH BRANCH
CORNER AMERICAN-ANAHEIM
Phone Long Beach 66497
SAN DIEGO BRANCH
CORNER 4TH AND B STREETS
SAN FRANCISCO BRANCH
928 VAN NESS AVE.
OAKLAND BRANCH
CORNER WEBSTER and 23RD STS.

AUTO LOANS AT LOWEST RATES DONALDSON
200 West Pico St., Corner Hill St.

TO LOAN— Money

Automobile Loans —75-C

DALTON'S CUT-RATE AUTO LOANS
They will meet and beat any loan that you can secure in Southern California. Borrow now, you will not have to make any payment until Jan. 15, 1931.
Free Turkey If Desired
or will save you the difference.
DALTON'S OFFICES
9th and Figueroa sts., Los Angeles MUtual 5366.
542 S. Figueroa st., Los Angeles Open all day Sunday. MU. 6698.
1511 N. Vine st., Hollywood GRanite 0104.
194 W. Colorado st., Pasadena Terrace 4074.
1000 S. Broadway, San Diego Main 7236.
8th and American ave., Long Beach 666-428.

AUTO LOANS, LOWEST RATES. SEE US LAST.
S. A. SCHERER
1366 S. Figueroa. WE. 5331.

CASH LOANS OR REFINANCING
Investigate our low rates.
Gibraltar Motors Finance Co.
643 Wall st. TU. 8816.

MONEY WANTED— Real Estate, Collaterals —78

American Mortgage Co.

$1000. 7% First Lien Trust Deed Coupon Gold Notes secured by new modern apartment buildings in the finest sections of Los Angeles, Wilshire and Hollywood. We have established an enviable reputation for this class of investment. Send for circular.

$7400 balance, 7% 1st trust deed. (Monthly installments $75 including interest, due January 16, 1933.) 7-room, 2-story stucco residence, 2728 McConnell Dr. near Cresta Drive. Value $17,500.

$8000. 8% 1st trust deed. 16-room 4-flat building 7009-11 Culver Boulevard, Culver City. Lot 50x150. Value $16,000.

$8000—8%. 1st trust deed. 16-room 4-family flat building, 2770 Francis ave. near Hoover. Lot 50x135. Value $17,500.

$8000—8%. 1st trust deed. 2-story, stucco 9-room residence, 1626 Holly Vista Dr. Lot 63x80x68x68. Value $25,000.

$30,000—8%. 1st trust deed. 3-story and basement. Class C 34-room apartment building, 1316 N. Edgemont st. near Fountain. Lot 50x135.5. Value $72,500.

$37,500—7%. 1st trust deed. New 3-story and basement. Class A and C 68-room and lobby apartment building, 3429 Bellevue ave., corner Tularosa. Lot 50x150. Value $80,000. Completion guaranteed.

American Mortgage Co.
Sixth and Grand. MIchigan 8871.

WANT $100,000
Our client is seeking loan of $100,000, and will secure same with real estate in fee valued $1,750,000. This is very promising natural resource and is in the State of Wyoming. Have excellent reports and appraisals from prominent engineers of national reputation, and owner can show excellent rating.
W. M. GARLAND & CO.
W. M. Garland Bldg. Spring st. at 9th

30—1ST TRUST DEEDS
For sale, 8%, 10% and 12% interest 1, 2 and 3-year maturities. Amounts $200, $300 and $400 Property values $1500, $1750 and $2000. A liquid investment, as we will loan you 90% of face value at any time. PACIFIC CANADIAN CORP., LTD. 13th floor Pershing Sq. Bldg. TU.1932

Wanted Private Funds
To refinance conservative mortgage company loans, 7% or 8% interest. Best selection in town.
MELINE BOND & MORTGAGE CO.
706 S. Hill St. TRinity 8451.

$30,000. 8%.
300 acres in choicest citrus and early vegetable belt in Imperial Valley; 160 acres bearing grapefruit trees, 80 acres in spring peas. Value more than $200,000. Owner, 1024 Loew's State Bldg. TU. 2725.

WANT $75,000, 7%
Secured by first trust deed on one of the finest properties in Hollywood, worth more than $300,000.
KELLS & GRANT
Wilshire at Western. DU. 3000.

HAVE SEVERAL PIECES of L. A. vacant property. Will pay 9% for loans secured by 3-year trust deed. Can use $500, $1000 and $4000. No brokers. Write H. H. HELMICK, 6140 LINDENHURST AVE. MUtual 3161.

$3600 FIRST TRUST DEED
FOR SALE AT GOOD DISCOUNT
Secured by 120x175 vacant business corner worth $17,500.
E. B. HAYS, OXford 6178.

WANT $25,000
Secured by 8%, 3-year trust deed on 10 acres Beverly Hills vacant residential worth $150,000. Will pay good bonus. E. B. Hays, OX. 6178.

GUARANTEED Mortgages and Trust Deeds, 8%, payable monthly, collections made without charge, any amount or maturity desired. Principal and interest guaranteed by old established company. Duncan Collins, 605 Foreman Bldg. TRin. 0446.

$3500, 7%, 1st trust deed, 3-room house, 6052 Fishburn ave. Lot 122x315. Value $12,000. American Mortgage Co., 601 S. Grand. Mr. Mosher, MI. 8871.

WANTED—$8000.
80-foot frontage close-in Ventura Blvd. improved good income. Value $23,000. Owner, 321 S. La Brea. WHitney 2314.

$3000 SECOND mortgage on $25,000, 10-acre citrus and poultry, Ontario district, after $5000 first due 3 years. Address J box 580, Times Branch.

DESIRE to sell to private buyers, limited number of choice, seasoned 2nd lien trust deeds at liberal discounts. Brokers do not answer. FAber 2109.

$16,000, 8% FIRST TRUST DEED New 8-flat building near Beverly-Wilshire Hotel, Beverly Hills. Income $650. W. C. JACKSON, MAdison 2594.

OWNER wants $10,000 2nd over $75,000 1st on best business corner in Beverly Hills. P.O. box 891, Beverly Hills, Calif.

WANTED: $8500 for first mortgage at 7% on highly desirable residence property appraised at $20,000. Owner, EX. 6022.

WANTED—$65,000 on country property, improved, worth $200,000. Phone GR. 0506. Also want $25 on city lot. GR. 0506.

$21,000 FOR 5-year 8%, monthly sinking fund, water company, earned $6000 in 1929. Box 338, Riverside, Calif.

$15,000, 8% 1st, improved Wilshire, 80-ft. corner, between Western and Vermont. For quick action call Mr. Rose, UN. 2553. No brokers.

WANT $15,000 1st trust deed loan on Hollywood $30,000 apartment court. 3 years, 8%. Bonus 2%. Mr. Kris, 1012 N. Ardmore. GR. 5855.

WANT following on 1st trust deeds. 7%, $2500, $3000, $5000, $6500 and $16,000, excellent security. TH. 3379.

$4250, 7%, 7 rooms, 2 baths, new, luxurious, tiled kitchen, Frigidaire, unit heat. Just sold. CR. 4259.

WANT following on 1st trust deeds. 8%, $1800, $3000, $3500 and $5000, all excellent loans. TH. 3379.

$8000 ON CLOSE-IN VACANT. VALUE $20,000. AX. 8761. OWNER WILL PAY 8% TO PRIVATE PARTY

$10,000 AT 8%, BRICK BUILDING. VALUE $30,000. GOOD INCOME. CALL MY AGENT, WA. 4363.

WANT to borrow $6000 on 14 acres in San Fernando Valley appraised by State at $19,700. WYoming 7504.

$6000 ON 83x130-ft. B zone vacant, worth $16,000, near 5th and Burlington, 8%, 2% bonus. TH. 3379.

$3000, 12% 1 YEAR. BACK OF $25,000 PRUDENTIAL LIFE, 3 YEARS STRAIGHT. EX. 7559.

$47,500. Large business block fully leased. Excellent west side location. Principals. STONE, CR. 5151.

$4500 on 7-room bungalow, lot 51x125. Fine location, west side. OR. 7805 or HO. 0787.

$3000 business loan on $6000 merchandise, clear. Short time, big discount. VA. 8156.

$3000 AT 8 AND 3% ON $8500 B ZONE HOLLYWOOD LOT, NO. 7102

$8500—Private, 7%, 1st, Sunset-Western district. Income $250. WY. 7393.

WANT $2750 first, 8%, improved business. No brokers. EX. 1149.

$900 2nd trust deed, subject $3500 1st. Value $12,000. HE. 2420.

$3000, 8% modern stucco home, southwest, value $6500. TU. 8038.

$1500, 8% WILSHIRE PROPERTY. West Pico-Doheny Drive. WA. 2601

NEED private funds, 7%, 8%. First-class security. HE. 7901. OR. 9287.

$1000—3 acres near Artesia. Box White, 303 Bryson Bldg.

$27,500 ON 1st class business property, all rented. Call RE. 5404.

$3000, 7%, improved business, 50x120. Value $15,000. HE. 2420.

$3000, 8%. New 6-room stucco, Beverly. Responsible owner. OX. [illegible]

MONEY WANTED— Real Estate, Collaterals —78

FIRST TRUST DEEDS
$2250. 7%, 6 rooms, Fourth ave.
$2500. 10%, 50-ft. Florence ave. corner.
$2500. 8%, new 5-room, Bedford st.
$3250. 8%, new 6-room, La Salle ave.
$3500. 8%, new 6-room near Slauson
$4000. 8%, corner, new 6 and breakfast room. Owner's home.
$4300. 7%, owner's home, Gregory ave. near Gower.
$6000. 8%, 83x150, Maryland st., north of 6th. Value $16,000.
$6750. 7%, improved residential and income. Fine location. Value $15,500.
$7000. 7%, 175x150. Owner's 2-story, Beverly Hills.
These are all safe, high-class investments.
H. JAMES ROSS.
1146 W. Santa Barbara ave. UN.2553.

YOUNG widow requires $300 save business, good security and references. Address P. box 260, Times Office.

$35,000 ON BUSINESS INCOME worth $160,000, strong security. OL. 4144

$2500 TRUST deed at discount, good security. OX. 1673.

$3500, 7%, duplex, B zone, 50x180 Value $12,000. RE. 2420.

$8500 ON corner 4-flat, 7% and bonus. OR. 6806.

$1000, 12% on 2 stores and 6-room Broadway. Call PL. 5549.

$3500 from principal, 8%. Business corner with 5-room stucco. DR.4334.

$3000 1ST mortgage, 7%, private loan on home. UN. 6963.

$2000, 8%, 3 years, 5-room stucco, Ferris Ave. No bonus. PL. 5549.

WANT $3000, NEW 7-ROOM HOME. COLE, 6106 S. VERMONT. TH. 7036

$3500 BUILDING loan wanted, pay 8% and liberal bonus. TH. 7491.

MORTGAGES, TRUST DEEDS Stocks, Bonds, Etc. —77

WHY SHOP AROUND?
See "The Trust Deed Clearing House" when you want cash for your seconds. Any amount considered. California Reserve Company, 408 South Spring street. Phone FAber 2101.

NEED money, $14,000 trust deed paid down to $9000, sell balance $9000, 50% discount. All due inside of 3 months. Security worth 3 times amount of incumbrance. Income $250 monthly. Property highly improved, on boulevard, 20 minutes to center of L. A. Call 1308 North Garfield, South Pasadena. Property near.

Seasoned Trust Deed
8% unpaid balance $2136. Will discount 30%. Sounds unreasonable, but need cash. Property valued at $10,500. Investigate. You will see plenty of security. Need cash immediately. Call 7617 S. Western today.

$1267.66 TRUST deed, paid down from $2000, at $50 per month including 12% interest, all due Feb. 19, 1931, secured by 12-room stucco duplex subject to $3650 first, 7%, due August 23rd, 1933. Go see it at 635-37 N. Vista St., West Hollywood, then phone FA. 2109.

$1,277 FOR $825
Have trust deed unpaid balance $1277. Pays 8%. Sell for $825 cash. Security 6 rooms, Spanish stucco home, double garage, paved street. Payments guaranteed. 1757 W. Florence Ave. TW. 9128.

$900 BUYS
Trust deed, $1631, 8%, pays $40 month. Security 10-room double bungalow. Paved street, good security. 1757 W. Florence ave. TW. 9127.

$1,950 FOR $1,075
Trust deed, 8%, unpaid balance $1950, pays $30 month. Security 7 rooms, 3 bedrooms, 2 baths, A-1 location. 7140 S. Western ave. TW.9128

TRUST deed, 2nds, in L. A. ranging from $672 to $2200, never failure in monthly payments; some are 4½ years old. Liberal discount. Worth your investigation. Address 1015 E. Broadway, San Gabriel.

$3000 FIRST LIEN, 8%
Security large 6-room Spanish. Patio walls, colored plumbing, unit heat, owner's property connected with Ford Motor. Discount 3%. TW. 5177

FOR SALE, $3000 2nd trust deed behind $7000 Mortgage Guaranty 1st. 3-year offset; discount, gilt edge. OR. 0702. JOHNSON.

WANTED
First and second lien trust deeds. Westwood Mortgage and Investment Company, 417 S. Hill st. MU. 4221.

FOR SALE, $1000 1st mortgage, 7% gold bond on Wilshire, new apartment house, MR. KRIS, 1012 N. Ardmore, GR. 5855.

TRUST deed $1831, 8%, pays $42 month. Discount for $1050 cash. Security 12-room corner double bungalow. 7140 S. Western. TW. 9128.

$1500 trust deed, pays $32.50, 8%. Discount $350. Elegant new 6-room stucco. Mortgage $3000. WH. 7092.

NEED MONEY, will discount $1641, balance of $2500 trust deed, paying 12% interest. OX. 6400.

FOR sale at very attractive price Stock in L.A. downtown bank. Address LL. box 510, Times Branch.

2ND trust deed, $1050, 30% discount. New bungalow. Gilt edge guaranteed. 5245 W. Adams. OR. 5631.

$1080 trust deed for $860 and $875 for $700. Pay out less than 4 years on new 7-room stucco. TH. 3379.

WE buy Mortgages and Trust Deeds with our own money. 401 BROADWAY ARCADE BUILDING.

$5084 trust deed for $4000, pays $150 month, 8%, new close-in income property, value $30,000. TH. 3379.

FOR SALE, $1000, 8%, gilt edge 2nd trust deed, behind $4700 1st, high discount. OR. 0702, Johnson.

$4500 will buy $4750 1st trust deed on new 7-room home, value $9000. MR. SNELL, VA. 5161.

$4000 1st trust deed, 7%, 50% residential loan, due Aug. 1932. Best security. No discount. Owner, GL.5392

SACRIFICE—$2000 California Lutheran Hospital 7% bonds. Address KK. box 514, Times Branch.

MUST have money. Sell good 2nd $4500, 50% discount. OL. 8448.

WANTED, small trust deeds, own funds. Quick action. VE. 7281.

7% PRIVATE MONEY. 2ND TRUST DEEDS BOUGHT. AX. 7321.

WANT trust deeds, etc. Small discount. Private money. PL. 5549.

1ST Trust Deed $3000, 3 years, 2% bonus. CALL HE. 2355.

$675 trust deed for $675. 7-room house, 80th st. 130 W. Century (100th st.)

$5500 1ST trust deed, 8%, 10-room double. Discount. Owner, UN. 4276.

MINES AND MINING— Miscellaneous —80

DRIFT mine, richest placer district California, closed corporation spent $40,000 past year on plant and shaft. $5000 needed start production of $3,000,000; free wash gold, maps, reports of 2 leading engineers. Owner, 4951½ Hollywood Blvd. OL. 5301. Home EX. 8730.

INVESTMENT opportunity. Gold; $80,000 ore in sight with much more in the mine. Property clear. Only $5000 needed for additional equipment, money amply secured. See Mr. Campbell, 407 Wright-Callender Bldg., 4th and Hill.

EXPERIENCED mining man now scouting for good gold properties, would like to get in touch with prospective purchasers. Tell me what you want. Address P. box 241, Times Office.

GOLD prospect, wanted on lease and bond basis, send full particulars to Address P. box 242, Times Office.

APARTMENT—HOTEL— and Income Leases

Hotels—Rooming Houses —81

DOWNTOWN HOTEL
75 rooms, 50% baths, newly refurnished, heart of city, doing fine business. Total price $15,000.
CASON-HARDEBECK & CO.
MU.0020. 512 Rowan Bldg. 5th-Spring

68-ROOM apartment house, lease and furniture, stucco corner, close in, chuck full of good furniture, linens, blankets. Income $900 last month. Price $6000. Terms. Address R. box 25, Times Office.

14 ROOMS, 4 apartments, 4 sleeping rooms. Nicely furnished, rent $60. Sacrifice for cash or will trade for confectionery, lunch or ? See Dunham, 1403 Wright st. (4 blocks west of Figueroa.)

WESTLAKE, best 12-room house in district, 2 baths, 2-year lease, $60. Ideal home. Owner's sacrifice, 1028 S. Grandview. $500 handles. EX.3742

IN Hollywood, 70-room hotel. Unexcelled location. Total price $12,500. Will consider residence or equity in flat. TR. 2501.

$350 CASH buys lovely 8 rooms, rent $40, income $90 and 3-room apartment. 1529½ W. 7th st., corner Union. Close in. EX. 1572.

25 ROOMS, clean, modern, 75% permanent, now $3000 cash to handle. Glenwood Hotel, Los Feliz and San Fernando Rd., Glendale, Calif.

65-ROOM hotel, busy corner on West 7th. Low rent. Money maker. Sacrifice. 1016 W. 7th. TR. 3817.

60 ROOMS, FURNISHED, nets $400. Also 12 rooms, income $185, all full Cash or car. OWNER, MA. 5876.

77 ROOMS, 36 apartments, modern brick corner. Rent $400. Sacrifice for cash, $3800. Owner, TU. 7333.

32-ROOM apartment, only $1400; rent $125, $900 down. Sun Brokerage, 814 San Fernando Bldg.

EXCLUSIVE guest house Wilshire district, income over $500 month. Call between 2-4 p.m. 422 S. Alexandria.

36-ROOM modern apartment, overstuffed, close in, full; sacrifice $2000, terms. GRIZZELL, 1130 W. 7th

$2350 BUYS 45-rooms brick, hot and cold water, always full. Clears over $200. 704½ W. 3rd st.

HOTEL—23 rooms, in Pomona. Doing fine business. 436 W. 2nd st., Pomona.

LISTEN: 37 rooms, overstuffed. Rent only $250 for $2000, terms. WITHROW, 318 W. 9th. Room 312.

50 ROOMS, West Side, clears $250 month. $5 rent, $1500 handles. We will finance balance. TR. 3817.

44-ROOM apartment completely furnished, full price $2000. This is a steal. GODDARD, 821 W. 8TH ST.

APARTMENT—HOTEL— and Income Leases

Hotels—Rooming Houses —81

"MORE THAN A HOTEL—IT'S A GOLD MINE." 75 ROOMS, BRIMFULL AND RUNNING OVER. THIRTY THOUSAND WILL HANDLE. REASONABLE RENT. LONG LEASE. A FAST-GROWING TOWN TWO HUNDRED AND FIFTY MILES FROM LOS ANGELES. WRITE TO THE OWNER IF INTERESTED. ADDRESS P. BOX 8, TIMES OFFICE.

OWNER will sacrifice downtown hotel, 55 rooms, rent $7, newly renovated, steam heat, private bath. Consider good trade. 1306 S. HILL.

LEASE and furniture 40-room hotel. Call owner, MAdison 5466.

14 ROOMS, good furniture, 2 garages. Close in. Owner, 636 Venice Blvd.

Apartments—Bungalow Courts—87

BIG STEAL
76-room apartment lease and furniture for sale. Full price $4500; $2500 handles. See MacIntyre, 355 ROOSEVELT BLDG. TR. 2911.

122-ROOM apartment house, low rent, long lease; net income over $400 month. $10,000, terms, trades. Crankshaw, 618 S. Figueroa. TU.2733

$2250, PART cash, for best 37-room apartment house in city; low rent, overstuffed. See my agents, Union Realty, 315 So. Broadway. MU. 7610

116-ROOM apartment house furnished, 10-year lease, $15,000. Owner 1949 E. 4TH ST. AN. 6039.

32 ROOMS on 1 floor. Corner brick. Hollywood. $1000 required. EX. 1295.

BUSINESS INVESTMENTS— All Kinds —84

WELL established manufacturer wishes to meet party who will invest $5000 in going concern. Arrangements can be made to take active part in organization. Investor may handle distribution of all funds. Orders on hand will return excellent profit, business will stand thorough investigation. Steelbilt, Ltd., located Central Manufacturing district. Phone LA. 5874.

OTHER interests force sale for cash of substantial royalty interest in fully perfected oil tool manufactured by one of the largest oil tool companies. Used by all major operators in California. Only those qualified to make substantial investment need apply. Owner, Address R. box 125, Times Office.

ASSOCIATE, active, for interest in old established business. $5000 investment. Address K. box 323, Times Branch.

MANAGER wanted for branch store. $1000 investment. 1-3 partnership, established business. 965 E. Colorado st., Pasadena. Terrace 8343.

BUSINESS OPPORTUNITIES Of Many Kinds

Miscellaneous —85

TO SECURE CAPITAL
We invite consultations. Companies organized, projects promoted, stock issues, financial campaigns conducted, community, industrial, philanthropic, business counselors.
NATIONAL CORPORATION SERVICE INCORPORATED
Security Title Insurance Bldg.
530 W. 6th st. TU. 6843

MOTION picture director, 20 years experience, one of the pioneers of the motion picture industry, who has created many stars, offers you the opportunity to participate and share in his future productions. Call, write or inquire, Mr. Youngdeer, Associated Studios, 3890 Mission Road.

A National Organization
3 openings; coast cities as managers. Men of good character and appearance. Requires only moderate investment. Full co-operation. No selling. Non-competitive. Address L. box 563, Times Branch.

OFFICE ASSISTANT
wanted with established concern moving headquarters to L.A. Experience unnecessary. $50 week drawing account. $500 required, fully secured 2307 W. PICO.

NATIONAL organization has 12 openings in coast cities for unique exclusive ladies' shops. Fixtures, stock and exclusive franchise requires only moderate investment. Full advertising co-operation. Ideal business for women. 429 H. W. Hellman Bldg.

WELL established business requires capital for expansion. Wonderful opportunity for party with $15,000 up, with or without services. Address N. box 35, Times Office.

WANT distributor for San Francisco to represent eastern manufacturing concern, that has $1000 cash to pay for stock. Can make $25,000 a year. Call in person, Suite 304, Los Angeles Railway Bldg. See Mr. Lyddick.

Do You Need Capital?
Let us solve your financial problems. Complete incorporation service.
WYNNE FINANCE CO., LTD.
718 Pershing Square Bldg., L. A.

HAVE whole lower floor, corner, wish parties to operate cigar and news stand, fruit, nuts, candy, soft drink, ice cream and sandwich business. No rent, commission basis, wonderful opportunity. 1800 W. 7TH ST.

OFFICE or shop manager to buy half interest in old established light manufacturing plant, including interest in patented article now selling. 300 S. WESTERN.

WANTED man with confidence in himself to connect with well established manufacturing plant. Investment required. Bank reference. Address P. box 36, Times Office.

WANT honest man with business and executive ability and $25,000 to invest in a very profitable business. Investment fully secured. Address LL. box 537, Times Branch.

NATIONAL proposition going over. Whether you have a few dollars or a thousand, here is chance for income for life. Shannon, 1369 Valejo St., San Francisco, Calif.

ASSOCIATE, competent man with capital to invest in manufacturing and distribution of specialty article in universal demand. 309 S. Western.

WANTED executive with $5000 for wholesale drug distribution business. Give phone number for appointment. Address L. box 540, Times Branch.

MOUNTAIN fabulous gold showings, Northern Mexico. Most work finished. Want associate with cash. Address M. box 442 Times Branch.

GOOD store for rent, best location, excellent opening for gents' furnishings and boots and shoes. Owner. Address M. box 289, Times Office.

LADY as partner to manage office. Financial business. Will split $800 monthly profit. Small investment. Address R. box 14, Times Office.

IF you have $1000 cash or securities and ambition, a high-class position is awaiting you. Address L. box 537, Times Branch.

MAN OR LADY to take interest and work in paying furniture store. Small capital required. Address P. box 58, Times Office.

WANT party to assist me in my long-established business. Splendid salary. Well secured investment. Address K. box 354, Times Branch.

$850 buys furniture with $400 month income consisting of elderly guests, rent $55, 2 garages. Address L. box 548, Times Branch.

BUSINESS headquarters 100 choice propositions. $200 and up. Terms, too. BURTON, 2601 W. PICO ST.

$1500 TAKES ½ INTEREST IN LUCRATIVE BUSINESS, LIGHT DUTIES, MAN OR WOMAN. HE. 2420.

GET a location and sell fancy silver sprayed Xmas trees and wreaths. Lowest wholesale prices. 1823 W. Pico

CLEAN, high-grade business opportunity, $1250 cash investment required. Address N. box 233, Times Office

SPLENDID opening for lady with hemstitching machine in gift shop. EM. 8096.

SACRIFICE beautiful confectionery fixtures, cost $5000, or rent store % basis. Take partner. HE. 3066.

In Alphabetical Order —85-A

AUTO Camp-Service Station-Grocery with living quarters, 19 rentals, 3¾ acres in Pasadena, good location, good business, $12,000 will handle. Owner 3005 E. Foothill Blvd., Pasadena.

AUTO CAMP partner. Need honest man to help run camp. Gas station, restaurant, grocery, etc. Real chance. Require quick action. Small investment, 1612 W. PICO.

AUTO ELECTRIC and RADIO SHOP Completely equipped. Clear. $400 month. Located near L.A. Same owner 9 years. Sickness. 1002 S. Hill

AUTO paint shop, fender and body works; equipped, excellent location; will teach business. Terms. 2429 E. SLAUSON.

BOTTLED WATER ROUTE
A BUSINESS THAT'S PROSPEROUS
STEADY. SUBSTANTIAL INCOME
SPARKLETTS
California's Finest Drinking Water
Offers
A few established routes
Truck and equipment furnished
$1500 minimum required
Franchise Basis
See Mr. Roy
4500 York Blvd., Los Angeles.
7:30 to 10:30 a.m.

BAKERY, retail $30 to $45 daily. $375 cash will handle. SCHULZ & CO., 214 W. Pico. WE. 8759.

BUSINESS OPPORTUNITIES Of Many Kinds

In Alphabetical Order —85-A

BAKERY must be sold at once. $2500 cash, balance easy. Broadlich Bakery 8432 State St., South Gate.

BARBER chair, new Kosen, and other equipment. 707 Pico, Santa Monica.

BARBER-beauty fixtures, just closed shop. 1042 S. Grand. WE. 1271.

Beauty shop equipment. Rare bargain. Free instructions. 2115 Cahuenga.

BUTCHER and grocery space in established corner market. If you are young, energetic and American here is your opportunity. $30 per month. Fidelity Market, 7600 So. Vermont.

CAFE, going business for couple. 13 chair stools, apartment house and business district, low rent, good lease, cash or terms, sickness. 5909 FRANKLIN AVENUE.

CAFE, busy district. Free gas, rent, light, water, good business, living rooms, radio, trial, terms. Chamber Commerce, 1167 S. Broadway.

CAFE, hurry down and check up. $80 day business. Bring $700 and clean up. 536½ Pine, Apartment 3, Long Beach.

CAFE, downtown, up-to-date, counter, booths, Frigidaire, good business. 5-year lease, reasonable rent. Unusual buy. Mr. Kine, 625 W. 9th St.

CAFE—Guaranteed business clearing $80 week. Good lease, part cash balance $35 month. 704 E. 5TH ST.

CAFE, 4161 S. Figueroa, will sacrifice, disagreement of partners. See MR. GROVER. Phone AD. 0326.

CAFE, Hollywood's famous night club, Moscow Inn, for rent. Equip for good tenant. 8353 SUNSET. CR. 3334.

CAFE. Big sacrifice. Terms. A-1 equipment, location. 2106 W. PICO.

CAFETERIA for sale seating 120. Practically new. Working up good business. Address R. box 70, Times Office.

CIGARS, drinks, magazines, laundry, cheap rent, lease. Price $245. Fine location. 3320½ W. Washington. Owner.

CIGARS, magazines, laundry, low rent, nets $165 month. Owner. 3925 W. 6th

CLEANING-pressing, rent $30, receipts $85. New Hoffman, $750. $350 handles. DR. 7691.

CLEANING shop, established 1 year. $150. 7708 Santa Monica Blvd.

DRESS shop, priced quick sale, $350. Well established. 4303 S. Western.

DRIVE-IN market, 2-mile monopoly. 8353 Sunset, Hollywood. CR. 3334.

DRUG store, exclusive prescription pharmacy, Long Beach. $3500 will handle. Box 8041, L.A. Times, Long Beach.

DRY GOODS DEPARTMENT STORE for sale, splendid location. Address NN. box 19, Times Office.

ELECTRIC SHOP. Established three years. Nice business. 1002 S. HILL.

FOUNTAIN lunch, industrial district: seats 22. Moneymaker. Rent paid by novelty machine. Short hours. Can be handled by couple. $600. 830 E. 14TH ST. WE. 4944.

FOUNTAIN lunch. New mahogany fixtures, seating 32. 5-year lease. Snap for someone appreciating values. $1000 handles. Owner, 147 W. 4th, Long Beach.

FOUNTAIN lunch, theater, real buy. $35 rent, includes rooms. $500 cash handles. Owner, 5056 Eagle Rock Blvd.

GARAGE, La Brea-Wilshire district, 60-car capacity, fully equipped, two gas pumps, good gas and oil business. Low rent, 10-year lease. Gross income $1500. Soon $1700. Call 540 NO. LA BREA. Owner.

GARAGE, 100-car capacity, centrally located in apartment house district, fully equipped. Netting $750 per month. 5-year lease. Must be sold immediately. Call OL. 3136.

GARAGE, over 50 monthly storage at $9 average. Good lease. Cheap rent. Nets from $350 to $500 monthly. Will sacrifice. 4600 Hollywood Blvd.

GARAGE, 54 regulars. Nets $250. Lease 3½ years. Only $1200 down. WALLACE, 416 W. 8th. Room 1306-7

GARAGE, 35 car, low rent. 3434 Santa Monica Blvd. Fully equipped.

GAS station, Hollywood, 12,000 gallons month. Big grease and oil business. Just opened. Steel buildings, grease hoist, new equipment. Fine neighborhood trade. Lease 3 years. Nothing to buy. Four months advance rent, trial. 1541 N. Western.

GAS Station, Auto Camp, Grocery, Cafe, nearby town. Nets $600 month. Fine for couple or family. Established 10 years. Wife in hospital. Will sell right. 4600 Hollywood Blvd.

GAS station, corner major boulevards, over 8000 gallons month, 3 pumps, equipment, 4-room house, lease, sale cheap. Gardena Realty, Gardena 153

GAS super station, 6½-year lease. Rent $75 month. Nets $300 month. Fully equipped. Full price $850. RICH, 1362 So. Hill street.

GAS station, with grease rack, pumping 18,000 gallons monthly. Established 5 years, steady trade. Address R. box 2, Times Office.

GAS STATION. HOLLYWOOD. New, hoist, etc. Nets $413. Rent $100. Lease 5 years. Real buy, $1600. WALLACE, 416 W. 8th. Room 1306-7

GAS STATION and grocery. Doing around $2000 month. Located on busy highway. Long lease. 1062 S. Hill.

GAS STATION LEASE (NEW). Busy well-built corner. Good for 100 gallons daily. $340 gets it. 312 W. 10th

GAS station in drive-in market, take small car as part payment, ask for "Walker." 3705 W. Washington.

GAS station, $800, 3 V pumps, racks, accessories. All oil, greases, best location. "Cauler," 3700 W. Washington.

GAS station for sale, long lease, cheap rent, best in L.A. Owner, P.O. box 1592, Station C, L.A.

GAS station, battery and tire shop, 3 pumps, averages 150 gallons. Lease, low rent. $1200. 3049 W. Pico

GAS station, 3 pumps, large storage, owner, 8554 Santa Monica Blvd.

GENERAL store $30,000. Doing $120,000. Consider trade. Irving I. Turner, 855 S. Los Angeles St.

GIFTS, $350 or diamonds, buys shop, leaving city. JE. 5311, evenings.

GROCERY in open market. $500 week business. Rent $80. Best Hollywood location. Bargain. 715 N. Western.

GROCERY store, neighborhood trade, full stock, rent $15 month. Living rooms. $200 cash. 1039 Lorena st.

GROCERY snaps! Printed information. Grocers' Fixture Co., 412 So. L.A. St.

GROCERY, gas station, 2½ acres fruit; Fontana, $16,000. DR. 7691.

GROCERY and Bakery space in market. 6335 S. BROADWAY.

HARDWARE store, $3000; $1000 cash. On busy boulevard. WE. 0736.

LADIES' ready-to-wear. Entire elaborate and well fitted up ladies ready-to-wear store of
PILCHERS
All the fixtures costing $63,000. Must be sold. Inquire 430 E. Colorado st., Pasadena, Cal. Ask Mr. Wolf

LADIES' ready-to-wear. SACRIFICE. Beautiful new shop. Shop and fixtures worth several thousand. $1000 CASH. 4362 W. ADAMS.

LUNCH (ALSO DRINK STAND) (Separate building.) Frigidaire equipped; receipts $40 day average. Same owner 4 years. Absolute sacrifice at half value. 3049 W. Pico.

LUNCH-RESTAURANT. 9 stools, 4 tables, sacrifice account illness, $200 handles. Open 9-12 a.m. 1307 N. Vermont. DU. 9630 before 9 a.m. and evenings.

LUNCH ROOM
Sacrifice on account of sickness. Call 901 S. Vermont, between 9 and 12 a.m.

LUNCH, transfer point, Hollywood. $30 day up. A la carte business. Frigidaire, $7 day total overhead. $750. Trial. 1341 N. WESTERN.

LUNCH room, seats 16, receipts $30 day. Rent $35. Can clear $350 up month. Trial. Terms. 625 W. 9th.

LUNCH room, 11 stools, established business. 123½ N. Glendale, Glendale.

LUNCH room, good location, seats 16. CHEAP. Inquire 4300 S. Vermont.

LUNCH room space for rent, ideal location. 8224 MELROSE AVE.

MAIL ORDER business in Hollywood, long established, large profits, lady or gentleman can handle from home. Sickness forces sale for $750. Will teach buyer. 1628 N. WILCOX.

MEAT market in chain store. A bargain. 4737 West Washington.

MEAT Market, chain store, for sale, no fixtures to buy. 812 N. Virgil.

PARTNER. Go right to work. Need help to fill orders now waiting. Will sell half interest old established year around business to reliable party for $1000. Never advertised before. No brokers. Address L. box 509, Times Branch.

PARTNER, lady 30-50. Office business. Hygienic products for women. $400 required. Handle your own money. Will net 2 to 3 hundred a month. 11 a.m.-1 p.m. 124 West 4th st. Room 340.

PARTNER—Want honest man to take cash and manage help in my busy cafe. No experience required. Salary $50 week and divide profits. Nominal investment. Fully secured. 825 W. 9TH ST.

PARTNER wanted, investment with services. Manufacturing business. A real opportunity. Only party of character and standing considered Address N. box 41 Times Office.

PARTNER, garage, gas station. No experience if able to meet public. About $300 month at start. Small investment. Terms. 4600 Hollywood Blvd.

PARTNER wanted with some money for newly established hotel. Good, payable proposition. Inquire A. Jacobs, Boston Store, 318 K street, Sacramento.

PARTNER, one who will invest $250 in paying business which has grown too much for me to handle alone. 723 W. 3rd st., apartment 14. After 6 p.m.

PARTNER, Fountain lunch, downtown drug store, % lease. Employ several. Owner 3 years. Good income. Small investment. 1612 W. PICO.

PARTNER wanted, lady, attend office Very attractive, well paid position. Invest $500, well secured. Address N. box 13, Times Office.

PARTNER, manufacturers of lawn and porch furniture and good second hand business. 5156 S. Western ave.

PARTNER wanted for half interest in apartment-house. 919 Albany.

BUSINESS OPPORTU

In Alphabetical Order

POULTRY RANCH, ½ acre, house. Established 5 chickens. Clear $250 S. HILL.

POULTRY house, retail. immediately account sickness. San Pedro. VA. 1860.

POOL hall. Money maker. Best buy in So. Calif.

PRINTING plant; and annual income more sickness reason for selling. M. box 40, Times Office.

PRINT SHOP in good well established. Address Times Office.

RECORD-roll exchange, rent, chance young PP. box 559, Times Branch

RESTAURANT, $700, well equipped. Rent $15, garage. Bargain. See W. Washington.

SHOE repair shop. Latest Living quarters. Low schools. 1295 E.

SHOE finisher and stock VERMONT.

SPORTING goods store. No junk. Clean stock, low rent. See owner. E Colorado St., Pasadena.

TEA ROOM, best location a money maker. Equipment. Terms. 7014 Beverly

TEA room, $40 rent, ing rooms, cheap. 1204

THEATER in prosperous Calif. town. No competition. 516. Best talkie equipment. $175. Long lease. Investment. comed. Owner retiring. tunity. 1612 W. PICO.

THEATER, 630 seats, only $3000 down. Majestic Theater Bldg.

TIRE and oil store, doing ness; sell at once. Owner, 303 E. Florence

TIRE store and shop, sell at inventory or Inquire 159 N. Garfield

WINDOW shade shop, competition. 2 years $250. Will teach business. N. box 196, Times Office

Business Wanted

EXPERIENCED organizer established wants product, or service, wise that can be sold establishment of State by mail, or by salesmen consumers, or through your proposition is new need finances to get it might be that I can you to take over the tion on some mutually basis. Call at 407 Delta S. Spring, between 9 and

HAVE 10 acres, house, Airport, Burbank. mortgage $8000. 2 years exchange for going facturing preferred. 610 W. Broadway, Gl

BUSINESSES SOLD FOR
Chas. P. Hollingw
WE. 0232.

CASH paid for your dise or fixtures of any Phone TUcker 1428.

WANT to operate on ing, blacksmithing and pair shop. MAdison 47

WILL sell your business ner or raise money to invention. WA. 5115.

SELL you out in 10 procured. No sale, no fee. 4800 Hollywood Blvd.

WANT restaurant, will owners only. 1038 So.

SPOT CASH FOR YOUR STORES. PHONE VA.

WILL invest to $15,000 What have you? 1118

LEGAL— Notices

HAVE sold my equity More Garage, 101 S. Pasadena to U. C. I will not be responsible contracted after Dec. HAROLD J.

I WILL not be responsible debts contracted than myself after Signed.

I WILL not be responsible debts contracted by R. J. White. Signed, R.

CECIL C. Hawkins is not for any bills by Mrs. C. mae Hawkins.

TOO LATE— To Classify

LOT, well located, apartment. 821 N. FAIRFA

JOURNALS THAT HELPED CAUSE

"One of the causes war, to which relatively attention has been given, Prof. Sidney B. Fay in Current History, poisoning influence of paper press. Numerous patches giving hostile tone of the press, and likewise sages indicating the great irritation at the attacks upon himself man naval policy in the press appear in the ume of British war

"The London Times staff of editors and ents who were with the idea that menaced Great Britain who, therefore, took portunity to warn of man danger. And Times was by no means English paper which imperial and popular Germany. The German pers for the most some of the comics cissimus, were, unfortunately bad or worse than and fomented a glophobia.

"British suspicion of is the most important nificant" fact which from the 800 pages ments. No doubt given much cause picion. And, the became endeared street explains it was impossible satisfactory relief from glo-German tension 1907-1912, either the Bagdad railway duction, or a general rapprochement. It also explain Great Britain entrance into the war

POETS POINTED

Many places have by the genius of a Scott had done more tourist agencies and ways of England than countrymen, because was so wide. He Trossachs and Loch and even made the byshire world-famous are no more hallowed those which dot the try.

The country town in the center of a coast, with wonderful across the great Firth no house in the palace or castle or sion, that has half tion for the world thatched biggin where Robert Burns In its visitors' book the names of men famous in literature statecraft, the and peasants and come to worship of genius.

Close by is o'Doon, leaping and graceful stream whose around the world is the haunted kirk o' Shanter saw warlocks holding churchyard. In can still be seen of Ayr, the theme finest poems, Ayr is forever the ode.

Safety First

The total number on the British railways amounted to three

---

ll the News All the

ROFEST HOME-DELIVERED CI LARGEST ADVERTISING VOLU

MADISON 2345
The Times Telephone Numb
Connecting All Department

ol. L. FRIDAY

ELIEF BILL ADVANCED

ouse Acts but Senate Dallies

pper Chamber Democrats Argue Over Who Should Dispense Money

oover Explains How Funds for Unemployment Aid Would Be Used

Y LAURENCE M. BENEDICT
"Times" Staff Correspondent

WASHINGTON, Dec. 4. (Exclu e)—The House moved rapidly y in expediting Presiden ver's request for an emergency ropriation of $150,000,000 for un ployment relief, but action was yed in the Senate by hours of le debate over Democratic ef s to deny Mr. Hoover's request t the money be dispensed by a inet committee under his di tion. The Democrats were de ted eventually by a viva voce . And the arguments they had forth were riddled by the Presi t himself in a letter to the aker of the House, accompanied an estimate setting forth how the ney would be allocated and ac nted for.

ccordingly the House, upon re t of the bill embodying the ident's recommendations from presentative Wood of Indiana, rred it immediately to the Ap riations Committee. The com tee will meet tomorrow to con r it.

enator Jones of Washington ented the bill in the Senate. e Senator stressed the impor ce of the measure as a means of ting a serious unemployment n. But his earnestness was not ctive in checking the Democratic rt to hamstring the President's of hastening such relief.

JOBS FOR MANY

This measure," said Jones, "is the purpose of accelerating dur the remainder of the fiscal year such governmental construc projects as have already been horized by law and will give em yment to many thousands of ple. This is done in strict ac dance with law and will go to jects heretofore studied and de mined to be just and meritorious. There is no estimating the cheer measure of relief will give to people. This move undoubtedly that the President and Con are actively sympathetic in all the government can to re hardships through which our ple are passing."

mediately Senator Jones con ded his brief address. Senator , who yesterday intimated sition to the plan set forth in President's budget measure of inting a Cabinet committee to se the funds, sought action a resolution sponsored by him r which a special committee of Republicans and five Democrats d consider the measure appro ting the fund. It was the ob purpose of the Democratic op tion to gain control of the mea and the allocation of the fund gh the operation of this com tee.

KELLAR BACKS THOMAS
ator Jones objected strongly

ntinued on Page 2, Column 4)

HE DAY'S NE

ATURES. Radio, Page 7, Part Women's Pages, Clubs and So , Pages 6, 7, Part II; Markets Financial, Pages 12 to 15, Part News, Page 15, Part I; Com Page 10, Part I.

RAMA. Pages 6, 7, Part I.

PPING NEWS. Page 16, Part

EWS OF SOUTHERN COUN . Santa Barbara Mission ob s hundred and forty-fourth an sary. Only all-steel vessel in Diego fishing fleet in leaky con n. Santa Ana Masons to lay er-stone of new temple today. Attorney Polglase of Redondo h resigns and Clyde Woodworth ed successor. Alhambra judge's lets burglar go. Page 11, Part

CITY. Huntington Park " confession has echo of prison sentence. Page 1, Part II. crop shipments to east great gain over last year. Page t II.

promoter, G. S. Johnson, con d on one count. Page 2, Part II. Weimer, sister-slayer, acquit d returns home. Page 1, Part

payers face penalty unless installments paid today. Page rt II.

mber proposes tax limit in to stem crime wave. Page 1, II.

bring high prices at auc at Christmas Live-Stock Show. 7, Part II.

orange county finance com face suits and quiz. Page 3, II.

logical society to adopt pub program to foil quacks. Page II.

WEST. Expenditure of $35, on State roads in next two

REMEMBER THIS
Gold usually is pol ed, but it isn't the pol that makes gold.